

NOTES

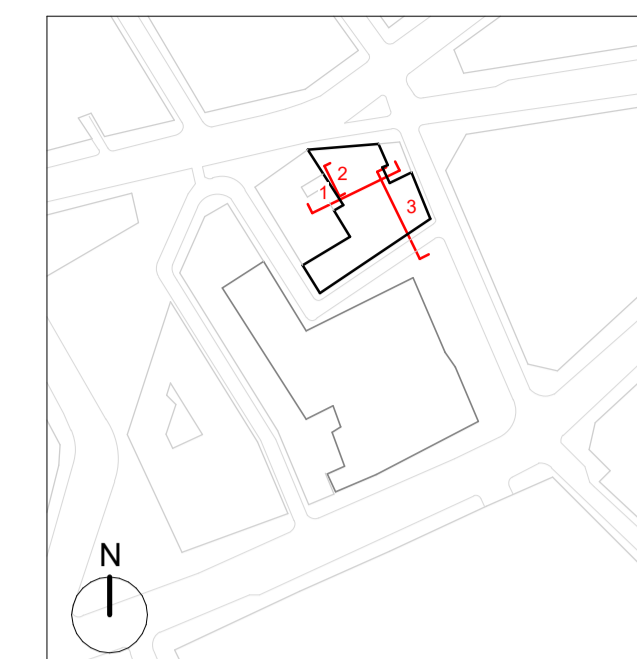

GENERAL NOTES:

Existing drawings are for reference only - not for approval.
 Planning Boundary shown is intended to align with proposed West End
 Project Park extents along High Holborn, and is based on available
 information as submitted.

KEY:

- Planning Boundary
- Extent of Walls Demolition
- Extent of Demolition
- Extent of Existing Strip-out
* All fixtures and fittings are to be removed
 ** Floor finishes as part of strip-out, however existing slab structure to be retained except where noted.
- Existing structure removed and replaced
- Existing window frame removed and replaced
- Existing window frame removed & structural opening increased to add new window/door size
- New structural opening in the existing facade for new door/window
- Existing window frame demolished and structural opening closed

A 01.06.22 IM Issued for Planning Addendum
 - 22.03.21 IM Issued for Planning

PLANNING

DSDHA
 357 Kennington Lane London SE11 5QY
 T 020 7703 3555
 F 020 7703 3890
 E info@dsdha.co.uk
 W www.dsdha.co.uk

project
Museum Street and West Central Street

London, WC1A 1JR
 drawing title

WCS - Demolition Elevations - Courtyard

drawn	size	date	scale
Author	A1	22/03/21	1:100
drawing number	revision		

295B_P10.402	A
--------------	---

REPORT DISCREPANCIES DO NOT SCALE FROM THIS DRAWING COPYRIGHT DSDHA

USE LATEST REVISION CHECK DIMENSIONS ON SITE



1 Courtyard South - Proposed Demolition Elevation

1:100

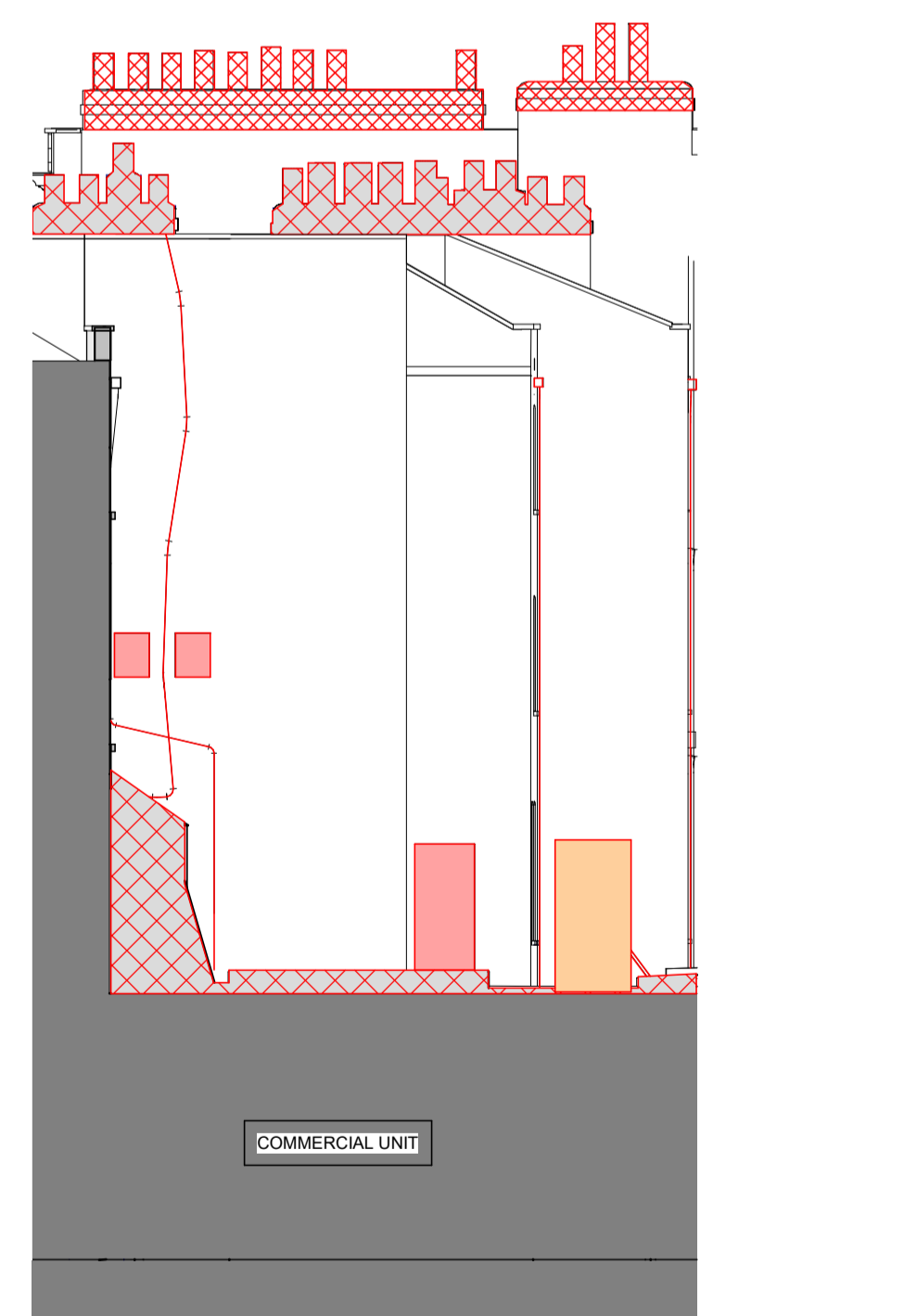

2 Courtyard - West A - Proposed Demolition Elevation

1:100



3 Courtyard West B - Proposed Demolition Elevation

1:100

