

NOTES

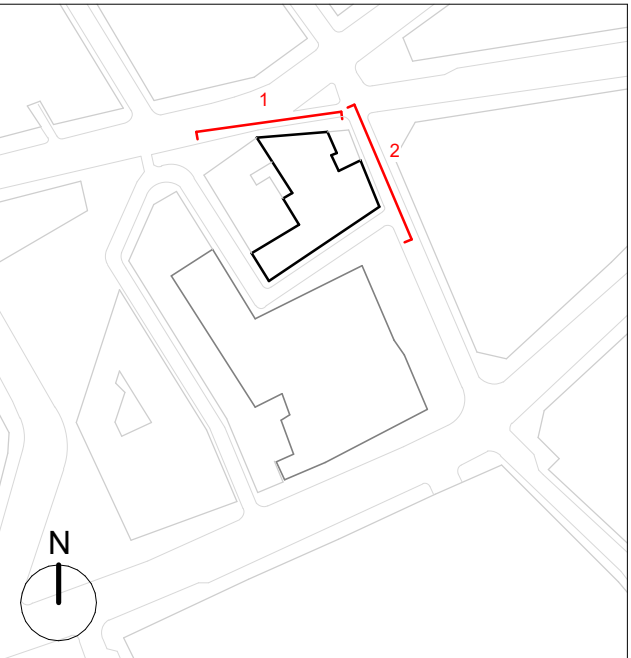

GENERAL NOTES:
Existing drawings are for reference only - not for approval.
Planning Boundary shown is intended to align with proposed West End Project kerb extents along High Holborn, and is based on available information as submitted.

- KEY:**
- Planning Boundary
 - Extent of Walls Demolition
 - Extent of Demolition
 - Extent of Existing Strip-out
* All fixtures and fittings are to be removed
** Floor finishes as part of strip-out, however existing slab structure to be retained except where noted.
 - Existing structure removed and replaced
 - Existing window frame removed and replaced
 - Existing window frame removed & structural opening increased to add new window/ door size
 - New structural opening in the existing facade for new door/ window
 - Existing window frame demolished and structural opening closed

A 01.06.22 IM Issued for Planning Addendum
- 22.03.21 IM Issued for Planning

PLANNING

rev	date	author / check	comments
DSDHA 357 Kennington Lane London SE11 5QY T 020 7703 3555 F 020 7703 3890 E info@dsdha.co.uk W www.dsdha.co.uk			
project Museum Street and West Central Street			
London, WC1A 1JR			
drawing title WCS - Demolition Elevations - Museum Street & New Oxford Street			
drawn	size	date	scale
Author	A1	22/03/21	1 : 100
drawing number			revision
295B_P10.400			A
REPORT DISCREPANCIES DO NOT SCALE FROM THIS DRAWING COPYRIGHT DSDHA		USE LATEST REVISION CHECK DIMENSIONS ON SITE	



New Oxford Street - Proposed Demolition Elevation

1 : 100



Museum Street - Proposed Demolition Elevation

1 : 100

