

NOTE: THE PREVIOUS REVISION OF THIS DRAWING WAS PREPARED BY SMITH CARADOC HODGKINS ARCHITECTS HENCE CHANGE IN FORMAT AND TITLE BLOCK

# P.5+U5

DRAWING STATUS  
PLANNING

NOTES:  
DO NOT SCALE FROM THIS DRAWING.  
ALL DIMENSIONS ARE TO BE VERIFIED ON SITE BY THE CONTRACTOR.  
ANY DISCREPANCY FOUND BETWEEN THIS DRAWING AND ANY OTHER DOCUMENTS MUST BE REPORTED IMMEDIATELY TO THE CONTRACT ADMINISTRATOR.  
REMOVE THIS DRAWING FROM CURRENCY WHEN A REVISED DRAWING IS ISSUED.  
COPYRIGHT OF THIS DRAWING REMAINS WITH HODGES ARCHITECTS.  
THIS DRAWING IS TO BE READ IN CONJUNCTION WITH THE EMPLOYER'S AND CONSULTANT'S PROJECT DOCUMENTS.

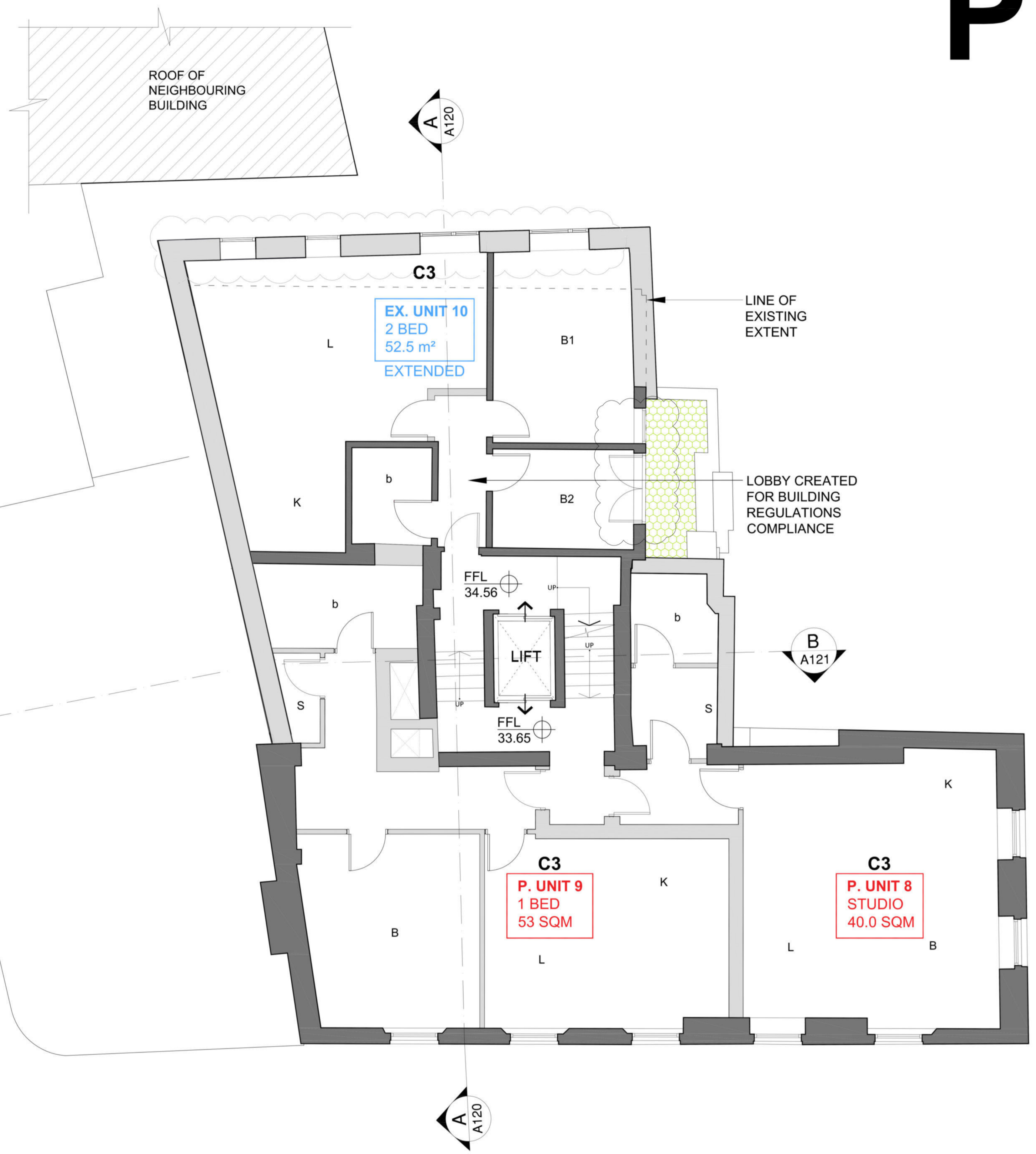

**KEY**

- EXISTING
- PROPOSED
- EXISTING NEIGHBOURING BUILDING
- TERRACE
- PLANTER
- BIODIVERSE ROOF

**NOTE:**

- THIS DRAWING IS BASED ON SURVEY INFORMATION PREPARED BY OTHERS.
- ALL AREAS ARE APPROXIMATE
- ALL EXISTING USES ARE ASSUMED.
- SEE A111-114 DETAILS OF PROPOSED RESIDENTIAL LAYOUTS

**INDICATES EXISTING** (blue box)

**INDICATES PROPOSED** (red box)

<b>A1</b>	
E	22.09.22 WINDOWS SIZES REVISED TO ZINC CLADDING TO SUIT FIRE ENGINEERS REQUIREMENTS.
D	11.05.22 WINDOWS SIZES REVISED TO ZINC CLADDING TO SUIT FIRE ENGINEERS REQUIREMENTS.

**HA**  
HODGES ARCHITECTS LTD

T: 07932 376 008  
E: MAIL@HODGESARCHITECTS.CO.UK  
W: WWW.HODGESARCHITECTS.CO.UK

CLIENT  
HATTON GARDEN PROPERTIES LTD

PROJECT  
72-80+82 LEATHER LANE LONDON, EC1N 7TR

SCALE: 1:50@A1 / 1:100@A3 DATE: 11/05/22  
DRAWN: NH CHKD: SH

PROPOSED PLAN FIFTH AND UPPER FIFTH FLOOR		
PROJECT NO. 011	DRAWING NO. A107	REV. E

**PROPOSED FIFTH FLOOR PLAN**  
SCALE 1:50@A1 / 1:100@A3

SCALE 1:50 @A1/ 1:100 @A3

0 5m