

date: SEPTEMBER 2022  
scale: 1:100 @ A3  
job: CHETWYND ROAD  
drawing: PROPOSED  
GROUND FLOOR PLAN  
number: **189 100**  
revision: P01  
drawn: AW  
checked: PdA

GENERAL NOTES:

1. DO NOT SCALE FROM THIS DRAWING, EXCEPT FOR PLANNING PURPOSES
  2. ALL DIMENSIONS AND LEVELS TO BE CHECKED ONSITE
  3. ALL STRUCTURAL ELEMENTS TO STRUCTURAL ENGINEER'S SPECIFICATION AND DETAILS
  4. ALL DETAILS TO MANUFACTURERS SPECIFICATION AND DETAILS
  5. DRAWINGS TO BE READ IN CONJUNCTION WITH SCOPE OF WORKS T01
  6. ALL DETAILS SUBJECT TO BUILDING CONTROL APPROVAL
  7. ALL DETAILS SUBJECT TO PARTY WALL AWARD
  8. BOUNDARY LINES SHOWN ARE INDICATIVE AND TO BE CONFIRMED BY CLIENT
  9. ISSUE NOT FOR CONSTRUCTION
- ©2022 - MAY NOT BE REPRODUCED WITHOUT PERMISSION

revision	date	details
P01	26.09.22	dormer planning application

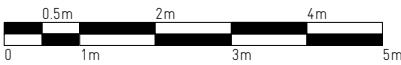
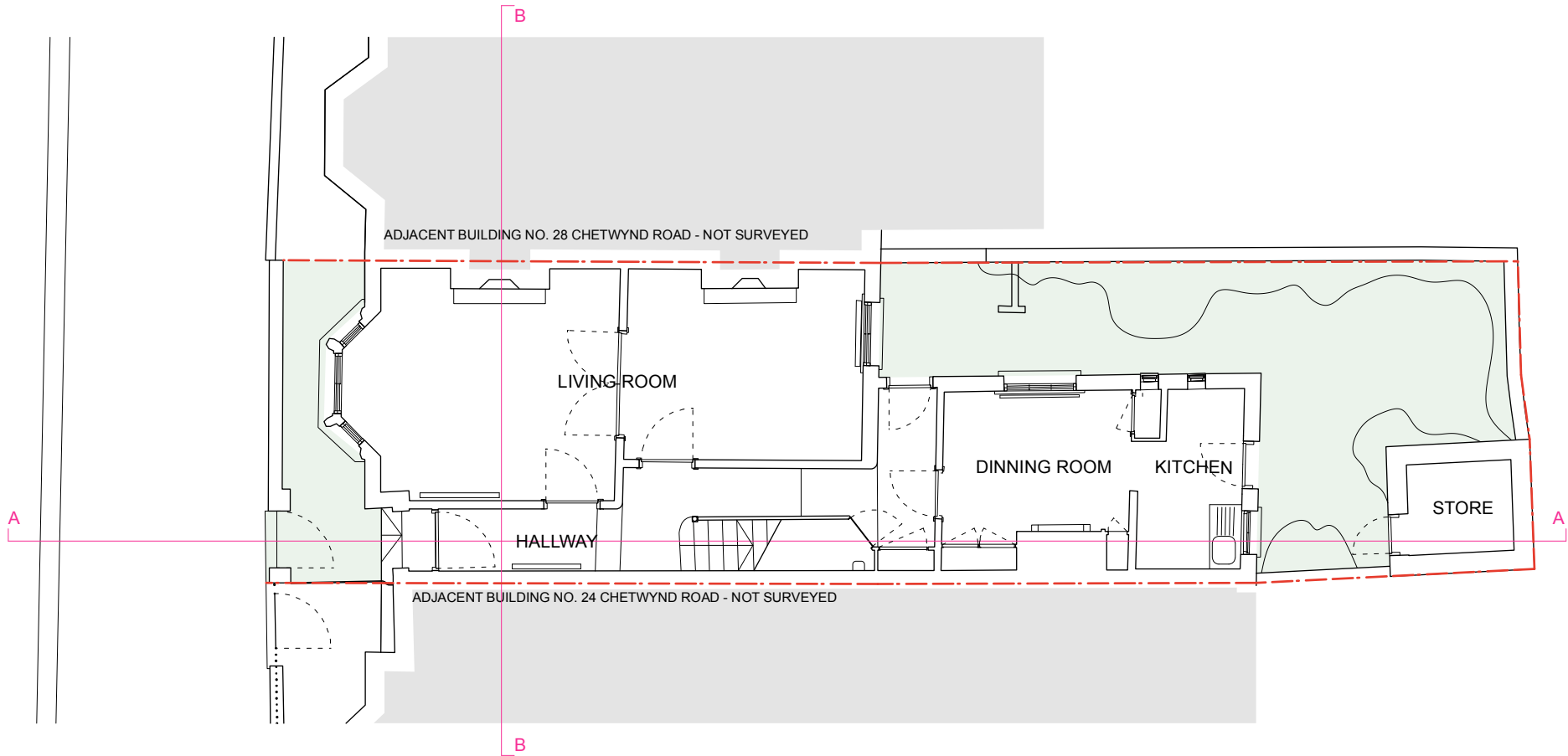

**RUSSIAN  
FOR FISH**

14 the stables  
16 pixley street  
london e14 7df  
studio@russianforfish.com  
020 8895 6536

date: SEPTEMBER 2022  
scale: 1:100 @ A3  
job: CHETWYND ROAD  
drawing: PROPOSED  
FIRST FLOOR PLAN  
number: **189 101**  
revision: P01  
drawn: AW  
checked: PdA

GENERAL NOTES:

1. DO NOT SCALE FROM THIS DRAWING, EXCEPT FOR PLANNING PURPOSES
  2. ALL DIMENSIONS AND LEVELS TO BE CHECKED ONSITE
  3. ALL STRUCTURAL ELEMENTS TO STRUCTURAL ENGINEER'S SPECIFICATION AND DETAILS
  4. ALL DETAILS TO MANUFACTURERS SPECIFICATION AND DETAILS
  5. DRAWINGS TO BE READ IN CONJUNCTION WITH SCOPE OF WORKS T01
  6. ALL DETAILS SUBJECT TO BUILDING CONTROL APPROVAL
  7. ALL DETAILS SUBJECT TO PARTY WALL AWARD
  8. BOUNDARY LINES SHOWN ARE INDICATIVE AND TO BE CONFIRMED BY CLIENT
  9. ISSUE NOT FOR CONSTRUCTION
- ©2022 - MAY NOT BE REPRODUCED WITHOUT PERMISSION

revision	date	details
P01	26.09.22	dormer planning application

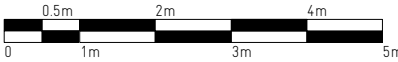
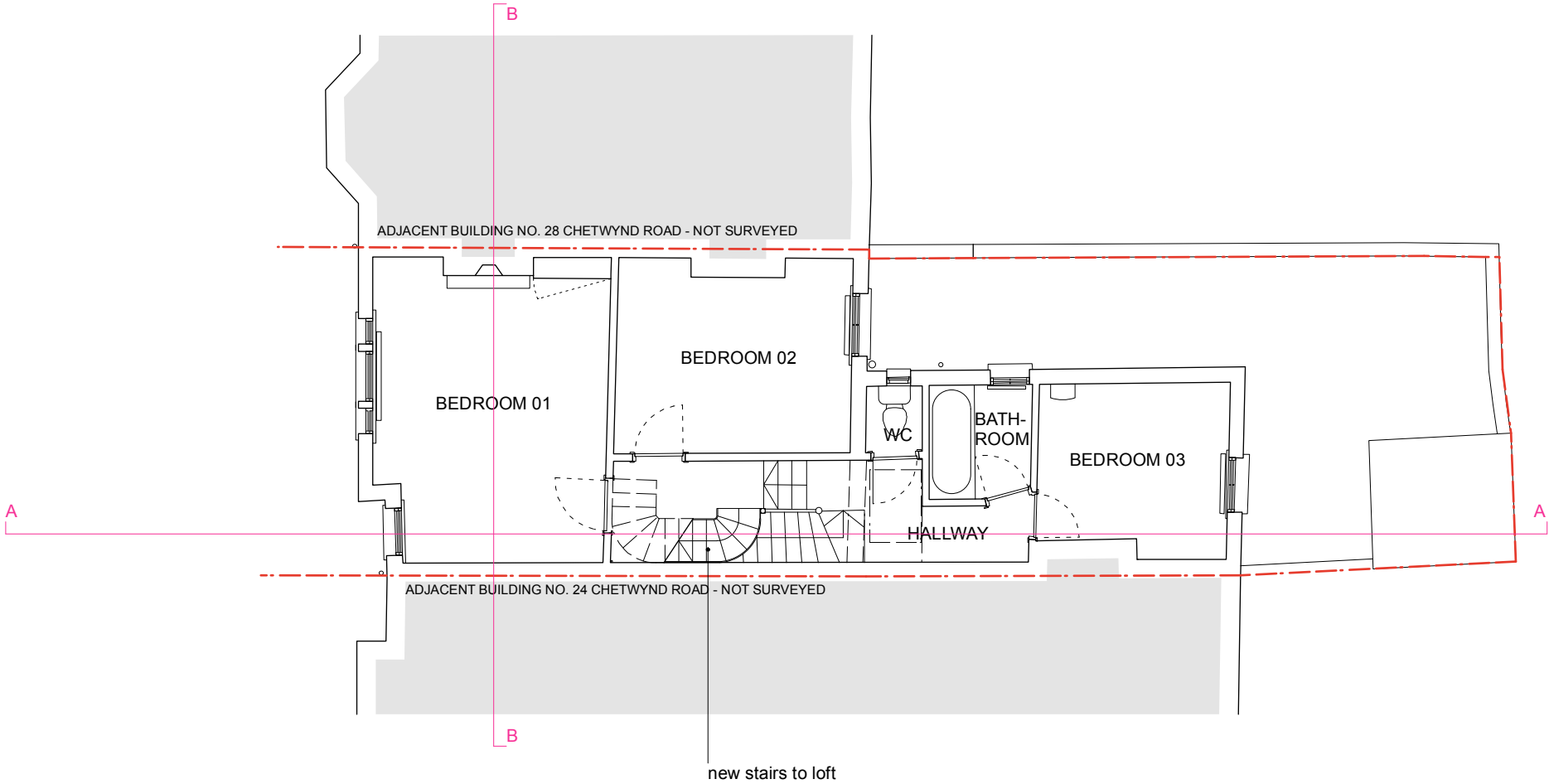

**RUSSIAN  
FOR FISH**

14 the stables  
16 pixley street  
london e14 7df  
studio@russianforfish.com  
020 8895 6536

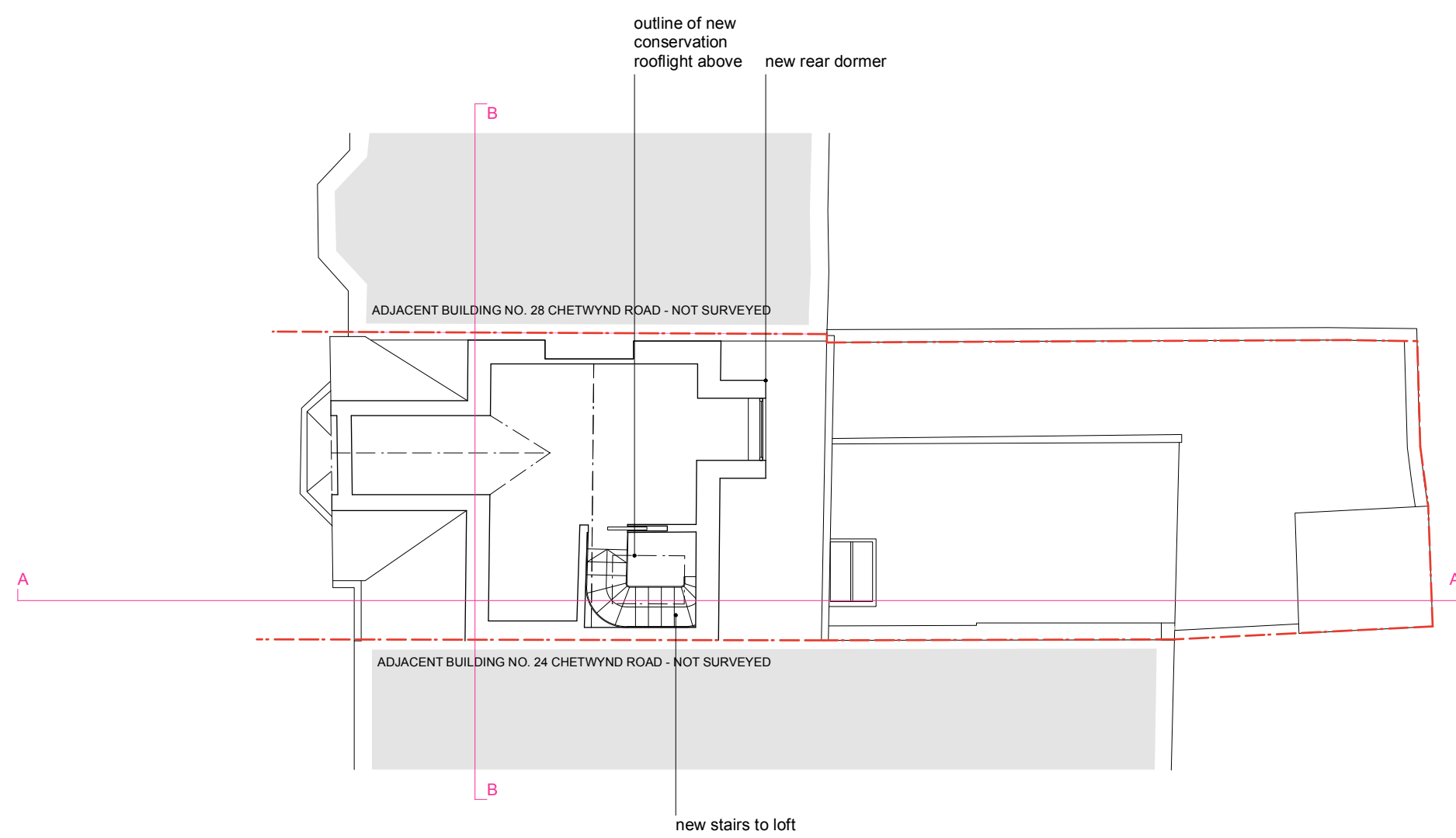

date: SEPTEMBER 2022  
scale: 1:100 @ A3  
job: CHETWYND ROAD  
drawing: PROPOSED  
LOFT PLAN  
number: **189 102**  
revision: P01  
drawn: AW  
checked: PdA

- GENERAL NOTES:
1. DO NOT SCALE FROM THIS DRAWING, EXCEPT FOR PLANNING PURPOSES
  2. ALL DIMENSIONS AND LEVELS TO BE CHECKED ONSITE
  3. ALL STRUCTURAL ELEMENTS TO STRUCTURAL ENGINEER'S SPECIFICATION AND DETAILS
  4. ALL DETAILS TO MANUFACTURERS SPECIFICATION AND DETAILS
  5. DRAWINGS TO BE READ IN CONJUNCTION WITH SCOPE OF WORKS T01
  6. ALL DETAILS SUBJECT TO BUILDING CONTROL APPROVAL
  7. ALL DETAILS SUBJECT TO PARTY WALL AWARD
  8. BOUNDARY LINES SHOWN ARE INDICATIVE AND TO BE CONFIRMED BY CLIENT
  9. ISSUE NOT FOR CONSTRUCTION
- ©2022 - MAY NOT BE REPRODUCED WITHOUT PERMISSION

revision	date	details
P01	26.09.22	dormer planning application

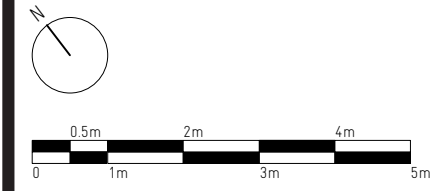

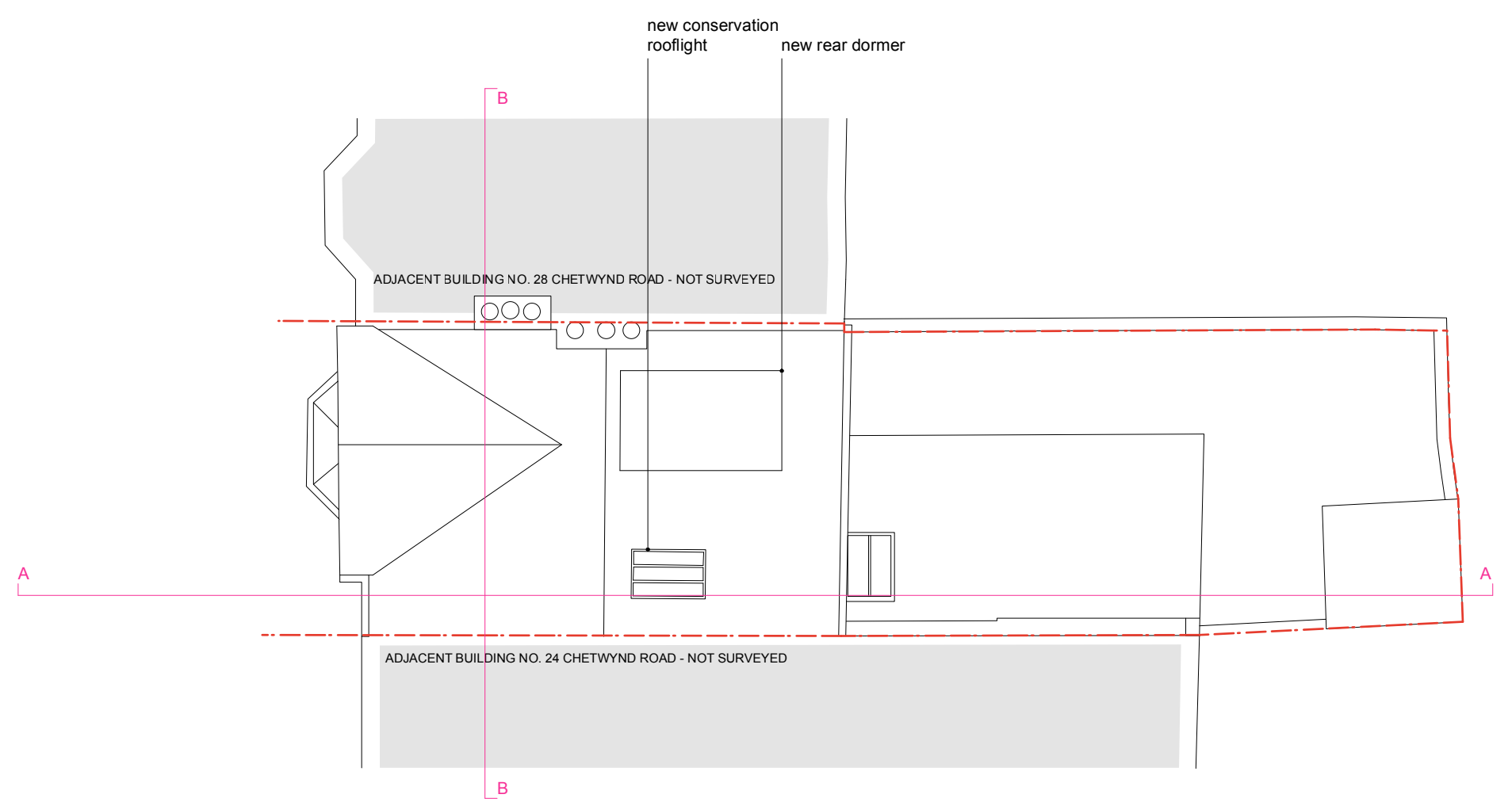

date: SEPTEMBER 2022  
scale: 1:100 @ A3  
job: CHETWYND ROAD  
drawing: PROPOSED  
ROOF PLAN  
number: **189 103**  
revision: P01  
drawn: AW  
checked: PdA

GENERAL NOTES:

1. DO NOT SCALE FROM THIS DRAWING, EXCEPT FOR PLANNING PURPOSES
  2. ALL DIMENSIONS AND LEVELS TO BE CHECKED ONSITE
  3. ALL STRUCTURAL ELEMENTS TO STRUCTURAL ENGINEER'S SPECIFICATION AND DETAILS
  4. ALL DETAILS TO MANUFACTURERS SPECIFICATION AND DETAILS
  5. DRAWINGS TO BE READ IN CONJUNCTION WITH SCOPE OF WORKS T01
  6. ALL DETAILS SUBJECT TO BUILDING CONTROL APPROVAL
  7. ALL DETAILS SUBJECT TO PARTY WALL AWARD
  8. BOUNDARY LINES SHOWN ARE INDICATIVE AND TO BE CONFIRMED BY CLIENT
  9. ISSUE NOT FOR CONSTRUCTION
- ©2022 - MAY NOT BE REPRODUCED WITHOUT PERMISSION

revision	date	details
P01	26.09.22	dormer planning application

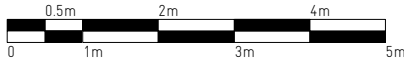

**RUSSIAN  
FOR FISH**

14 the stables  
16 pixley street  
london e14 7df  
studio@russianforfish.com  
020 8895 6536

date: SEPTEMBER 2022  
scale: 1:100 @ A3  
job: CHETWYND ROAD  
drawing: PROPOSED  
FRONT & REAR ELEVATIONS  
number: **189 104**  
revision: P01  
drawn: AW  
checked: PdA

GENERAL NOTES:

1. DO NOT SCALE FROM THIS DRAWING, EXCEPT FOR PLANNING PURPOSES
  2. ALL DIMENSIONS AND LEVELS TO BE CHECKED ONSITE
  3. ALL STRUCTURAL ELEMENTS TO STRUCTURAL ENGINEER'S SPECIFICATION AND DETAILS
  4. ALL DETAILS TO MANUFACTURERS SPECIFICATION AND DETAILS
  5. DRAWINGS TO BE READ IN CONJUNCTION WITH SCOPE OF WORKS T01
  6. ALL DETAILS SUBJECT TO BUILDING CONTROL APPROVAL
  7. ALL DETAILS SUBJECT TO PARTY WALL AWARD
  8. BOUNDARY LINES SHOWN ARE INDICATIVE AND TO BE CONFIRMED BY CLIENT
  9. ISSUE NOT FOR CONSTRUCTION
- ©2022 - MAY NOT BE REPRODUCED WITHOUT PERMISSION

revision	date	details
P01	26.09.22	dormer planning application

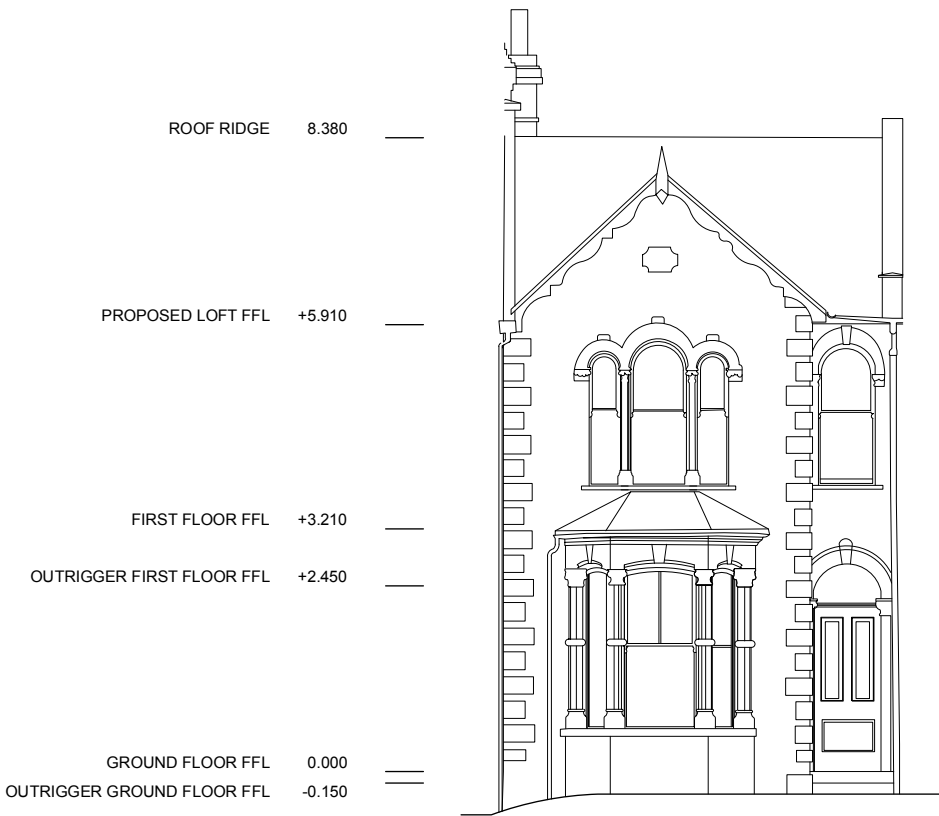

FRONT ELEVATION



REAR ELEVATION

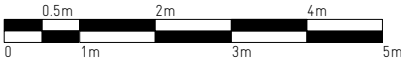

**RUSSIAN  
FOR FISH**

14 the stables  
16 pixley street  
london e14 7df  
studio@russianforfish.com  
020 8895 6536



date: SEPTEMBER 2022  
scale: 1:100 @ A3  
job: CHETWYND ROAD  
drawing: PROPOSED  
SECTION AA  
number: **189 105**  
revision: P01  
drawn: AW  
checked: PdA

GENERAL NOTES:

1. DO NOT SCALE FROM THIS DRAWING, EXCEPT FOR PLANNING PURPOSES
  2. ALL DIMENSIONS AND LEVELS TO BE CHECKED ONSITE
  3. ALL STRUCTURAL ELEMENTS TO STRUCTURAL ENGINEER'S SPECIFICATION AND DETAILS
  4. ALL DETAILS TO MANUFACTURERS SPECIFICATION AND DETAILS
  5. DRAWINGS TO BE READ IN CONJUNCTION WITH SCOPE OF WORKS T01
  6. ALL DETAILS SUBJECT TO BUILDING CONTROL APPROVAL
  7. ALL DETAILS SUBJECT TO PARTY WALL AWARD
  8. BOUNDARY LINES SHOWN ARE INDICATIVE AND TO BE CONFIRMED BY CLIENT
  9. ISSUE NOT FOR CONSTRUCTION
- ©2022 - MAY NOT BE REPRODUCED WITHOUT PERMISSION

revision	date	details
P01	26.09.22	dormer planning application

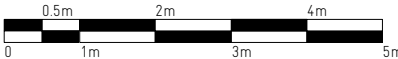

**RUSSIAN  
FOR FISH**

14 the stables  
16 pixley street  
london e14 7df  
studio@russianforfish.com  
020 8895 6536



date: SEPTEMBER 2022  
scale: 1:100 @ A3  
job: CHETWYND ROAD  
drawing: PROPOSED  
SECTION BB  
number: **189 106**  
revision: P01  
drawn: AW  
checked: PdA

GENERAL NOTES:

1. DO NOT SCALE FROM THIS DRAWING, EXCEPT FOR PLANNING PURPOSES
  2. ALL DIMENSIONS AND LEVELS TO BE CHECKED ONSITE
  3. ALL STRUCTURAL ELEMENTS TO STRUCTURAL ENGINEER'S SPECIFICATION AND DETAILS
  4. ALL DETAILS TO MANUFACTURERS SPECIFICATION AND DETAILS
  5. DRAWINGS TO BE READ IN CONJUNCTION WITH SCOPE OF WORKS T01
  6. ALL DETAILS SUBJECT TO BUILDING CONTROL APPROVAL
  7. ALL DETAILS SUBJECT TO PARTY WALL AWARD
  8. BOUNDARY LINES SHOWN ARE INDICATIVE AND TO BE CONFIRMED BY CLIENT
  9. ISSUE NOT FOR CONSTRUCTION
- ©2022 - MAY NOT BE REPRODUCED WITHOUT PERMISSION

revision	date	details
P01	26.09.22	dormer planning application

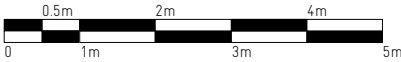

**RUSSIAN  
FOR FISH**

14 the stables  
16 pixley street  
london e14 7df  
studio@russianforfish.com  
020 8895 6536