

date: JUNE 2022
 scale: 1:100 @ A3
 job: CHETWYND ROAD
 drawing: EXISTING
 GROUND FLOOR PLAN
 number: **189 003**
 revision: P01
 drawn: TSL
 checked: PdA

GENERAL NOTES:

1. DO NOT SCALE FROM THIS DRAWING, EXCEPT FOR PLANNING PURPOSES
 2. ALL DIMENSIONS AND LEVELS TO BE CHECKED ONSITE
 3. ALL STRUCTURAL ELEMENTS TO STRUCTURAL ENGINEER'S SPECIFICATION AND DETAILS
 4. ALL DETAILS TO MANUFACTURERS SPECIFICATION AND DETAILS
 5. DRAWINGS TO BE READ IN CONJUNCTION WITH SCOPE OF WORKS T01
 6. ALL DETAILS SUBJECT TO BUILDING CONTROL APPROVAL
 7. ALL DETAILS SUBJECT TO PARTY WALL AWARD
 8. BOUNDARY LINES SHOWN ARE INDICATIVE AND TO BE CONFIRMED BY CLIENT
 9. ISSUE NOT FOR CONSTRUCTION
- ©2022 - MAY NOT BE REPRODUCED WITHOUT PERMISSION

revision	date	details
P01	26.09.22	planning application

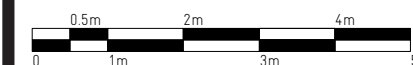
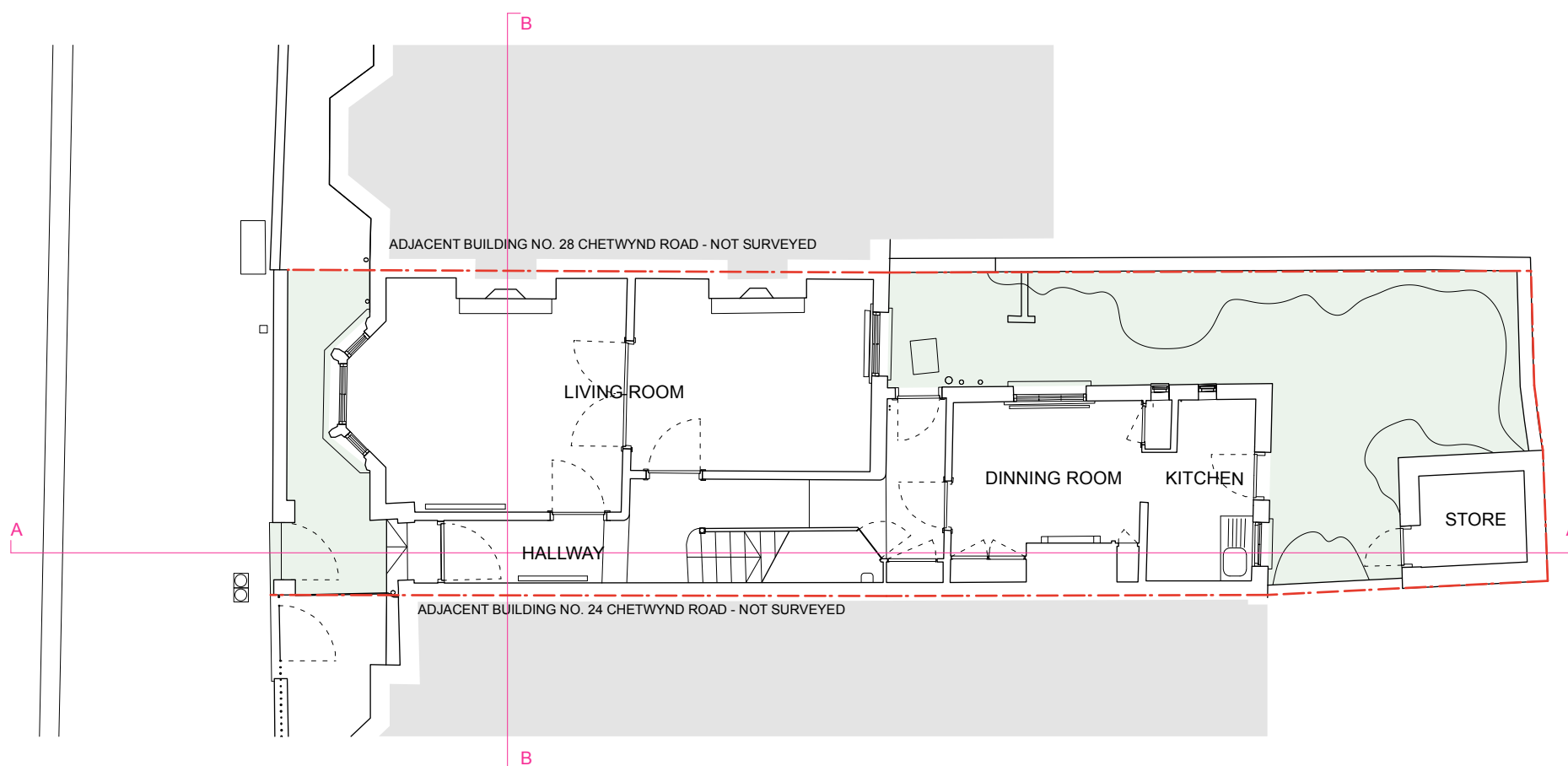

RUSSIAN FOR FISH

14 the stables
 16 pixley street
 london e14 7df
 studio@russianforfish.com
 020 8895 6536

date: JUNE 2022
scale: 1:100 @ A3
job: CHETWYND ROAD
drawing: EXISTING
FIRST FLOOR PLAN
number: **189 004**
revision: P01
drawn: TSL
checked: PdA

GENERAL NOTES:

1. DO NOT SCALE FROM THIS DRAWING, EXCEPT FOR PLANNING PURPOSES
 2. ALL DIMENSIONS AND LEVELS TO BE CHECKED ONSITE
 3. ALL STRUCTURAL ELEMENTS TO STRUCTURAL ENGINEER'S SPECIFICATION AND DETAILS
 4. ALL DETAILS TO MANUFACTURERS SPECIFICATION AND DETAILS
 5. DRAWINGS TO BE READ IN CONJUNCTION WITH SCOPE OF WORKS T01
 6. ALL DETAILS SUBJECT TO BUILDING CONTROL APPROVAL
 7. ALL DETAILS SUBJECT TO PARTY WALL AWARD
 8. BOUNDARY LINES SHOWN ARE INDICATIVE AND TO BE CONFIRMED BY CLIENT
 9. ISSUE NOT FOR CONSTRUCTION
- ©2022 - MAY NOT BE REPRODUCED WITHOUT PERMISSION

revision	date	details
P01	26.09.22	planning application

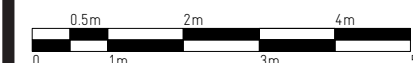
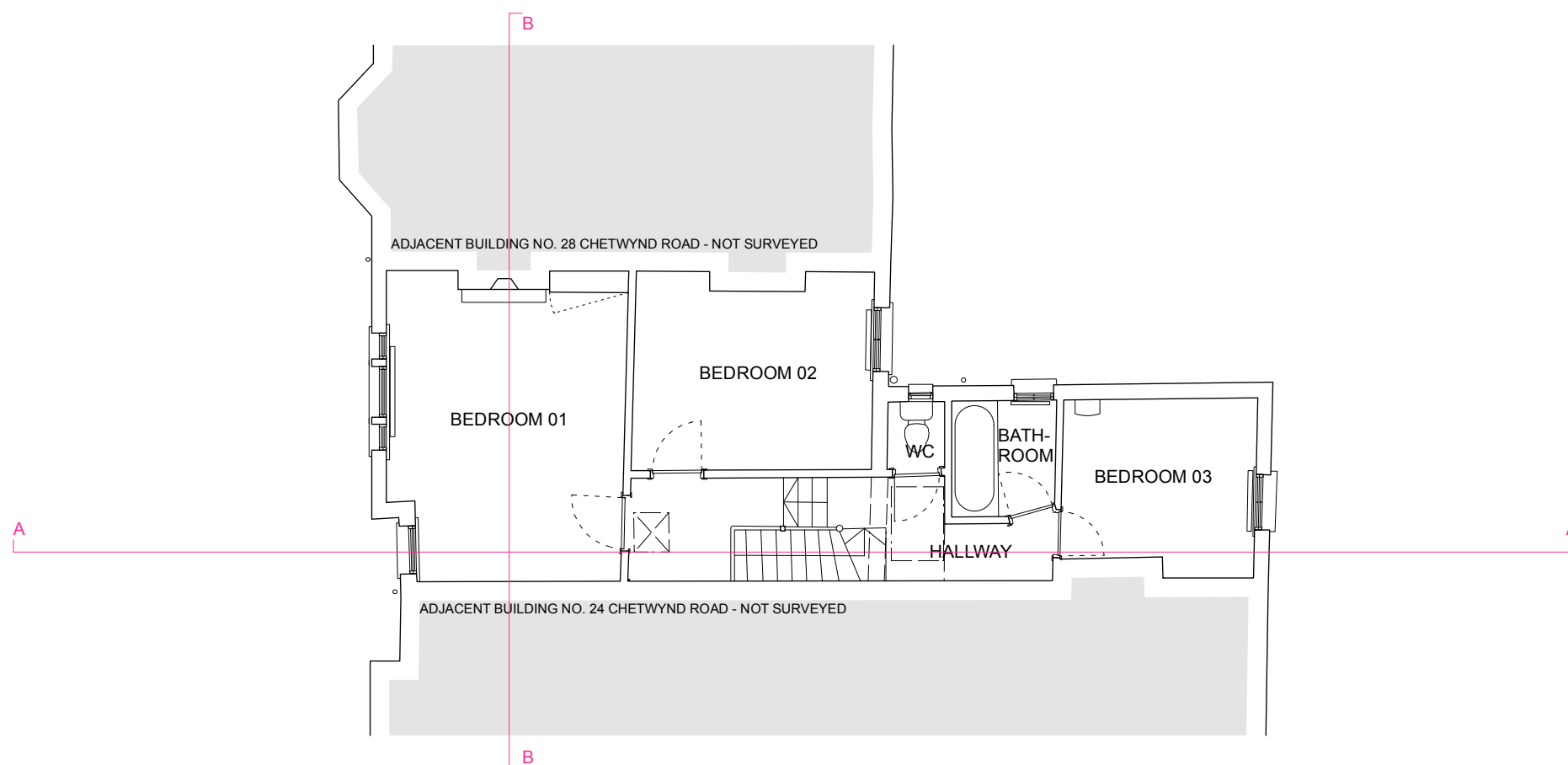

**RUSSIAN
FOR FISH**

14 the stables
16 pixley street
london e14 7df
studio@russianforfish.com
020 8895 6536

date: JUNE 2022
scale: 1:100 @ A3
job: CHETWYND ROAD
drawing: EXISTING
ROOF PLAN
number: **189 005**
revision: P01
drawn: TSL
checked: PdA

GENERAL NOTES:

1. DO NOT SCALE FROM THIS DRAWING, EXCEPT FOR PLANNING PURPOSES
 2. ALL DIMENSIONS AND LEVELS TO BE CHECKED ONSITE
 3. ALL STRUCTURAL ELEMENTS TO STRUCTURAL ENGINEER'S SPECIFICATION AND DETAILS
 4. ALL DETAILS TO MANUFACTURERS SPECIFICATION AND DETAILS
 5. DRAWINGS TO BE READ IN CONJUNCTION WITH SCOPE OF WORKS T01
 6. ALL DETAILS SUBJECT TO BUILDING CONTROL APPROVAL
 7. ALL DETAILS SUBJECT TO PARTY WALL AWARD
 8. BOUNDARY LINES SHOWN ARE INDICATIVE AND TO BE CONFIRMED BY CLIENT
 9. ISSUE NOT FOR CONSTRUCTION
- ©2022 - MAY NOT BE REPRODUCED WITHOUT PERMISSION

revision	date	details
P01	26.09.22	planning application

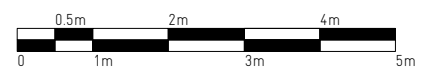
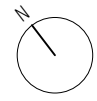
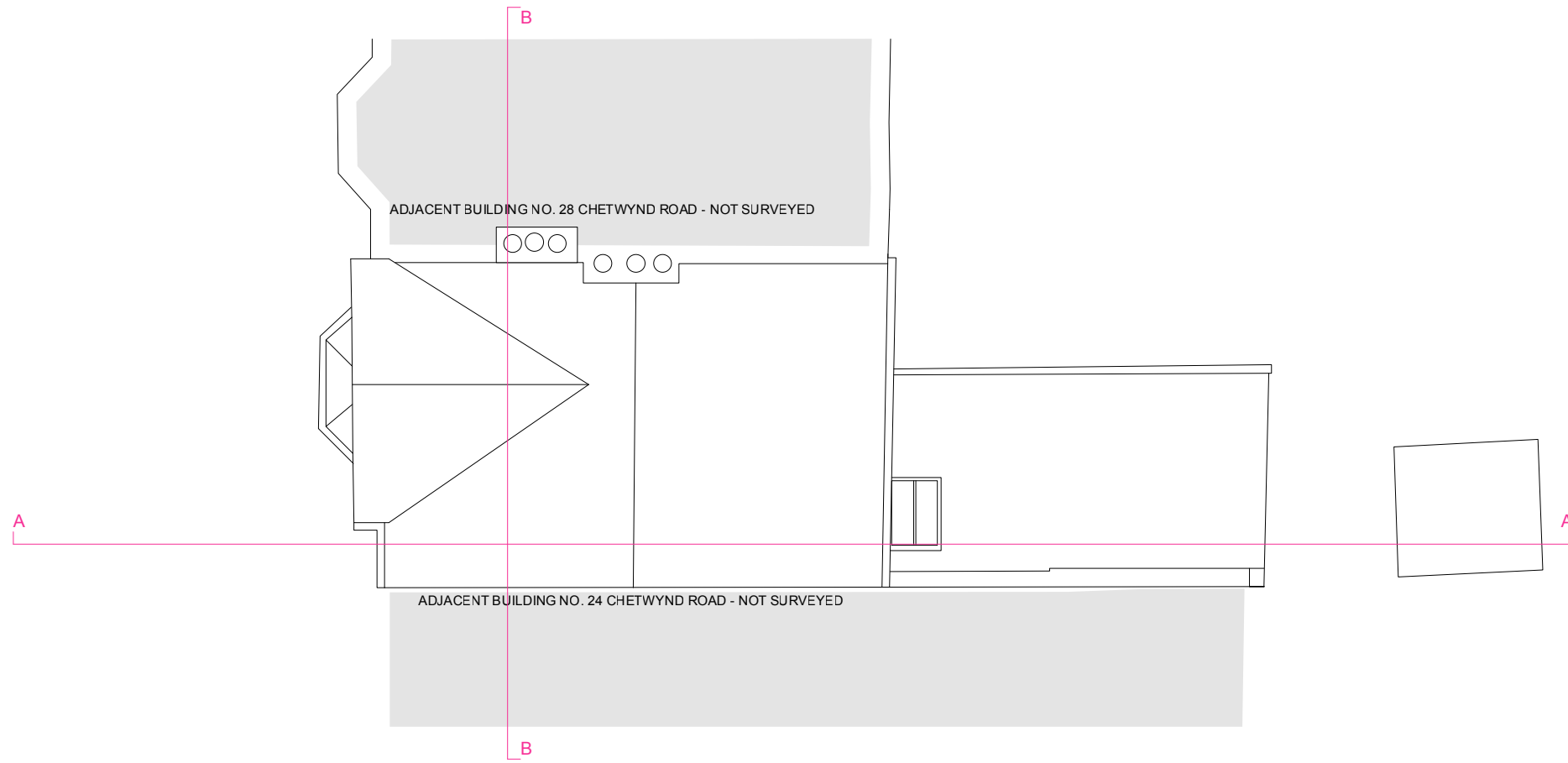

**RUSSIAN
FOR FISH**

14 the stables
16 pixley street
london e14 7df
studio@russianforfish.com
020 8895 6536

date: JUNE 2022
scale: 1:100 @ A3
job: CHETWYND ROAD
drawing: EXISTING
FRONT & REAR ELEVATIONS
number: **189 006**
revision: P01
drawn: TSL
checked: PdA

GENERAL NOTES:

1. DO NOT SCALE FROM THIS DRAWING, EXCEPT FOR PLANNING PURPOSES
 2. ALL DIMENSIONS AND LEVELS TO BE CHECKED ONSITE
 3. ALL STRUCTURAL ELEMENTS TO STRUCTURAL ENGINEER'S SPECIFICATION AND DETAILS
 4. ALL DETAILS TO MANUFACTURERS SPECIFICATION AND DETAILS
 5. DRAWINGS TO BE READ IN CONJUNCTION WITH SCOPE OF WORKS T01
 6. ALL DETAILS SUBJECT TO BUILDING CONTROL APPROVAL
 7. ALL DETAILS SUBJECT TO PARTY WALL AWARD
 8. BOUNDARY LINES SHOWN ARE INDICATIVE AND TO BE CONFIRMED BY CLIENT
 9. ISSUE NOT FOR CONSTRUCTION
- ©2022 - MAY NOT BE REPRODUCED WITHOUT PERMISSION

revision	date	details
P01	26.09.22	planning application



FRONT ELEVATION



REAR ELEVATION

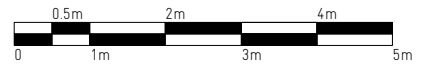

**RUSSIAN
FOR FISH**

14 the stables
16 pixley street
london e14 7df
studio@russianforfish.com
020 8895 6536

date: JUNE 2022
scale: 1:100 @ A3
job: CHETWYND ROAD
drawing: EXISTING
SECTION AA
number: **189 007**
revision: P01
drawn: TSL
checked: PdA

GENERAL NOTES:

1. DO NOT SCALE FROM THIS DRAWING, EXCEPT FOR PLANNING PURPOSES
 2. ALL DIMENSIONS AND LEVELS TO BE CHECKED ONSITE
 3. ALL STRUCTURAL ELEMENTS TO STRUCTURAL ENGINEER'S SPECIFICATION AND DETAILS
 4. ALL DETAILS TO MANUFACTURERS SPECIFICATION AND DETAILS
 5. DRAWINGS TO BE READ IN CONJUNCTION WITH SCOPE OF WORKS T01
 6. ALL DETAILS SUBJECT TO BUILDING CONTROL APPROVAL
 7. ALL DETAILS SUBJECT TO PARTY WALL AWARD
 8. BOUNDARY LINES SHOWN ARE INDICATIVE AND TO BE CONFIRMED BY CLIENT
 9. ISSUE NOT FOR CONSTRUCTION
- ©2022 - MAY NOT BE REPRODUCED WITHOUT PERMISSION

revision	date	details
P01	26.09.22	planning application

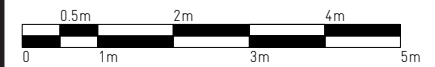

**RUSSIAN
FOR FISH**

14 the stables
16 pixley street
london e14 7df
studio@russianforfish.com
020 8895 6536

date: JUNE 2022
scale: 1:100 @ A3
job: CHETWYND ROAD
drawing: EXISTING
SECTION BB
number: **189 008**
revision: P01
drawn: TSL
checked: PdA

GENERAL NOTES:

1. DO NOT SCALE FROM THIS DRAWING, EXCEPT FOR PLANNING PURPOSES
 2. ALL DIMENSIONS AND LEVELS TO BE CHECKED ONSITE
 3. ALL STRUCTURAL ELEMENTS TO STRUCTURAL ENGINEER'S SPECIFICATION AND DETAILS
 4. ALL DETAILS TO MANUFACTURERS SPECIFICATION AND DETAILS
 5. DRAWINGS TO BE READ IN CONJUNCTION WITH SCOPE OF WORKS T01
 6. ALL DETAILS SUBJECT TO BUILDING CONTROL APPROVAL
 7. ALL DETAILS SUBJECT TO PARTY WALL AWARD
 8. BOUNDARY LINES SHOWN ARE INDICATIVE AND TO BE CONFIRMED BY CLIENT
 9. ISSUE NOT FOR CONSTRUCTION
- ©2022 - MAY NOT BE REPRODUCED WITHOUT PERMISSION

revision	date	details
P01	26.09.22	planning application

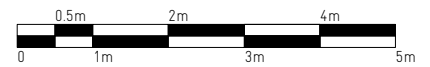
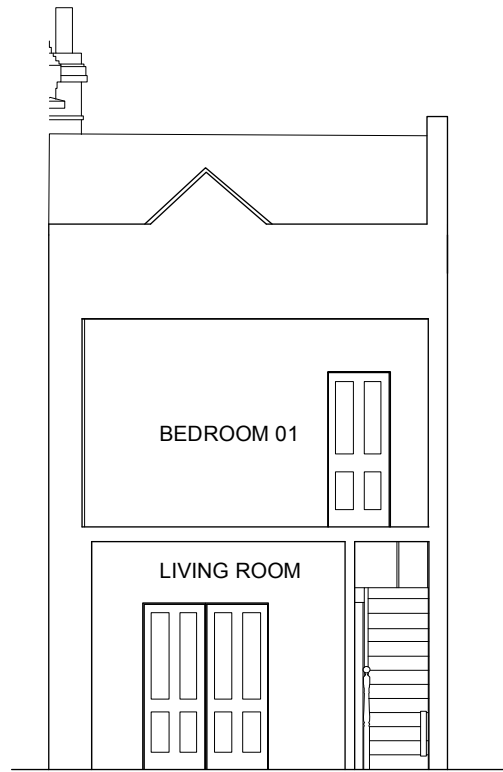

**RUSSIAN
FOR FISH**

14 the stables
16 pixley street
london e14 7df
studio@russianforfish.com
020 8895 6536