

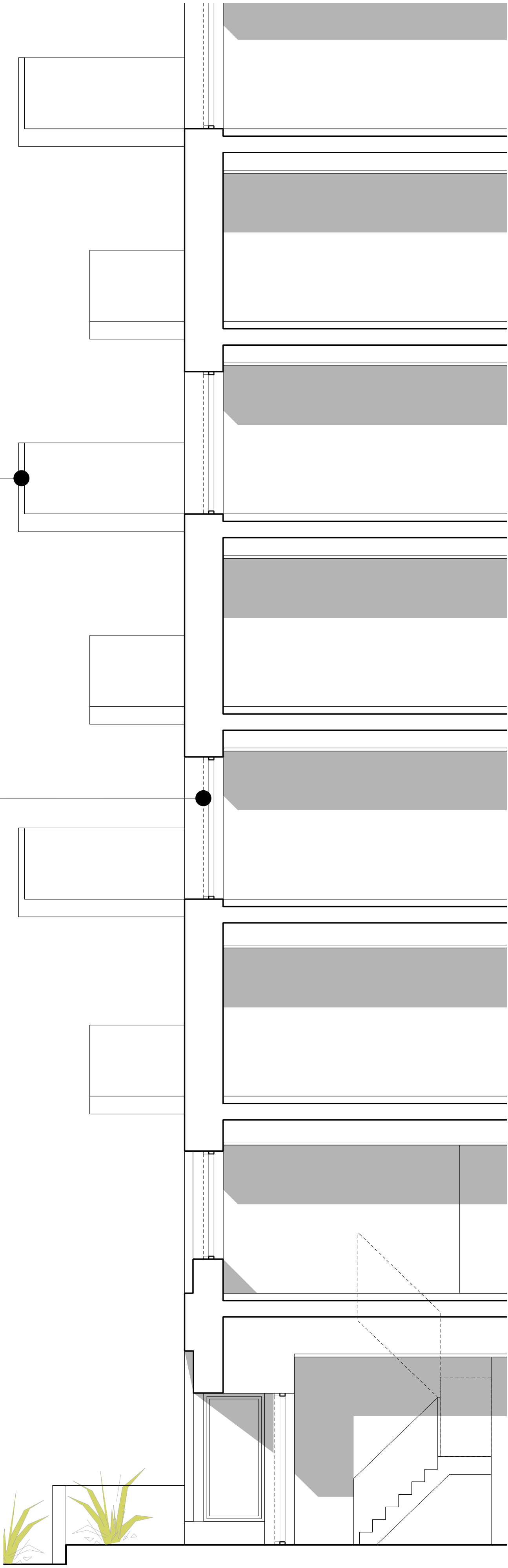

01 N4: SOUTH ELEVATION



02 N4: SECTION

		<div>0125m</div>																							
KEY		REV DATE		NOTE																					
01 FEATURE BRICK		P01 28/01/22 ISSUED FOR PLANNING		<div>When this drawing is issued in uncontrolled CAD format it will be accompanied by a PDF version and is issued to enable the recipient to prepare their own documents / models / drawings for which they are solely responsible. The recipient should report all drawing errors, omissions and discrepancies to the architect. All dimensions should be checked on site by the contractor and such dimensions shall be the contractor's responsibility.</div> <div>Allford Hall Monaghan Morris Limited accepts no responsibility or liability for:- - any use of this drawing by parties other than the party for whom it was prepared or for purposes other than those for which it was prepared - any alterations or additions to or discrepancies arising out of changes to the background information on which the drawings are based that was current at the time of issue, and which occur to that information after it has been issued by AHMM - any loss or degradation of the information held in this drawing resulting from the translation from the original file format to any other file format or from the recipients reading of it in any other programme or any version of the programme other than that which was used to prepare it - the accuracy of survey information provided by others or for any costs, claims, proceedings and expenses arising out of reliance on such information - any scaling from this drawing other than by the local planning authority solely for the purposes of the planning application to which it relates</div>																					
02 BRICK TYPE 1		P02 09/09/22 UPDATED ISSUE FOR PLANNING																							
03 BRICK TYPE 2																									
04 BRICK TYPE 3																									
05 STRING COURSE																									
06 METALWORK																									
07 COMPOSITE WINDOW/DOOR																									
				<div>LOCATION</div> <div></div>																					
				<div>ALLFORD HALL MONAGHAN MORRIS</div> <div>ARCHITECTS Ltd MORELANDS, 5-23 OLD STREET LONDON EC1V 9HL TEL 020 7251 5261 FAX 020 7251 5123 WEB WWW.AHMM.CO.UK</div> <div>job title</div> <div>O2 MASTERPLAN SITE</div> <div>drawing title / location</div> <div>PLOT N4 BAY STUDY BUILDING N4-D</div> <table><tr><td>drawn by</td><td>checked</td><td>scale</td><td>status</td></tr><tr><td>FZ</td><td>RMC</td><td>1:50@A1; 1:100@A3</td><td>PLANNING</td></tr></table> <table><tr><td>project</td><td>zone</td><td>source</td><td>classification</td><td>drawing no.</td><td>revision</td></tr><tr><td>19066</td><td>N4</td><td>A</td><td>(00)_P212</td><td>P02</td><td></td></tr></table>		drawn by	checked	scale	status	FZ	RMC	1:50@A1; 1:100@A3	PLANNING	project	zone	source	classification	drawing no.	revision	19066	N4	A	(00)_P212	P02	
drawn by	checked	scale	status																						
FZ	RMC	1:50@A1; 1:100@A3	PLANNING																						
project	zone	source	classification	drawing no.	revision																				
19066	N4	A	(00)_P212	P02																					