

All dimensions are to be checked on site.
Any discrepancy is to be reported to
the Architect.
This drawing is subject to copyright and
cannot be used without the written
permission by the Architect.

NEXT DOOR
(Approved 2011/3937/P
Renewal of Full Planning Permission
&
Approved 2008/2487/P
Erection of a roof extension to the existing
two-storey single-family
dwellinghouse ,
Class C3)



PROPOSED REAR ELEVATION
(from Ground Level)



PROPOSED FRONT ELEVATION
(Street Level)

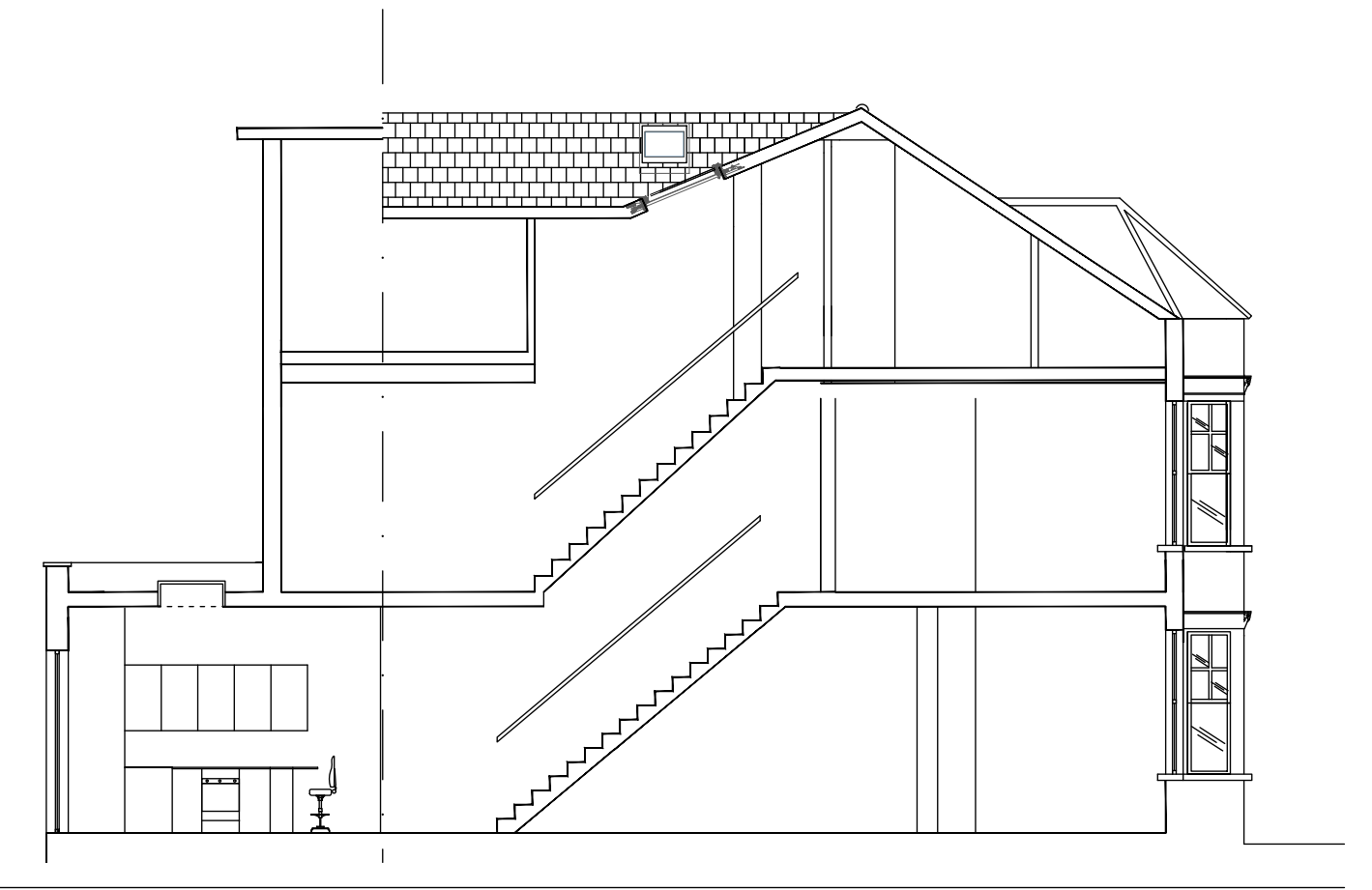

PROPOSED CROSS SECTION D-D
(from Street Level)

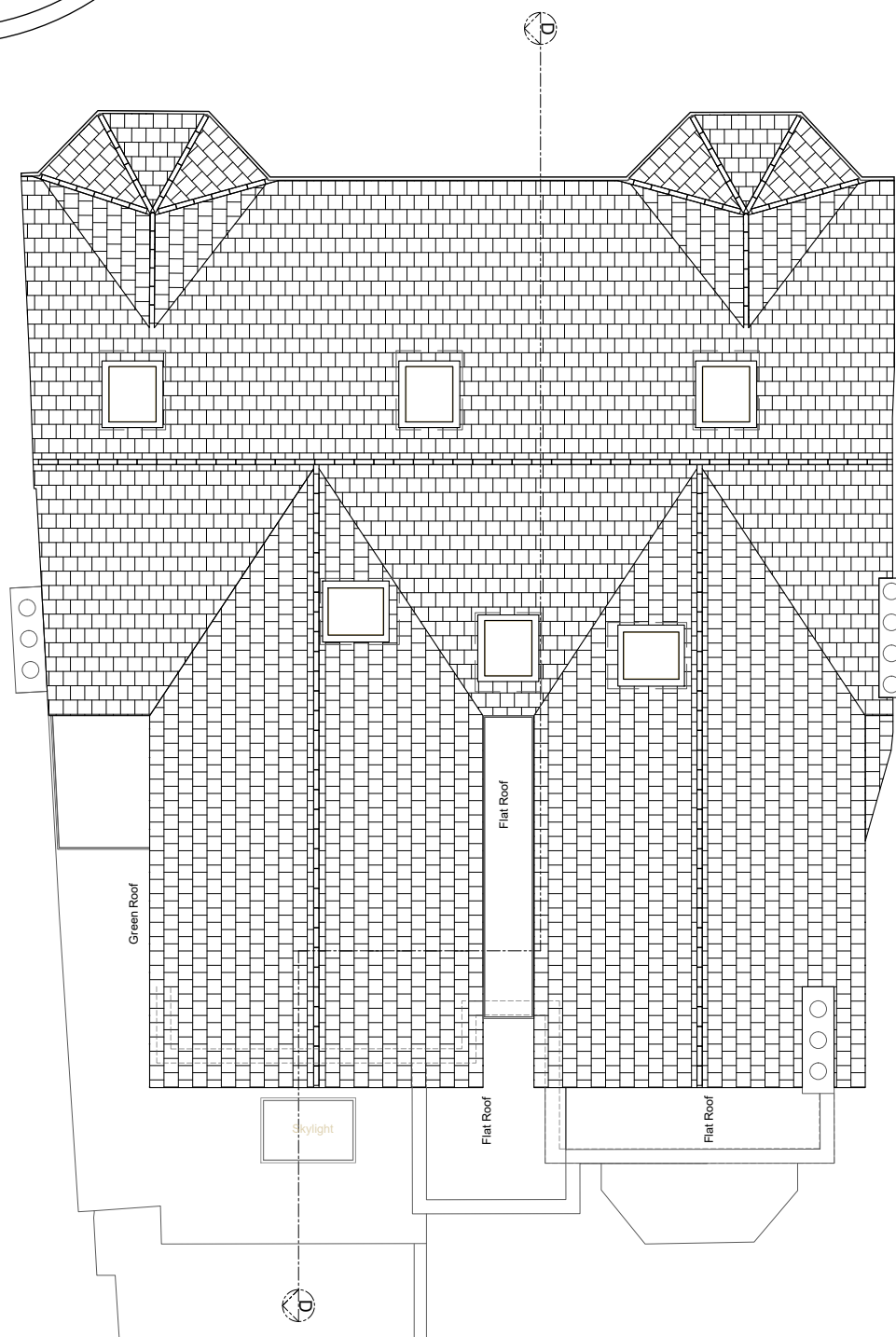
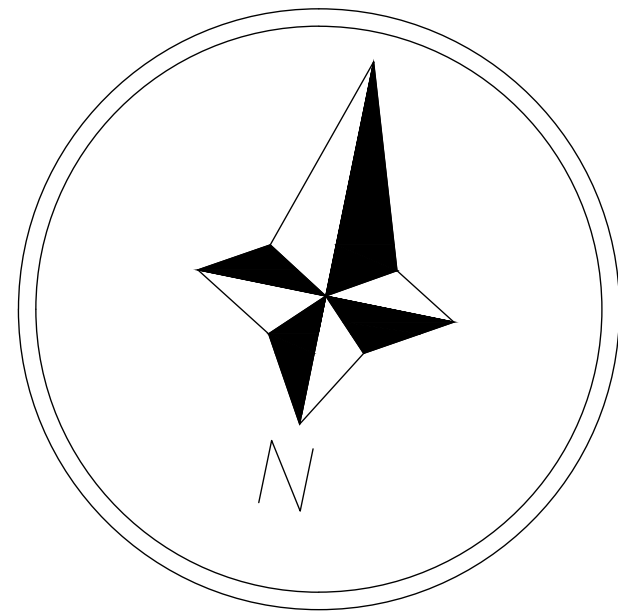

TWO HOUSES
PROPOSED ROOFS LAYOUT

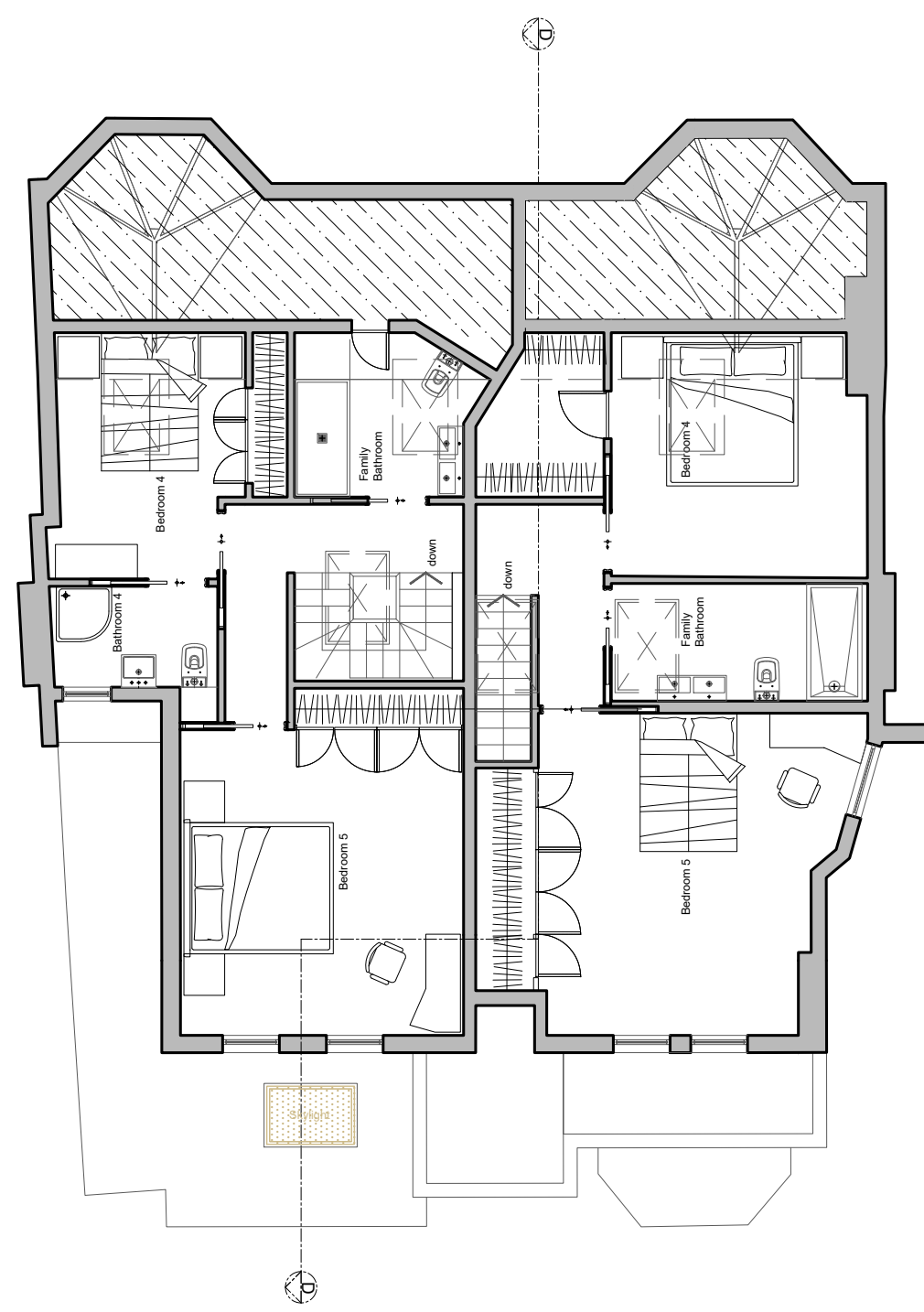

TWO HOUSES
PROPOSED SECOND FLOOR

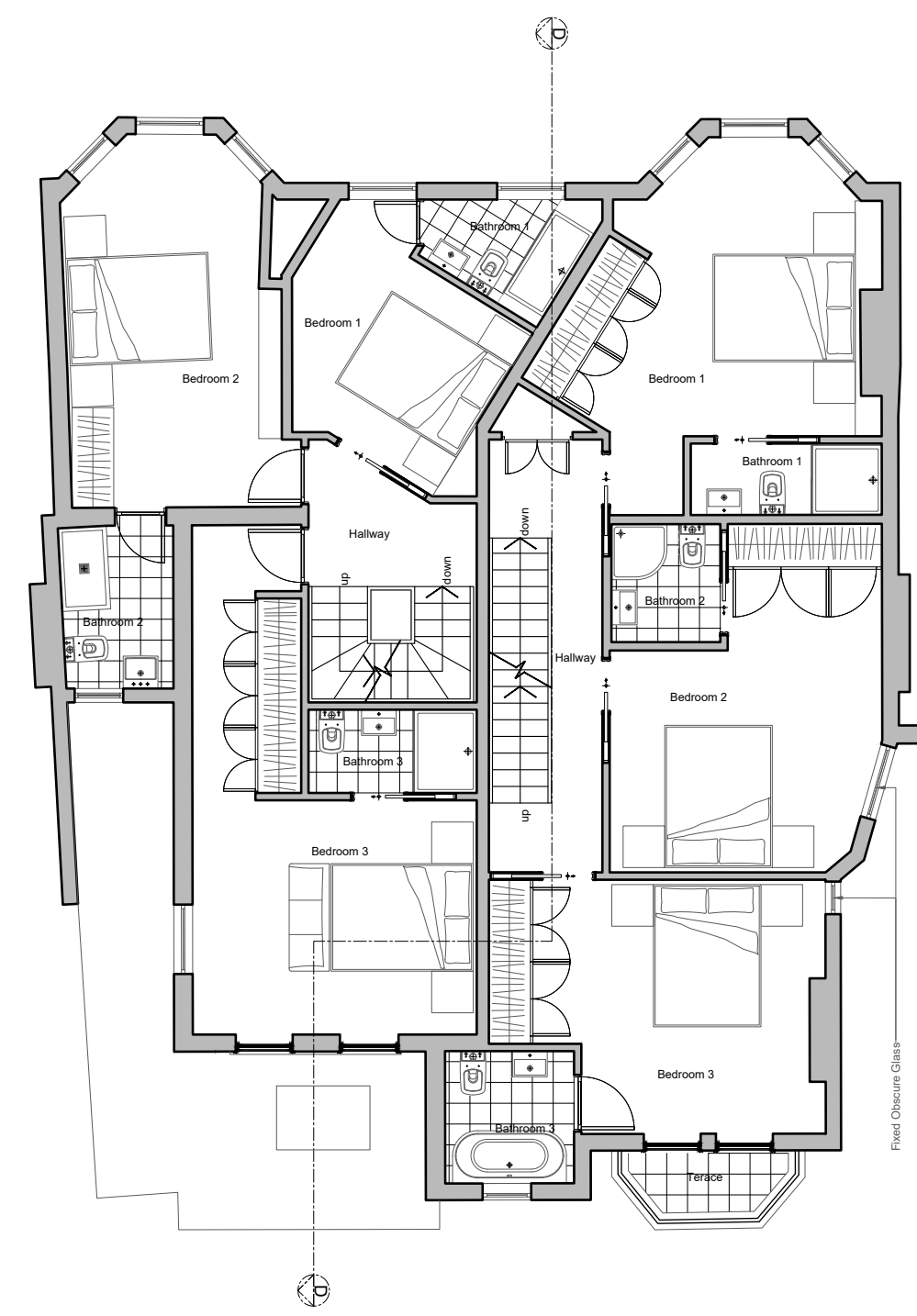

TWO HOUSES
PROPOSED FIRST FLOOR

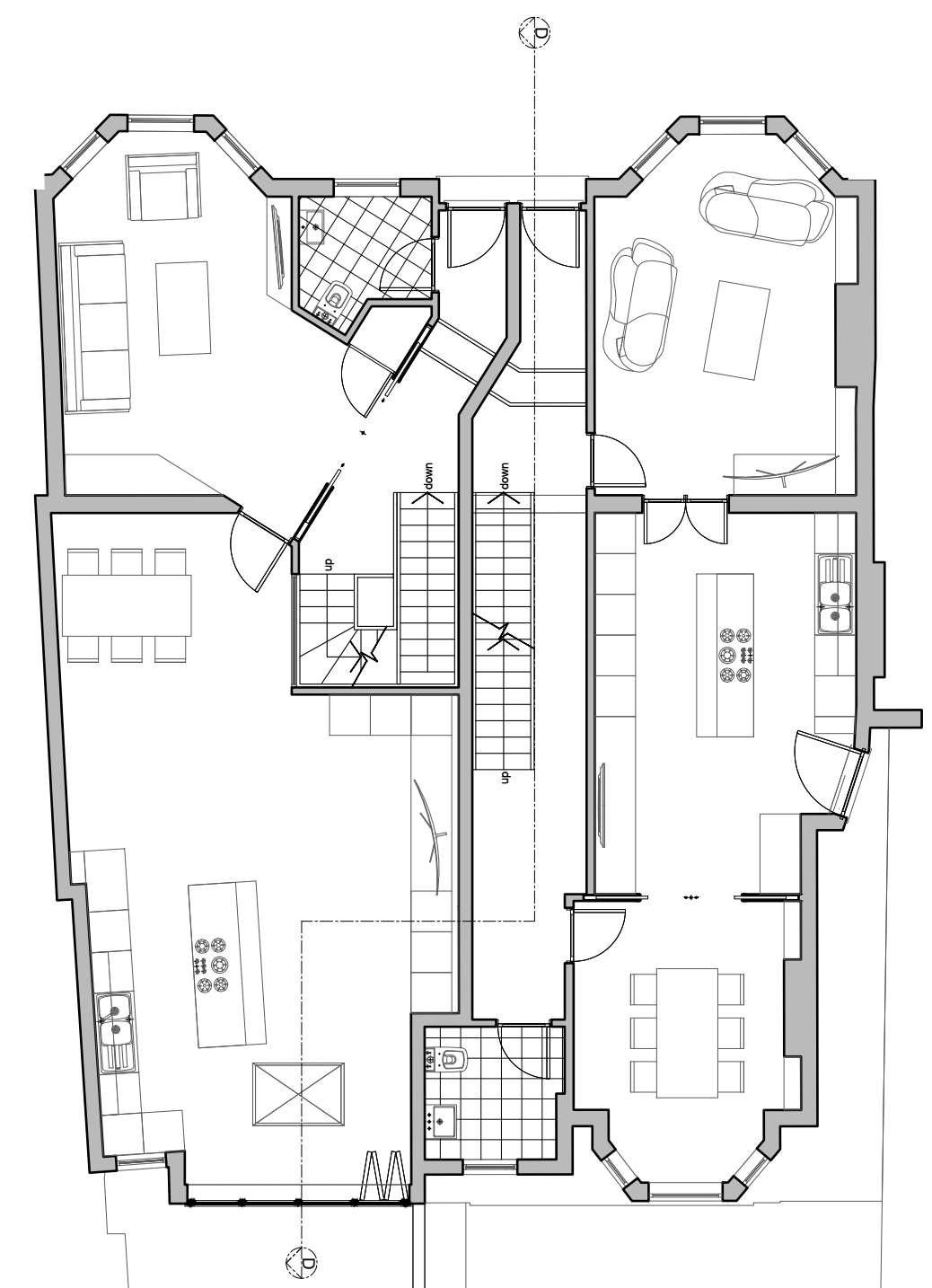

TWO HOUSES
PROPOSED GROUND FLOOR

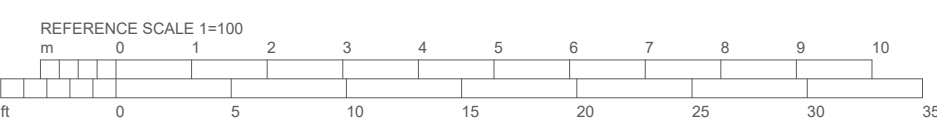

ELEVATIONS

55-57 Maygrove Road, West Hampstead, London NW6 2EE
Phone: +44(0)207 624 6100 Fax: +44(0)207 624 5551 ; info@elevationsltd.co.uk

Project Address: 2 Hillfield Road

Scale: 1:100@A1

Client: Alexander Sebba

Date: Sep-22

| Rev | Date | Note |
|-----|----------|---|
| G | 24 09 22 | ISSUED FOR PLANNING APPLICATION (max rear elev) |
| F | 25 02 22 | ISSUED FOR PLANNING APPLICATION (rear elev up) |
| E | 15 02 22 | ISSUED FOR PLANNING APPLICATION (new mixed) |
| D | 10 02 21 | ISSUED FOR PLANNING APPLICATION (mixed) |
| C | 07 02 21 | ISSUED FOR PLANNING APPLICATION (option 2) |
| B | 06 01 21 | ISSUED FOR PLANNING APPLICATION |
| A | 14 12 21 | ISSUED FOR COMMENTS |

Propose Layouts,
Elevation & Section

Number: PP-PA-020

G