

A

Allow for glass panels to new doors
Existing dilapidated door replaced with
new fire escape door.
Allow for glass panels to new door

Existing undersized and outdated plant replaced
with new plant supported on new plant deck. Plant
deck structure to be supported with new steel
beams spanning from party wall to external
masonry wall to relieve loads on existing
auditorium dome

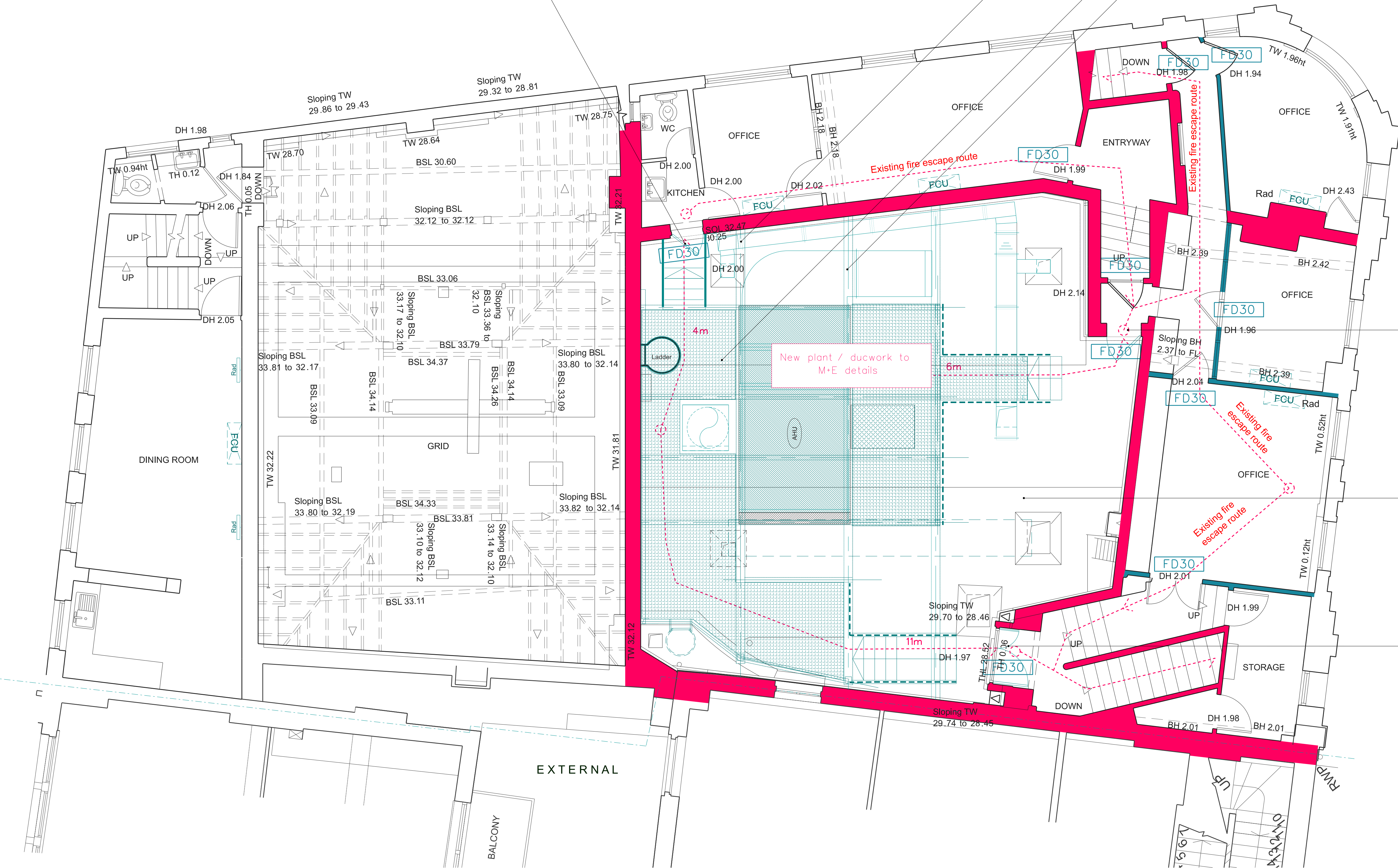

Allow for glass panels to new
doors
New door formed within existing window
sizes to provide alternative means of
escape from new roof plant
Allow for glass panel to door to retain
natural light gain to stair/ corridor

Install new external lighting to
allow for safe access to new
plant

Allow for glass panels to new doors
Existing dilapidated door replaced
with new fire escape door.
Allow for glass panels to new doors
and to refurbish and waterproof of
the door surrounds

Key
Existing
Proposed

Fire Notes
Fire rated 30 minutes (R,E,I)
Fire rated 60 minutes (R,E,I)

Doors and Windows

FD30 Fire door 30 mins
FD30S Fire door 30 mins with seals
FD60 Fire door 60 mins
FD60S Fire door 60 mins with seals

Note: all existing doors along existing fire escapes
that are unaffected by the proposed works are
considered FD30 doors - no additional works are
required to these doors to increase their fire rating
All new doors along the new compartment wall at
back of stalls to be FD60s

Refer to M+E specifications for the proposed lighting, heating
and ventilation strategy details.

THE CONTRACTOR IS TO CHECK AND VERIFY ALL
BUILDING AND SITE DIMENSIONS, LEVELS AND
SEWER INVERT LEVELS AT CONNECTION POINTS
BEFORE WORK STARTS

THIS DRAWING IS TO BE READ AND CHECKED
IN CONJUNCTION WITH ENGINEERS AND OTHER
SPECIALIST DRAWINGS

THE DRAWING AND THE WORKS DEPICTED ARE
THE COPYRIGHT OF THIS PRACTICE AND MAY NOT
BE REPRODUCED EXCEPT BY WRITTEN PERMISSION

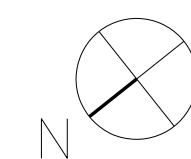

0 1m 3m

Job: 2201 Ambassadors Theatre
Client: Ambassador Theatre Group

Drawing: Proposed 2F Fire Strategy
Drawing no: 2201-3-152 Rev: A Status: Stage 3
Scale: 1:50@A1, 1:100@A3 Date: 08/07/22

citizensdesignbureau
Ground Floor Units 01 & 03, 6 Westgate Street, London, E8 3RN
t : 02030959732
e : everyone@citizensdesignbureau.net

A	20/09/22	Planning							
/	08/07/22	Fire strategy for review							
Rev:	Date:	Description							

