

New Dimmer Room created in existing Substage Area to same location as where exiting dimmers are installed

New Dimmer Room to have FR60 walls and suspended ceiling

Allow for 18mm plywood pattressing to wall mounted Dimmers / IT rakes and FCU

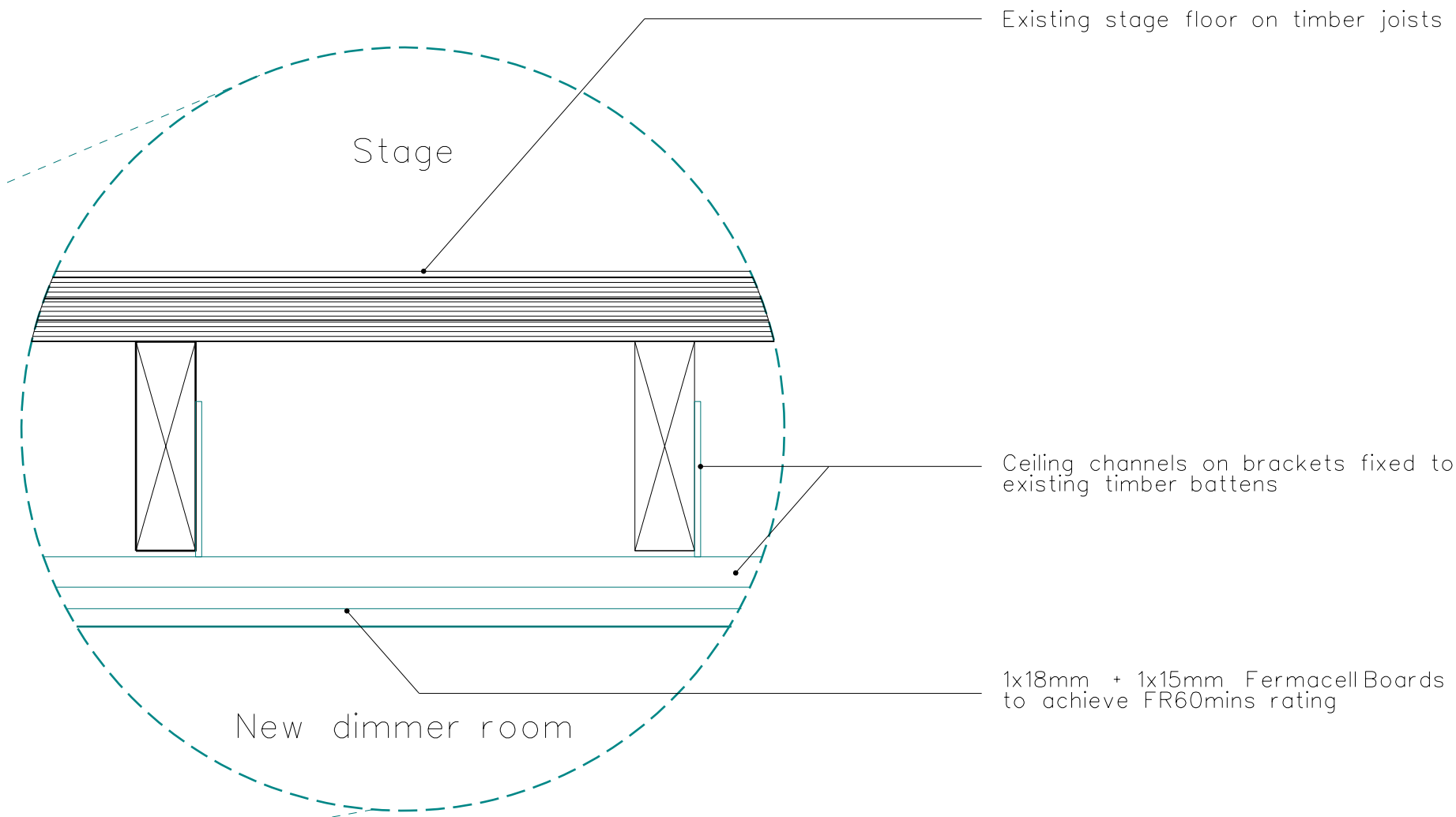
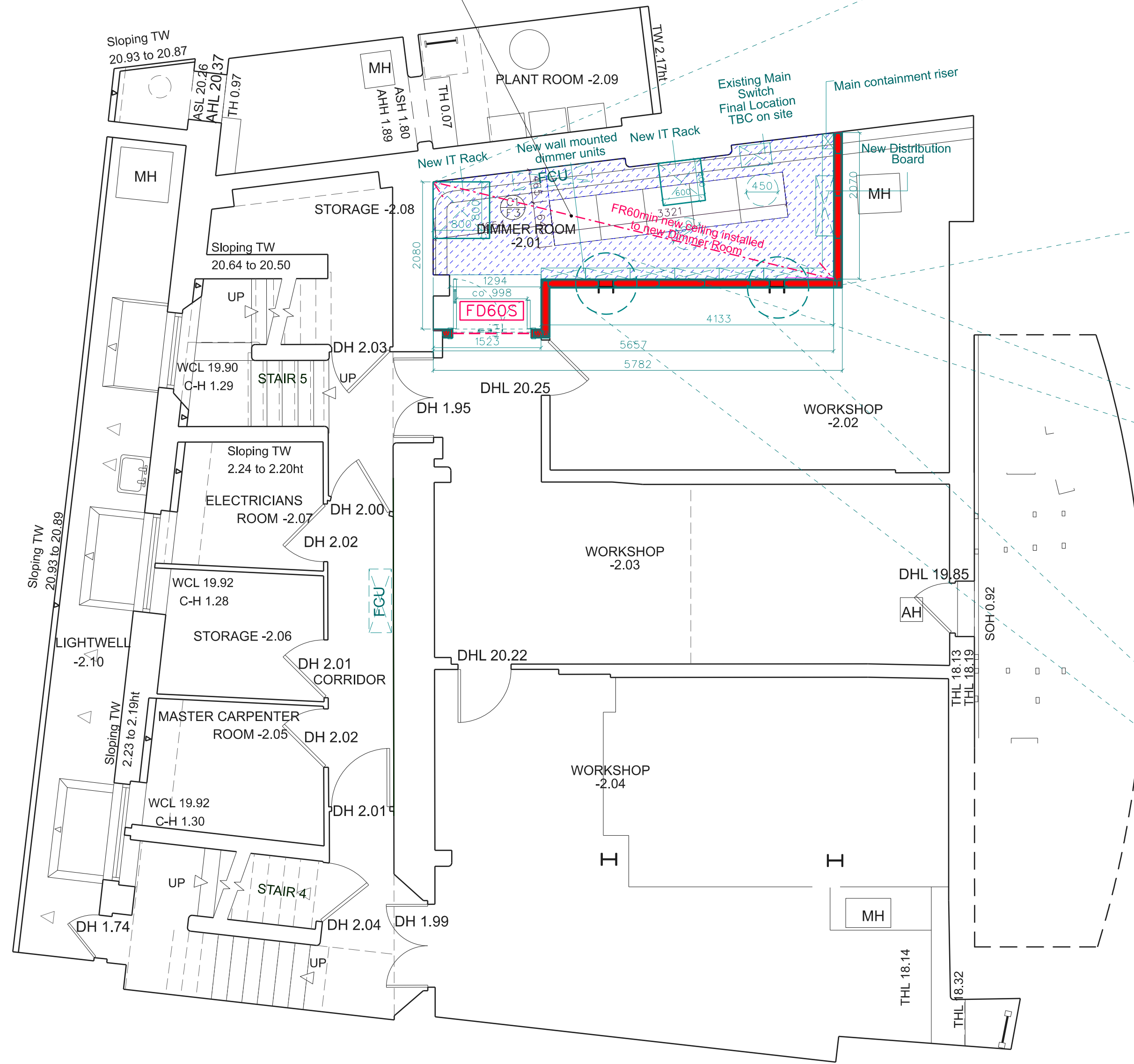

Ceiling C1

Existing Timber battens @ variable centres
2nox12.5mm Gyproc FireLine on 25mm ceiling bars @400mm centres

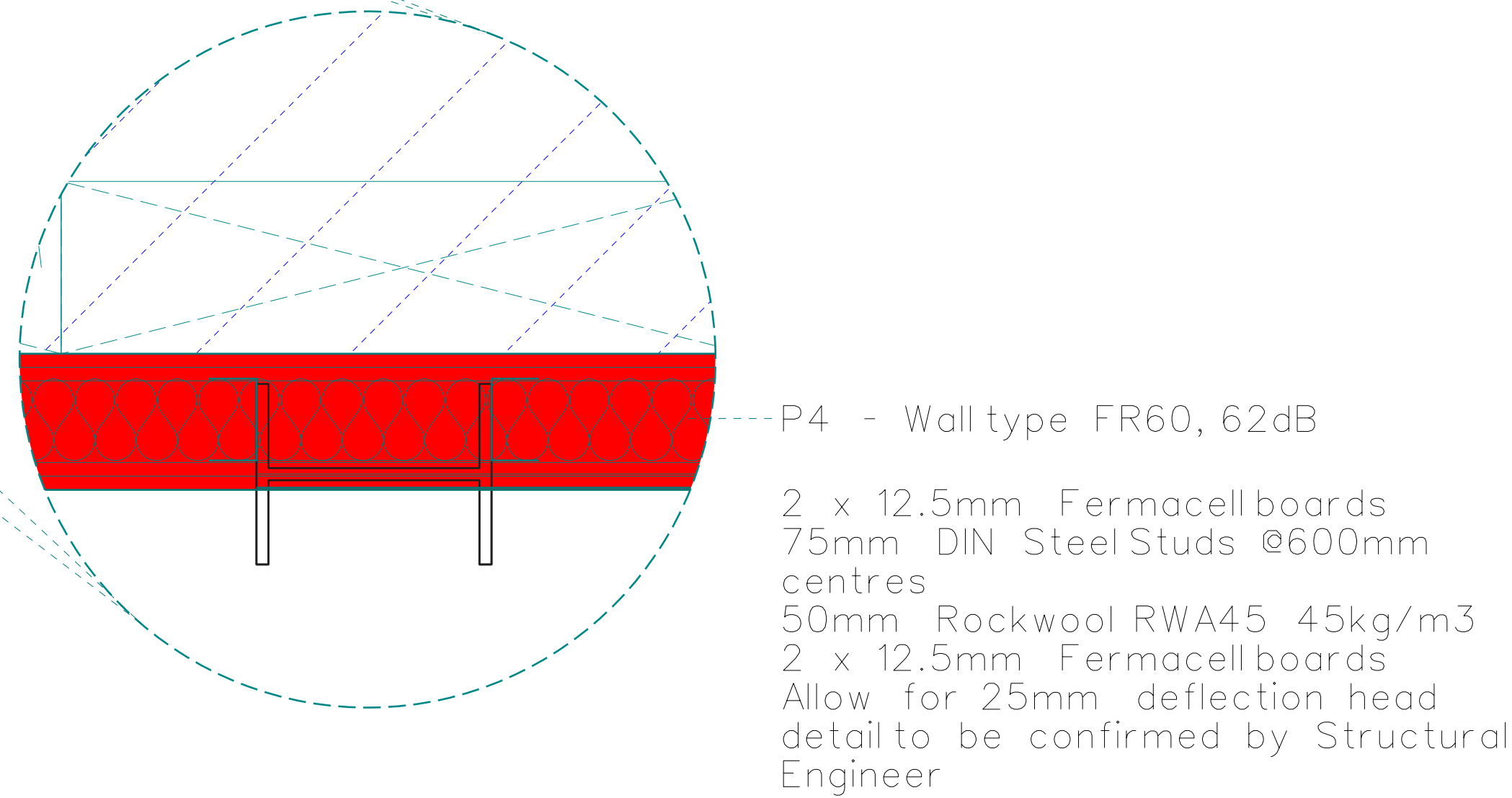

Partition thickness: 125mm
Partition height: max. 3350mm

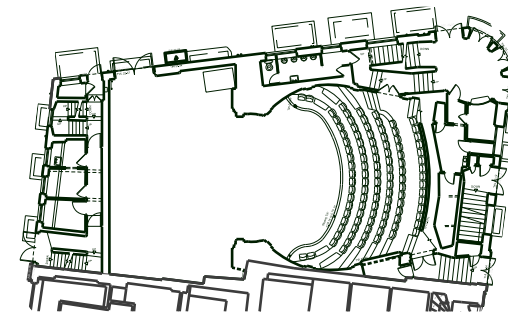

- Key
- Existing
 - Proposed
- Fire Notes
- Fire rated 30 minutes (R,E,I)
 - Fire rated 60 minutes (R,E,I)
- Doors and Windows
- FD30 Fire door 30 mins
 - FD30S Fire door 30 mins with seals
 - FD60 Fire door 60 mins
 - FD60S Fire door 60 mins with seals

Note: all existing doors along existing fire escapes that are unaffected by the proposed works are considered FD30 doors - no additional works are required to these doors to increase their fire rating

All new doors along the new compartment wall at back of stalls to be FD60s

THE CONTRACTOR IS TO CHECK AND VERIFY ALL BUILDING AND SITE DIMENSIONS, LEVELS AND SEWER INVERT LEVELS AT CONNECTION POINTS BEFORE WORK STARTS

THIS DRAWING IS TO BE READ AND CHECKED IN CONJUNCTION WITH ENGINEERS AND OTHER SPECIALIST DRAWINGS

THE DRAWING AND THE WORKS DEPICTED ARE THE COPYRIGHT OF THIS PRACTICE AND MAY NOT BE REPRODUCED EXCEPT BY WRITTEN PERMISSION

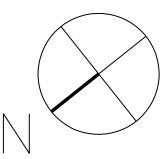

A	20/09/22	Planning
/	08/08/22	Fire strategy for review
Rev:	Date:	Description

Job: 2201 Ambassadors Theatre
Client: Ambassador Theatre Group

Drawing: Substage Fire Strategy
Drawing no: 2201-3-148
Rev: A
Status: Stage 3
Scale: 1:50@A1, 1:100@A3
Date: 08/08/22

citizensdesignbureau
Ground Floor Units 01 & 03, 6 Westgate Street, London, E8 3RN
t : 02030959732
e : everyone@citizensdesignbureau.net