

**TYPICAL SECTION AA**

SCALE 1:10

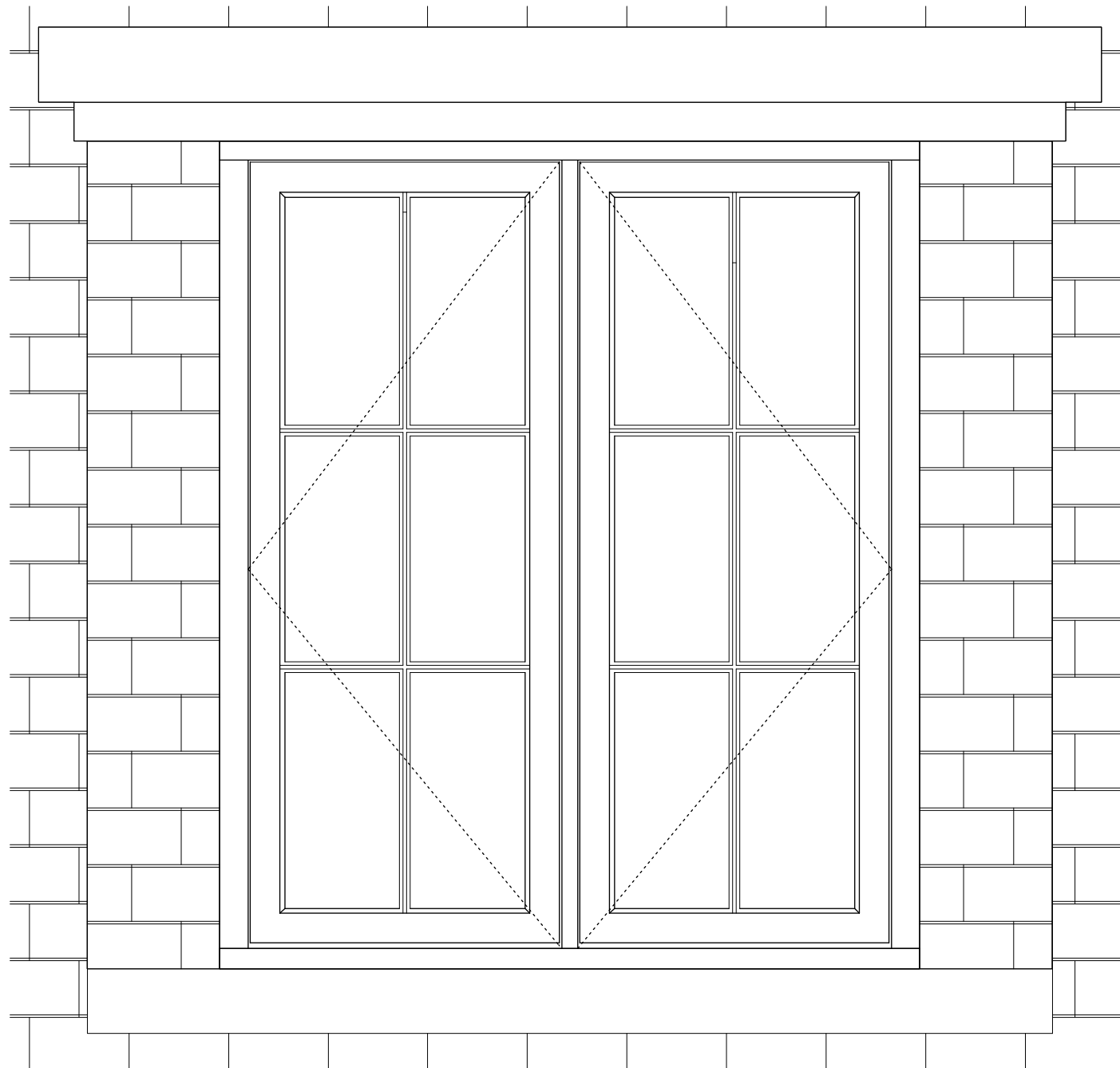

**OUTSIDE ELEVATION**

SCALE 1:10

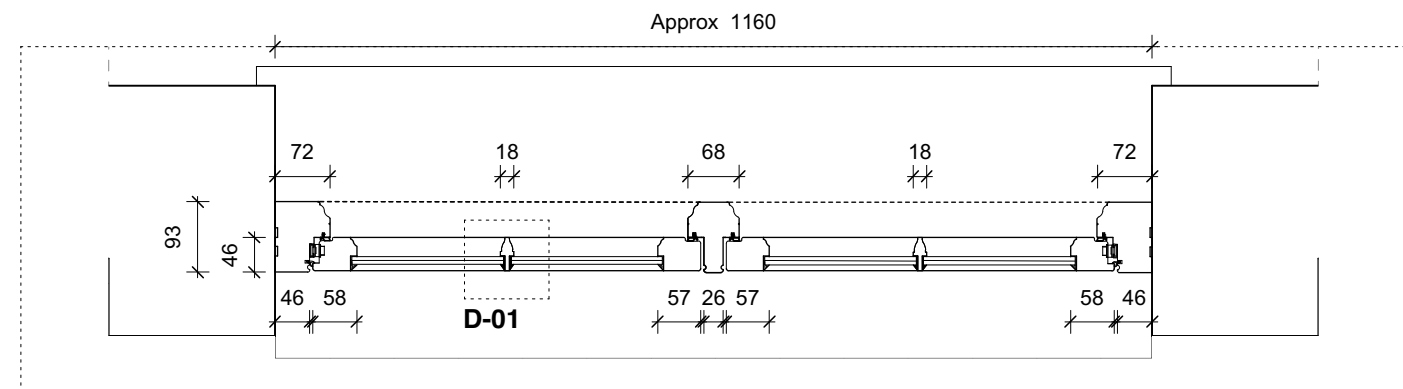

**PLAN**

SCALE 1:10

**WINDOW DETAIL - TIMBER CONSERVATION CASEMENT**

Opening sizes: Refer to Proposed Elevation Drawings

**GENERAL SPECIFICATION**

**GENERAL**

All dimensions are indicative. Dimensions to be confirmed on site prior to manufacture.

Slimline double glazed (To meet Conservation officer requirements).

High quality timber casement windows. Glazing bar width and profile to match existing.

Windows to be fully draft proofed to British Standard BS7386. All draft strips to be white

All timber to be hardwood. FSC Meranti or similar

Paint finish white or similar heritage colour.

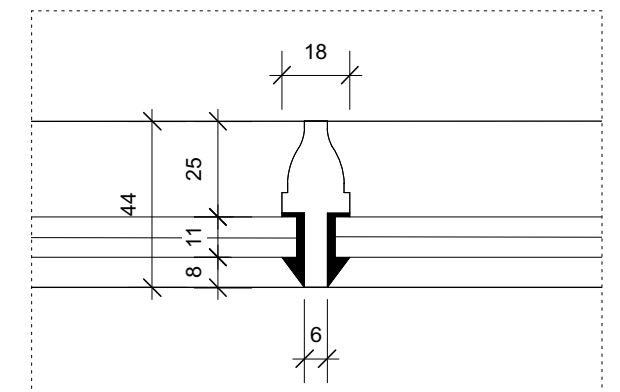

**TYPICAL GLAZING BAR DETAIL D-01**

SCALE 1:2

**Alexander  
Martin  
Architects**

Unit 20 Carol St Workshops  
London NW1 0HT  
T. +44.0.20.3290.3540  
E. info@amarchitects.co.uk  
W. amarchitects.co.uk



Revisions

Project		Drawing title		
45 Hollycroft Avenue. NW3 7QJ		PROPOSED DORMER WINDOW DETAIL		
Project no	Scale	Status		
214	1:10 @ A3	PLANNING		
Client	Date	Drawn	Checked	
Mr Dominic Green	15.08.2022	DJ	AM	
	Drawing no	Rev		
	214-D-500	-		



© Alexander Martin Architects Limited. DO NOT SCALE.  
All drawings are to be read in conjunction with the relevant structural and services drawings. All dimensions to be checked on site by Contractor. Report any discrepancies to AMA prior to construction.