

LOCATION PLAN
Scale 1:1250 at A3

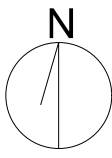

EXISTING SITE PLAN
Scale 1:200 at A3

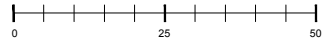
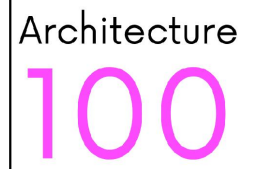
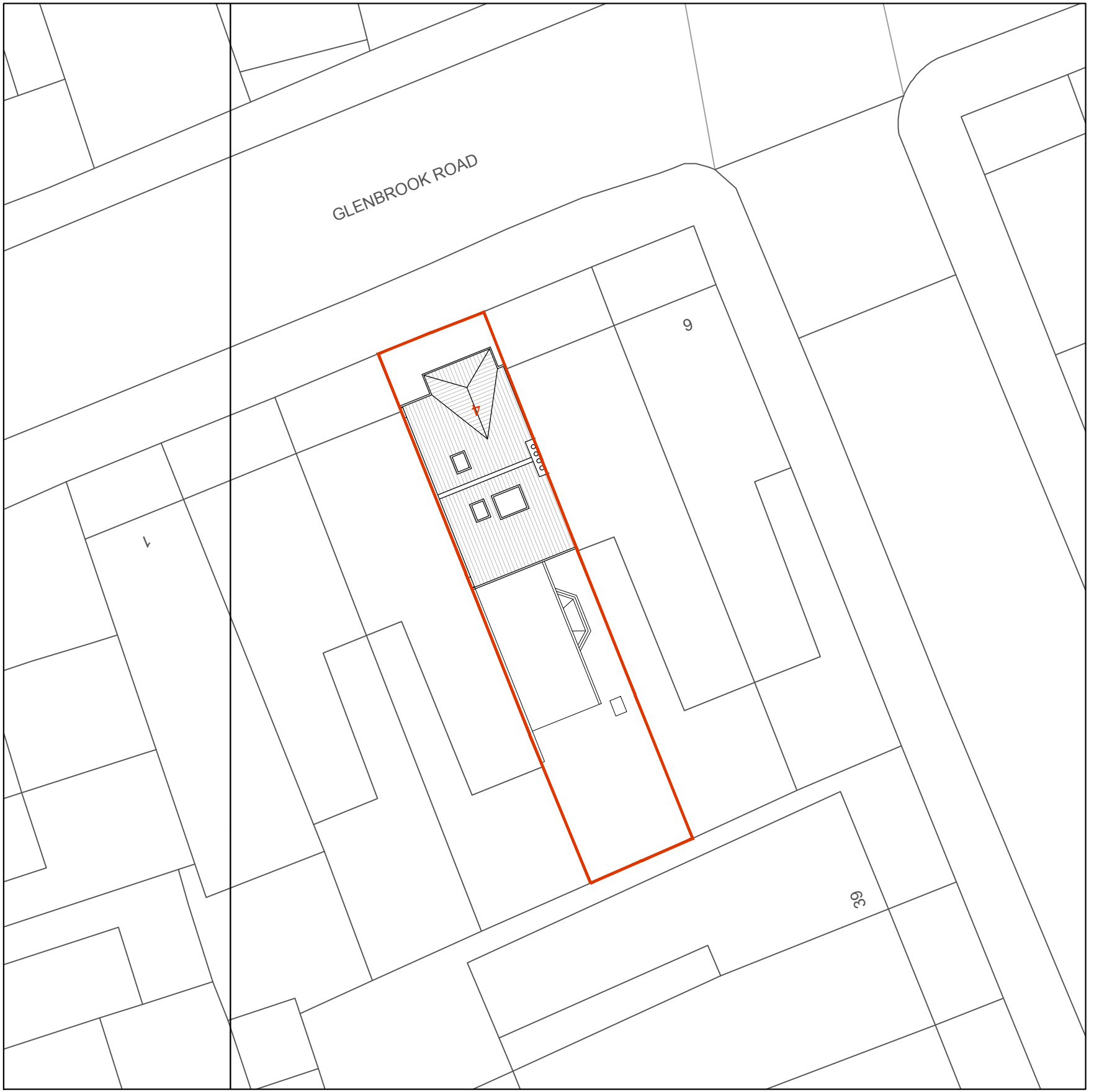
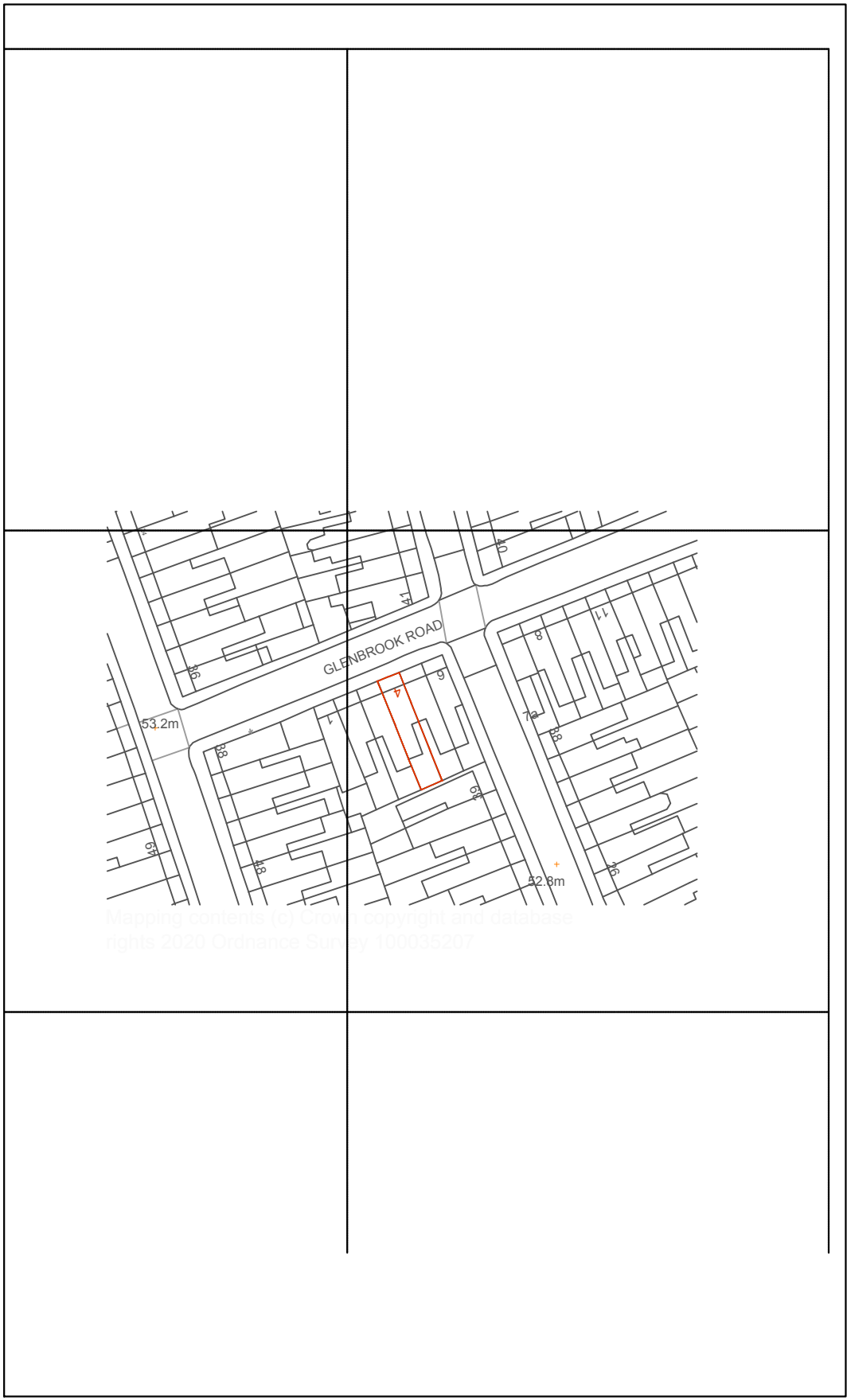

12 High St, Hampton
Wick, Kingston upon
Thames KT1 4DB
T: 0845 519 4321

THE DESIGN OF THIS DRAWING IS COPYRIGHT AND REMAINS THE PROPERTY OF ARCHITECTURE 100 - CITY LOFTS LONDON
ALL WORK TO COMPLY WITH CURRENT BUILDING REGULATIONS AND CODE OF PRACTICE
DO NOT SCALE EXCEPT FOR LOCAL AUTHORITY PLANNING PURPOSE
ALL DIMENSIONS TO BE CHECKED ON SITE BEFORE THE START OF ANY WORK

Project:
4 Glenbrook Road
Camden
NW6 1TW

Client:
Josh Bassett

Drawing ID:
4_GR-E.SP

Drawing Description:
Location and existing Site Plan

Drawn by:
MG

Drawing Scale:
1:1250 @ A3
1:200 @ A3

| REV. | DATE | DESCRIPTION |
|------|------------|-------------|
| A | 11.01.2021 | OS Map |