

Key Plan

KEY:

2) New black painted railings with entrance gate

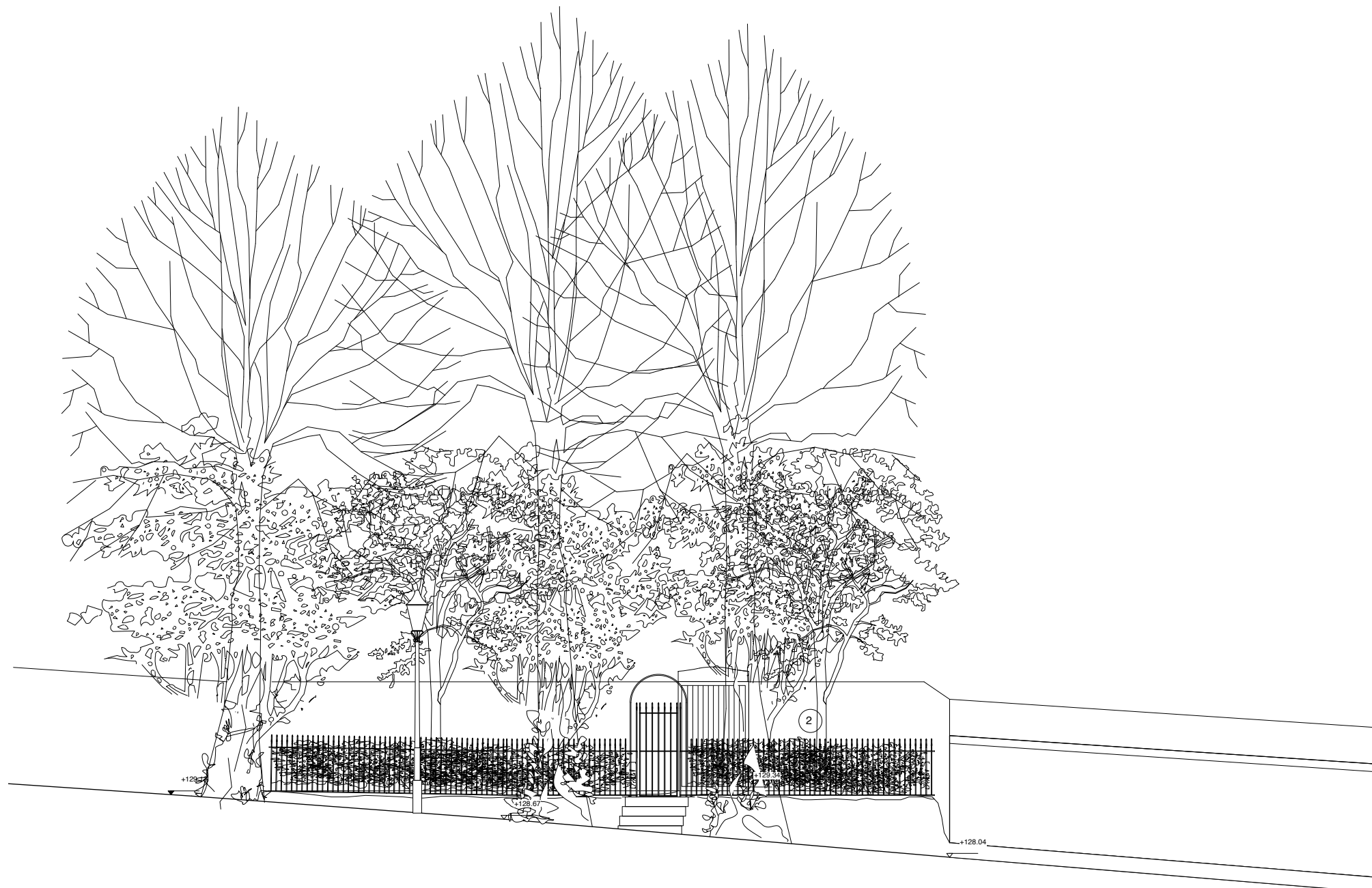

Proposed Section R-R

**B. 26.09.22. HEDGE ADDED  
BEHIND RAILINGS**

**A. 23.12.21. TRELLIS REMOVED**

**4orm**

1-5 Offord Street London N1 1DH  
020 7183 7045

studio@4orm.co.uk  
www.4orm.co.uk

In association with  
**HANS VERSTUYFT ARCHITECTEN**

Project  
**Netley Cottage and  
Grove Lodge**

Drawing Title  
**Proposed Section  
R-R**

Drawing Status  
**PLANNING**

Date	Scale @ A1	Drawn
June 2021	1:50	EW

Drawing Number

**4134-P.18\_B**

