

① NEW BILLY FURY WAY ELEVATION

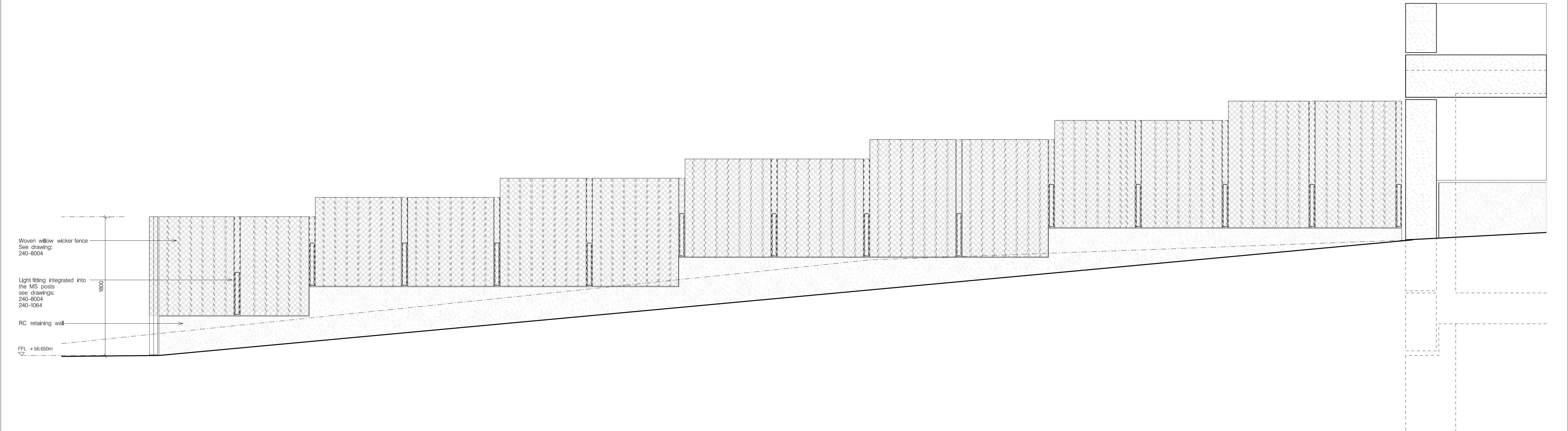

② FORMER BILLY FURY WAY ELEVATION

REVISION:	PURPOSE:	DATE:	1. The design and these drawings are the sole copyright of Amin Tahia Architects, 15 Clerkenwell Close, London EC1R 9AA. T: 020 7253 9444 F: 020 7253 9505 2. Do not scale from this drawing in either paper or digital form. Use written dimensions only. To check drawing has been printed to the intended scale this bar should be 50mm long @A1	I=Information C=Comment P=Planning T=Tender S=Construction	CLIENT:	PROJECT:	DWG TITLE:	REVISION:	DATE:	SCALE:
A	ISSUED FOR PLANNING	19.04.2018			317 Finchley Road	317 Finchley Road London NW3 6EP	Railing Elevations	T3	APR 22	@ A1 1: 25 @ A3 1:50
B	ISSUED FOR PLANNING	07.11.2018						DWG No: 240 – 8003	PURPOSE OF ISSUE: T	DB: DK CB: AT
T3	ISSUED FOR TENDER	20.04.2022								