

Lower GF lvl

1 : 100

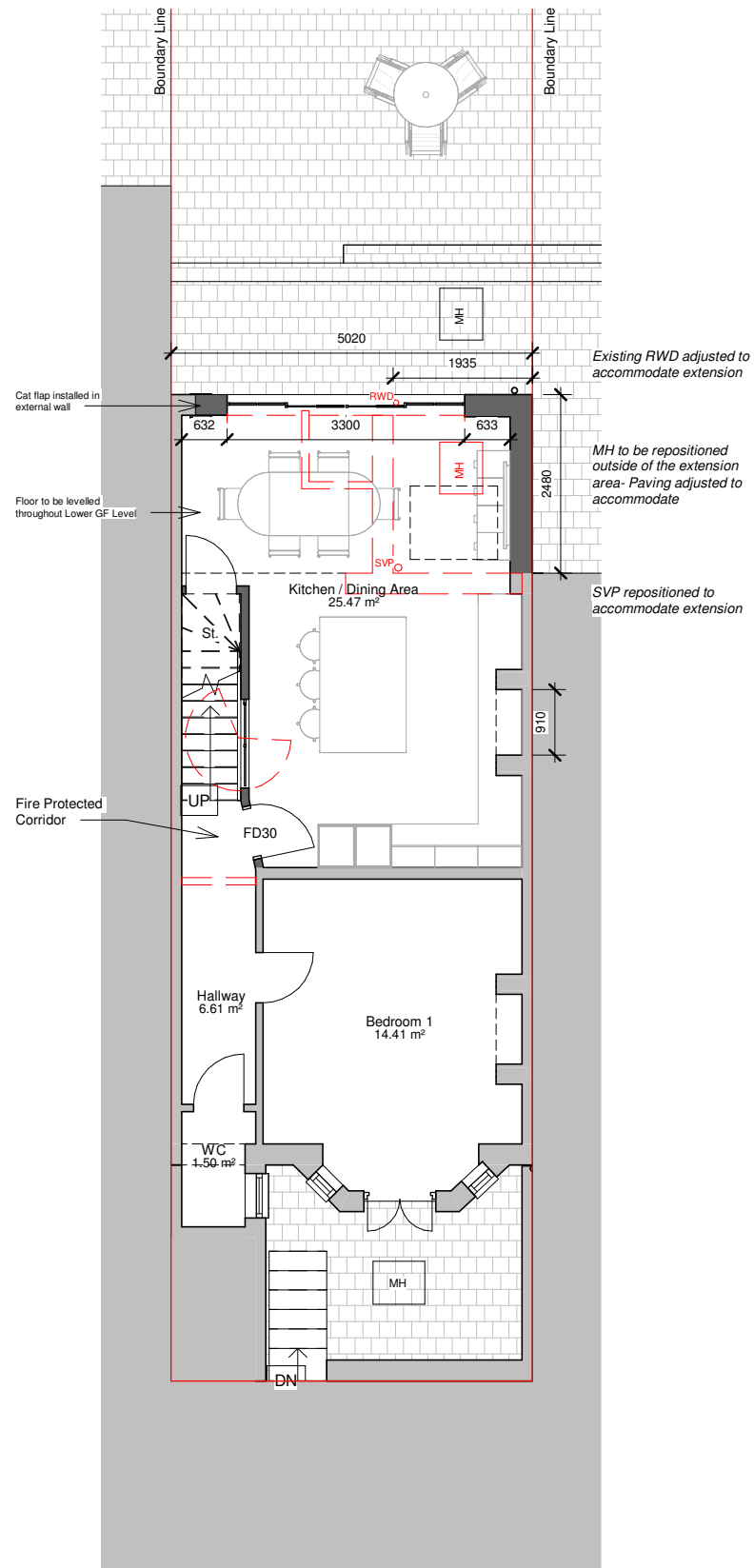

Ground Floor Plan

1 : 100

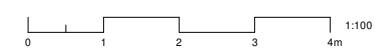
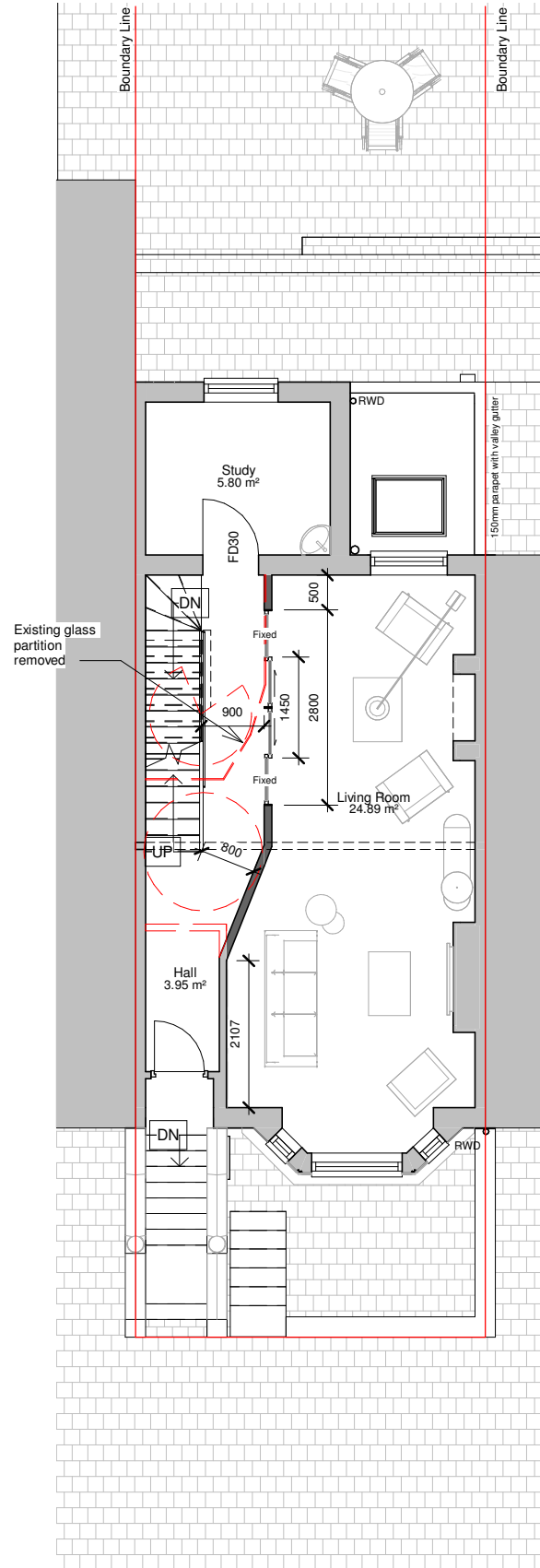

PROGRAMME:

Stairs from Lower GF level to First Floor level to be replaced.
Existing landings surrounding current stairs to be adjusted to accommodate proposed staircases

GIA- 3.56m²

REVISION NOTES:

REV: | DATE: | DESCRIPTION:

GENERAL NOTES:

- All Dimensions are in millimetres unless otherwise stated
- All work to be carried out in accordance with current building regulations and all relevant british standards/codes of practice.
- The Contractor is responsible for the correct setting out of the works on site, all dimensions to be checked prior to fabrication of materials and commencement of works.
- This Drawing is to be read in conjunction with all relevant drawings and specifications
- Exact SVP and Boiler position to be determined onsite by contractor
- A 'macerator toilet' would be required for a certain designs if the toilet location is away from existing SVP
- Steels imbedded into ceiling may be charged additionally by your contractor
- All proposed materials are to be similar in appearance to that of the existing house, unless otherwise stated.
- Skylights must not protrude past the roof slope by more than 150mm
- Glazing which exceeds 25% of the added floor area will result in extra charges for S.A.P Calculations
- Windows on a side elevation at first floor level or above must be obscured glazing and non openable below 1.7m



FREEDOM HOMES

Freedom Homes. Ealing Cross, 85 Uxbridge Rd, London W5 5BW

Shazia Afridi

CLIENT:

Rear Extension and Internal Works

PROJECT:

27 Sumatra Road
London
NW6 1PS

PROJECT ADDRESS:

PROPOSED FLOOR PLANS

DRAWING TITLE:

DRAWN BY: KM

CHECKED BY: PJ

DATE: 02.08.2022

Rev: R00

Rev. DATE:

SCALE@A3: 1:100

DRAWING No: SR-R00-PR-102