

LEGEND

<div></div>	Existing structures
<div></div>	New structures

This drawing is protected under Copyright and at no time should any portion of this drawing be reproduced or copied without the permission of the Architect.
(Design Copyright Act 1968)

This drawing must not be used for purposes other than that for which it is provided. It is supplied without liability for any errors or omissions.

Drawings only to be scaled for planning application purposes, all dimensions to be checked on site. All drawings subject to Statutory Authority Approval.

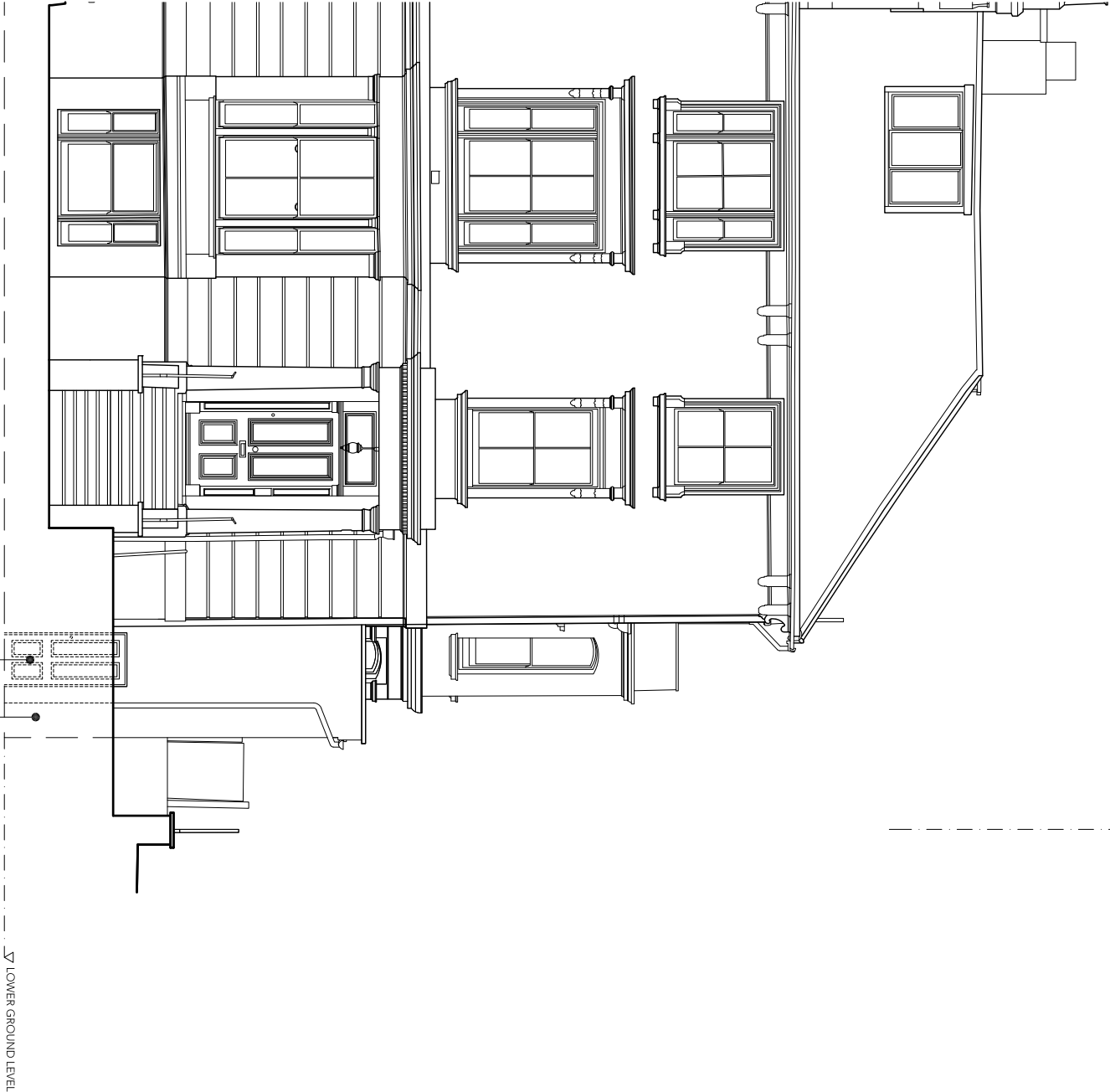

New entrance to
lower ground floor flat.

Infill extension at lower ground
floor, below existing extension
on the raised ground floor.

▽ LOWER GROUND LEVEL



This drawing is protected under Copyright and at no time should any portion of this drawing be reproduced or copied without the permission of the Architect. (Design Copyright Act 1968)												This drawing must not be used for purposes other than that for which it is provided. It is supplied without liability for any errors or omissions.												Drawings only to be scaled for planning application purposes, all dimensions to be checked on site. All drawings subject to Statutory Authority Approval.											
Notes																																			
- PLANNING												13.09.22																							
No Rev												Date																							
PLANNING																																			
Status																																			
ARCHITECTS + INTERIOR DESIGNERS																																			
91A - 91B HEATH STREET LONDON NW3 6SS Tel 020 7636 3838 INFO WWW.TG-STUDIO.CO.UK																																			
Project												29 THURLOW ROAD NW3 5PH																							
Job No.				Drawn by				Drawing				Date				Scale @ A3																			
259				JGM				PROPOSED FRONT ELEVATION				13.09.22				1:100																			
Dwg No.				Checked by																															
P-310				LG																															
Rev																																			
-																																			