

WC Health and Safety Notes

- Refer to asbestos survey and task specific method statement and risk assessment prior to commencing works.
- Hot works permit to be in place prior to undertaking any hot welding.
- All existing services are to be physically locked off and isolated prior to commencing works.
- Manual handling assessments to be in place prior to moving materials
- All adhesives to be used are to be solvent free.
- Areas to be well ventilated when using adhesive.

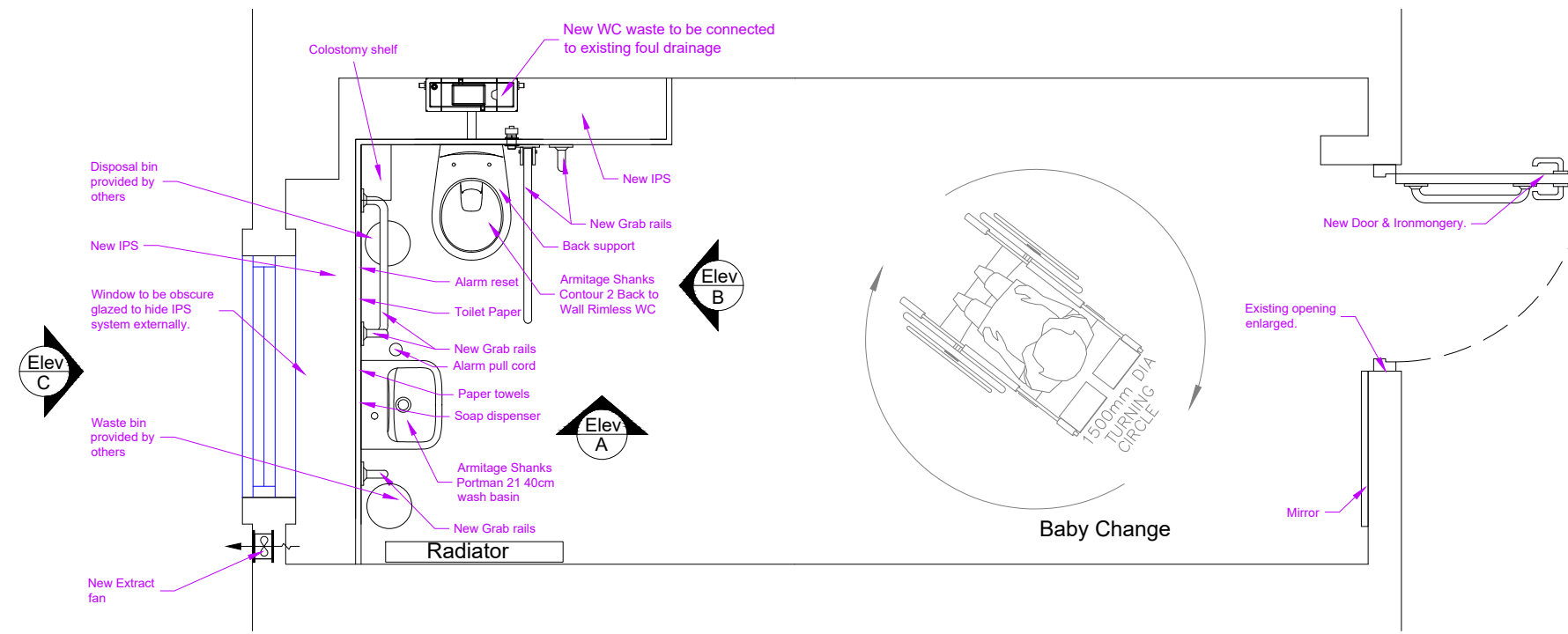

Proposed Plan

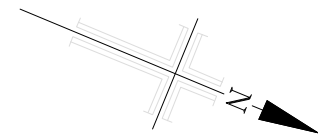

Rev.	Description	By	Date
------	-------------	----	------

Client

NHS
Property Services

Project
Bloomsbury CSR

Drawing Title
Accessible W.C.

Proposed Plan

Drawing Status
PLANNING

Drawn	Checked	Date	Rev.
pmb	JO		

Drawing No. **NTBS3785 / 04**

Scale **1:30** Original Sheet Size A3