

A1  
1  
2  
3  
4  
5  
6  
7  
8  
9  
10  
11

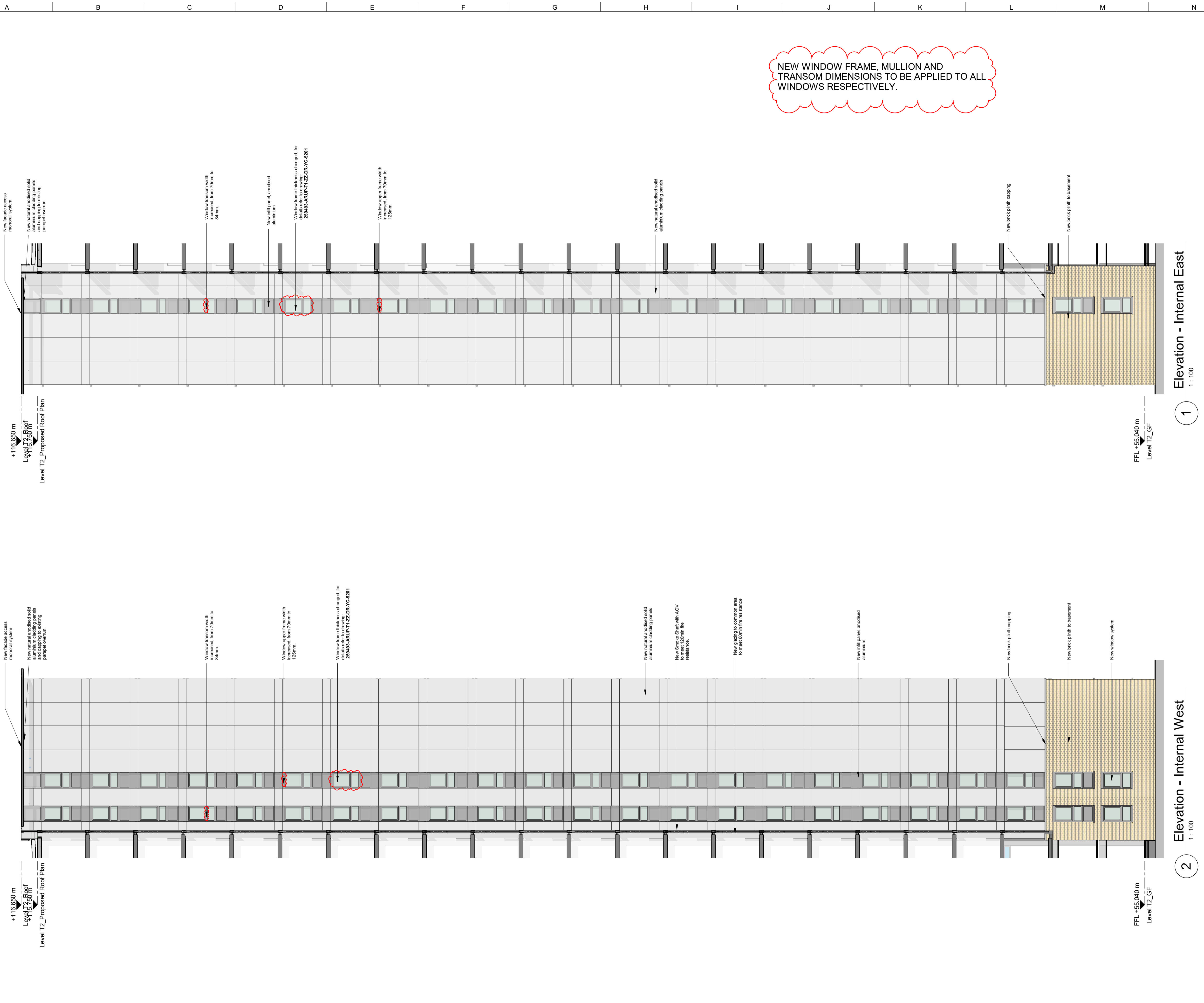

NEW WINDOW FRAME, MULLION AND TRANSOM DIMENSIONS TO BE APPLIED TO ALL WINDOWS RESPECTIVELY.

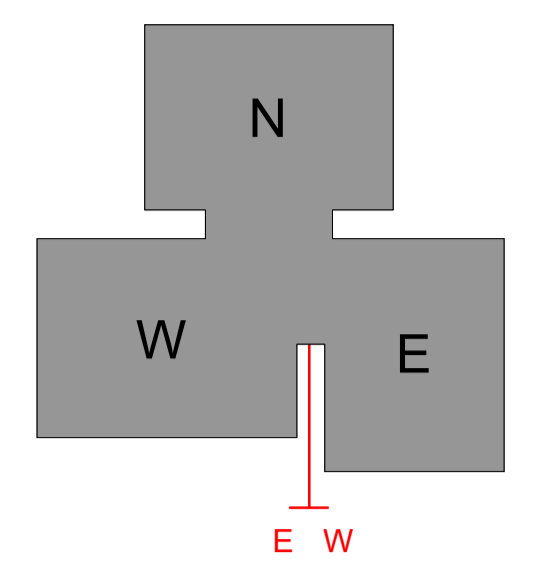
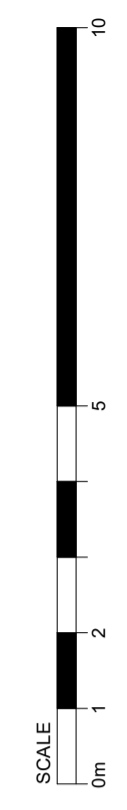

Elevation - Internal East  
1  
1:100

Elevation - Internal West  
2  
1:100

THIS DRAWING AND THE INFORMATION IT CONTAINS ARE THE PROPERTY OF ARUP FACADE ENGINEERING.

DESIGN RISKS AND ASSUMPTIONS ARE PART OF THE CDM RISK REGISTER.

READ THIS DRAWING IN CONJUNCTION TO THE CDM RISK REGISTER.

THE DRAWING CONTENT REFLECTS THE DESIGN INTENT ONLY AND IS NOT FOR CONSTRUCTION.

NOTES  
DIMENSIONS SHOWN ARE NOMINAL. TO BE VERIFIED BY SURVEY INFORMATION.

ALL COLOURS ARE INDICATIVE AND TO BE CROSS-REFERENCED TO THE DAS FOR FURTHER DETAIL.

BUILDING HEIGHT SHOWN RELATIVE TO GROUND FLOOR.

LEVELS IN THE DRAWINGS HAVE BEEN UPDATED TO ADD DATUM IN THE NOTES. THE TOWERS HAVE NOT INCREASED IN HEIGHT. THEY REMAIN AS PER EXISTING.

05	28.07.22			
04	20.07.20			
03	14.06.19			
02	15.10.18			
01	15.05.18			
00	19.03.18			

Rev	Date	By	Chkd	Appd
-----	------	----	------	------

**ARUP**  
8 Fitzroy Street  
London W1T 4BQ  
Tel +44 (0)20 7336 1531 Fax +44 (0)20 7580 3924  
www.arup.com

Client  
London Borough of Camden

Project Title  
Bray, Burnham, Dorney, Taplow Towers Major Works Project

Drawing Title  
Burnham Tower Proposed Elevation Internal East and West

Scale at A1	As indicated
Role	Facade Engineering
Status	Planning
Arup Job No	259493-00
ID	259493-ARUP-T2-ZZ-DR-YC-3205
Rev	05