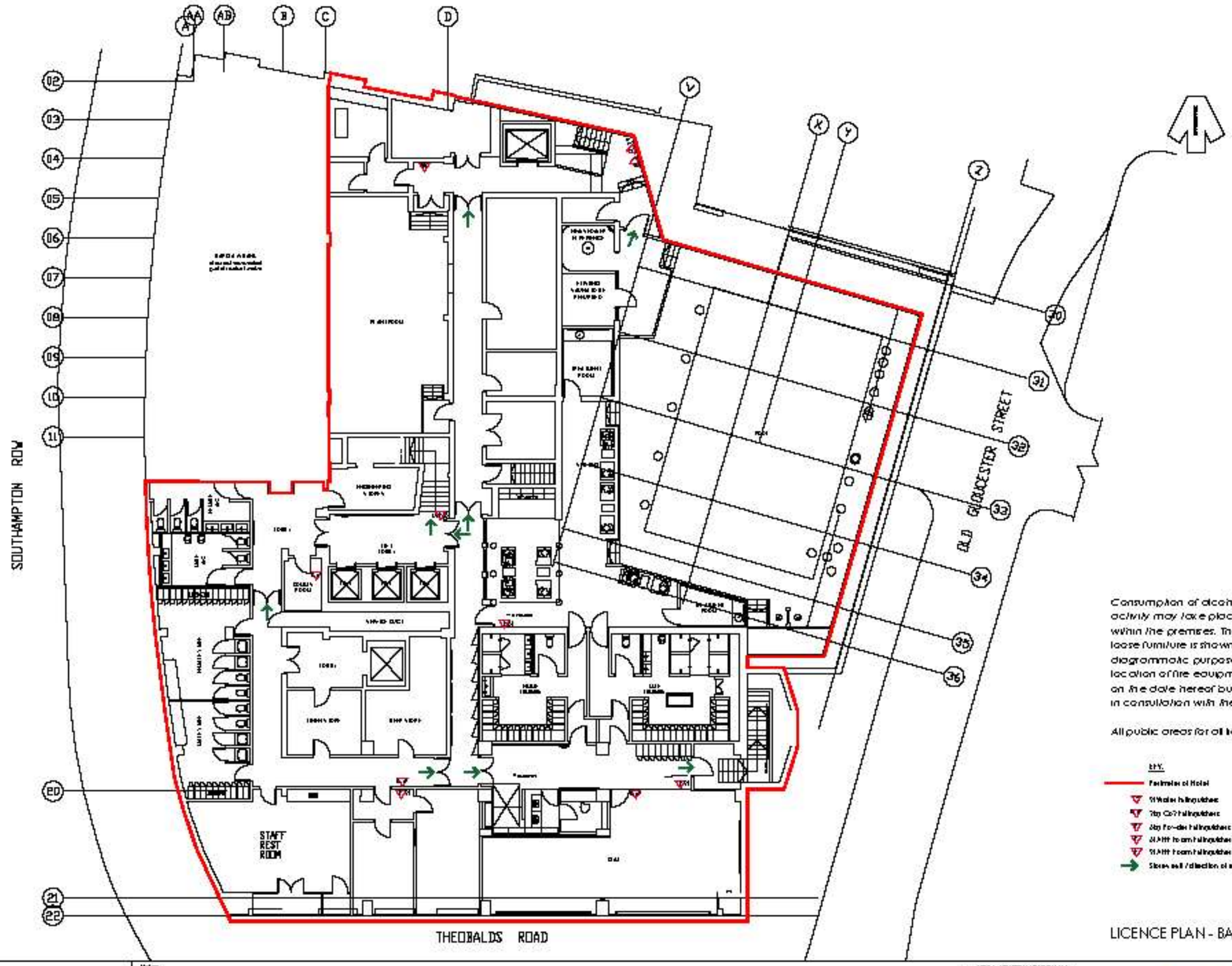

LICENCE PLAN - BASEMENT LEVEL

Note:

This drawing has been prepared based on layouts supplied by Oxford party source and Sundara Design
All information is to be verified on site

GA-AA900

CONSARC

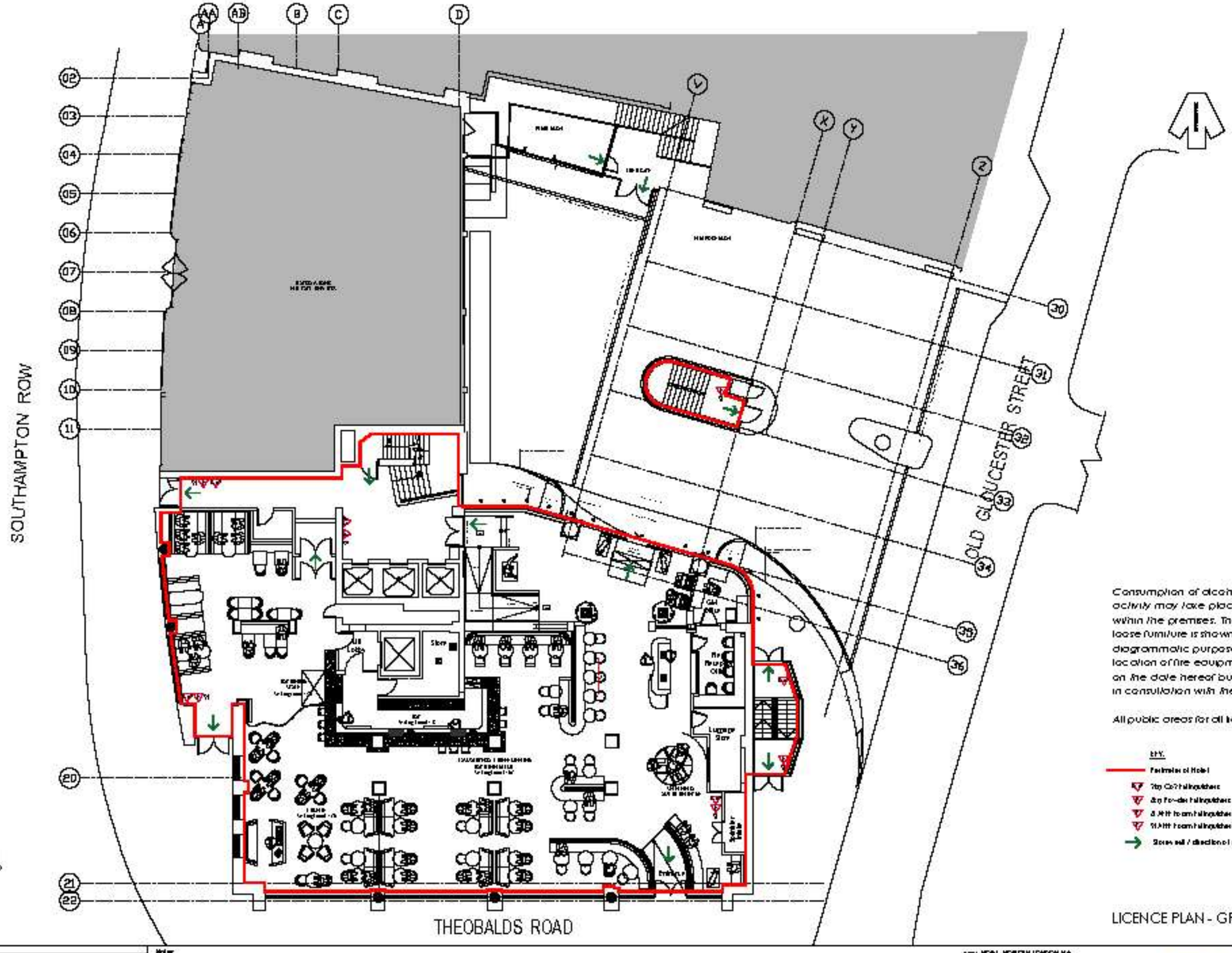

Note:

This drawing has been prepared based on layouts supplied by Oxford Party Source and Sundara Design.
All information is to be verified on site

GA-A-L901

CONSARC

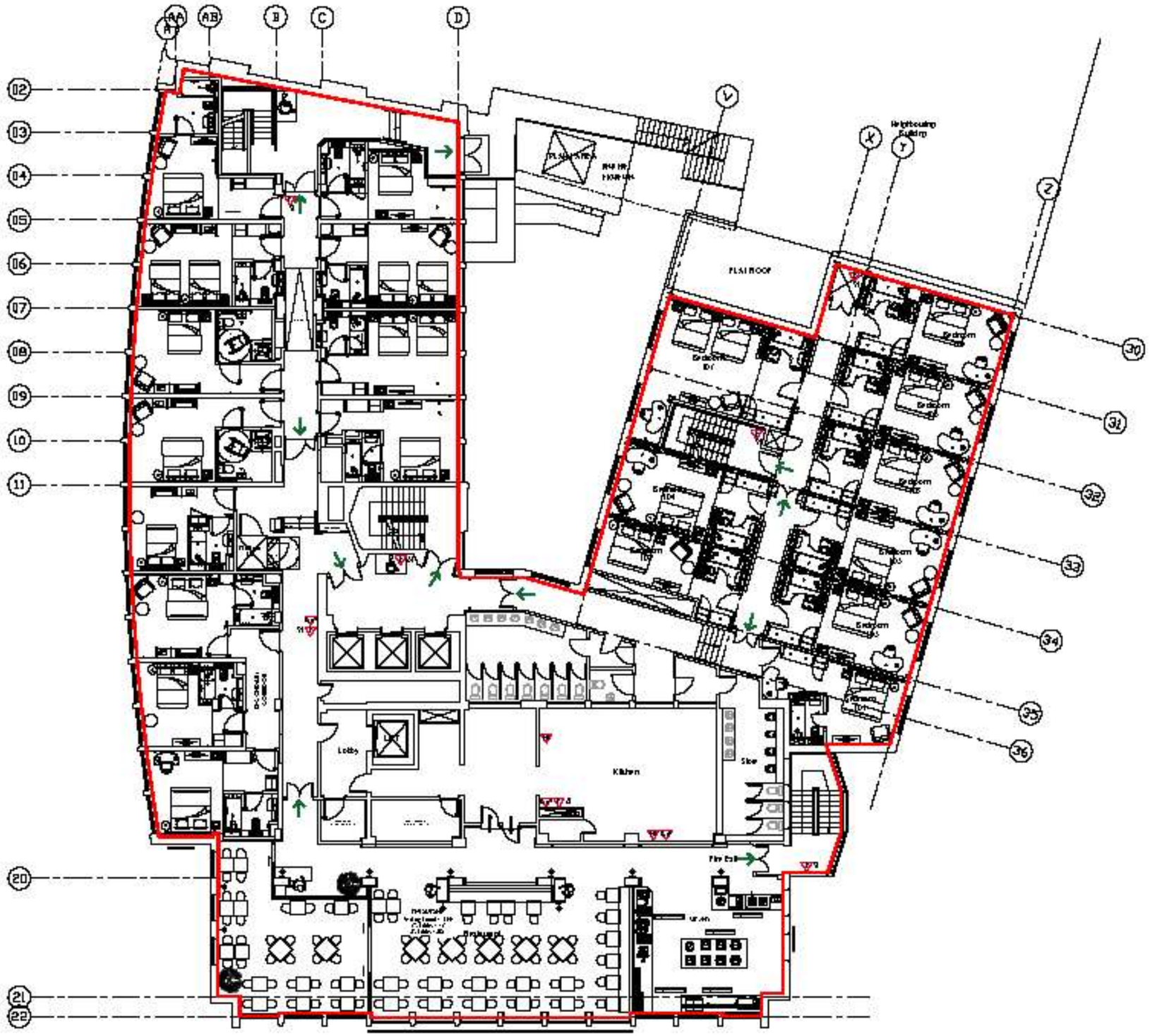

Consumption of alcohol and licensable activity may take place anywhere within the premises. The position of any loose furniture is shown for diagrammatic purposes only. The location of fire equipment is shown as is on the date hereof but may be moved in consultation with the Fire Officer.

All public areas for all licensable activities

KEY:

- Extension of Hotel
- Fire Extinguisher
- Dry Co2 Fire Extinguisher
- Dry Powder Fire Extinguisher
- 6 litre Foam Fire Extinguisher
- 9 litre Foam Fire Extinguisher
- Escape route / direction of escape

LICENCE PLAN - LEVEL 01

Notes:

This drawing has been prepared based on layouts supplied by a third party source and Sundara Design
All information is to be verified on site

GA-AL902

CONSARC

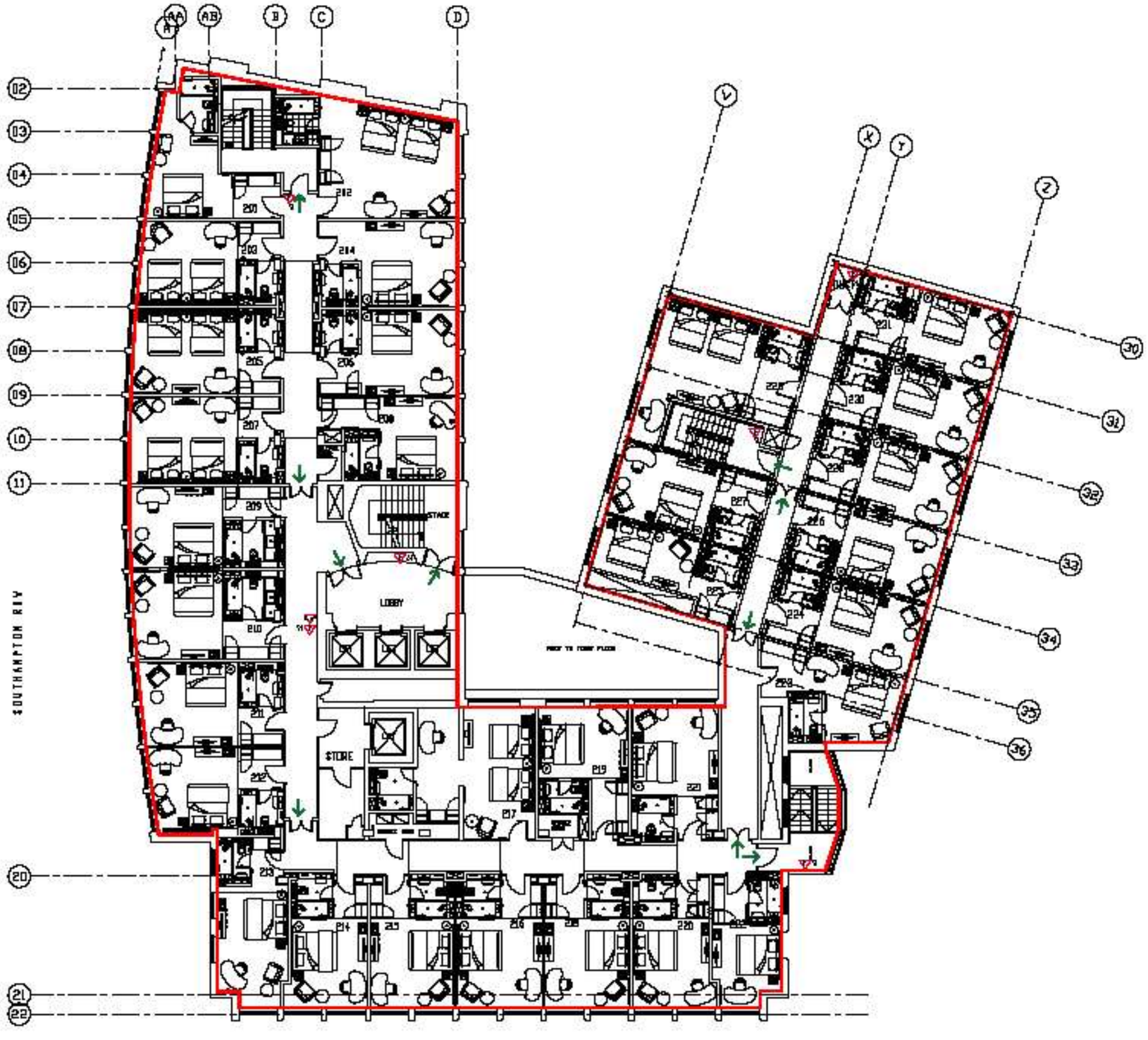

Consumption of alcohol and licensable activity may take place anywhere within the premises. The position of any loose furniture is shown for diagrammatic purposes only. The location of fire equipment is shown as is on the date hereof but may be moved in consultation with the Fire Officer.

All public areas for all licensable activities

KEY.

Perimeter of Hotel

Top Floor Fire Hydrant

Top Floor Fire Hydrant

Staff Room Fire Hydrant

Staff Room Fire Hydrant

Stairwell / direction of escape

LICENCE PLAN - LEVEL 02

Notes:

This drawing has been prepared based on layouts supplied by a third party source and Sundara Design

All information is to be verified on site

GA-AL903

CONSARC

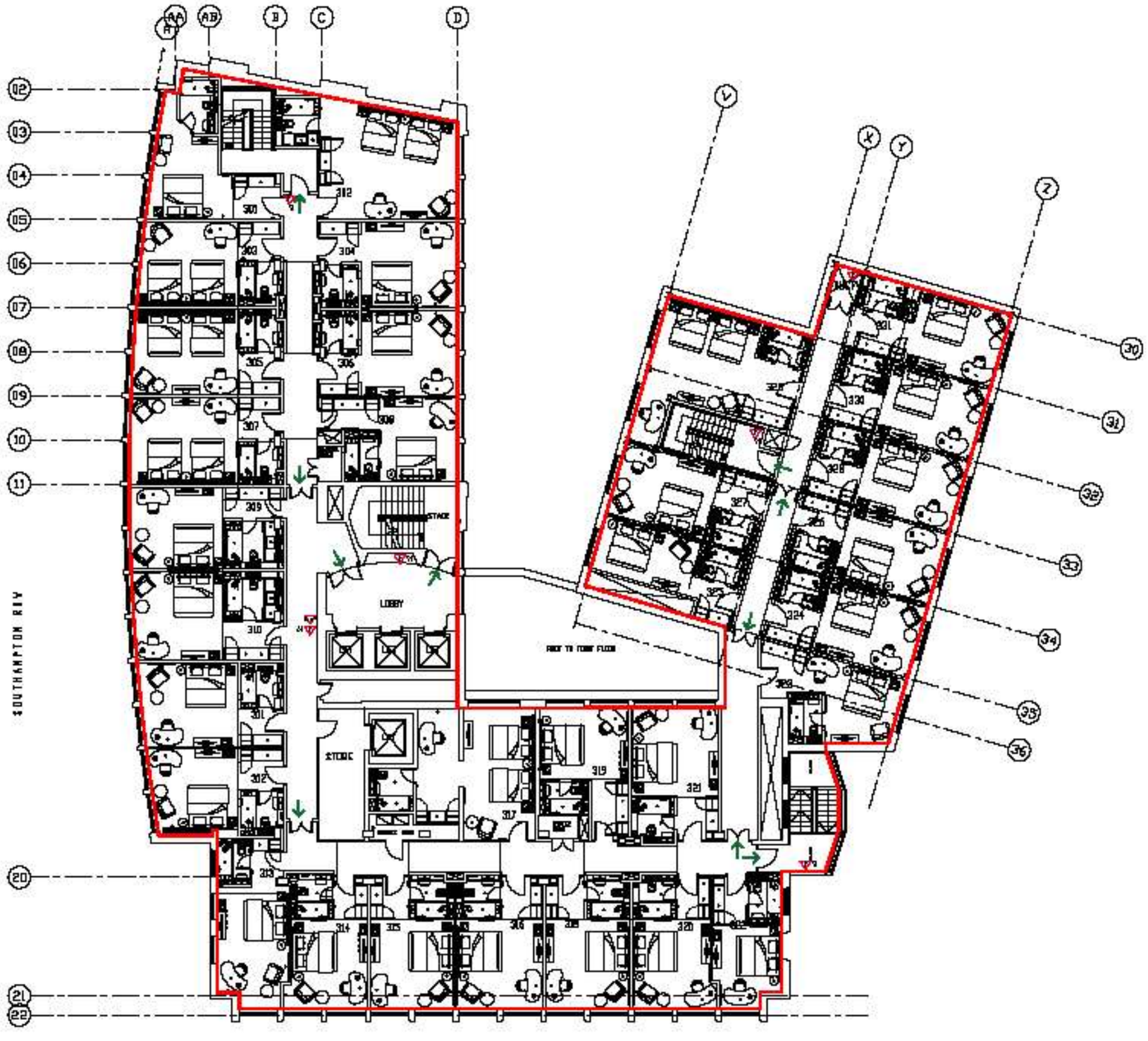

Consumption of alcohol and licensable activity may take place anywhere within the premises. The position of any loose furniture is shown for diagrammatic purposes only. The location of fire equipment is shown as is on the date hereof but may be moved in consultation with the Fire Officer.

All public areas for all licensable activities

KEY:

- Perimeter of Hotel
- Key Co? hilingqidhaec
- Key Fo-dei hilingqidhaec
- ALARM hoom hilingqidhaec
- ALARM hoom hilingqidhaec
- Stairwell / direction of escape

LICENCE PLAN - LEVEL 03

Notes:

This drawing has been prepared based on layouts supplied by a third party source and Sundara Design
All information is to be verified on site

GA-A-L904

CONSARC

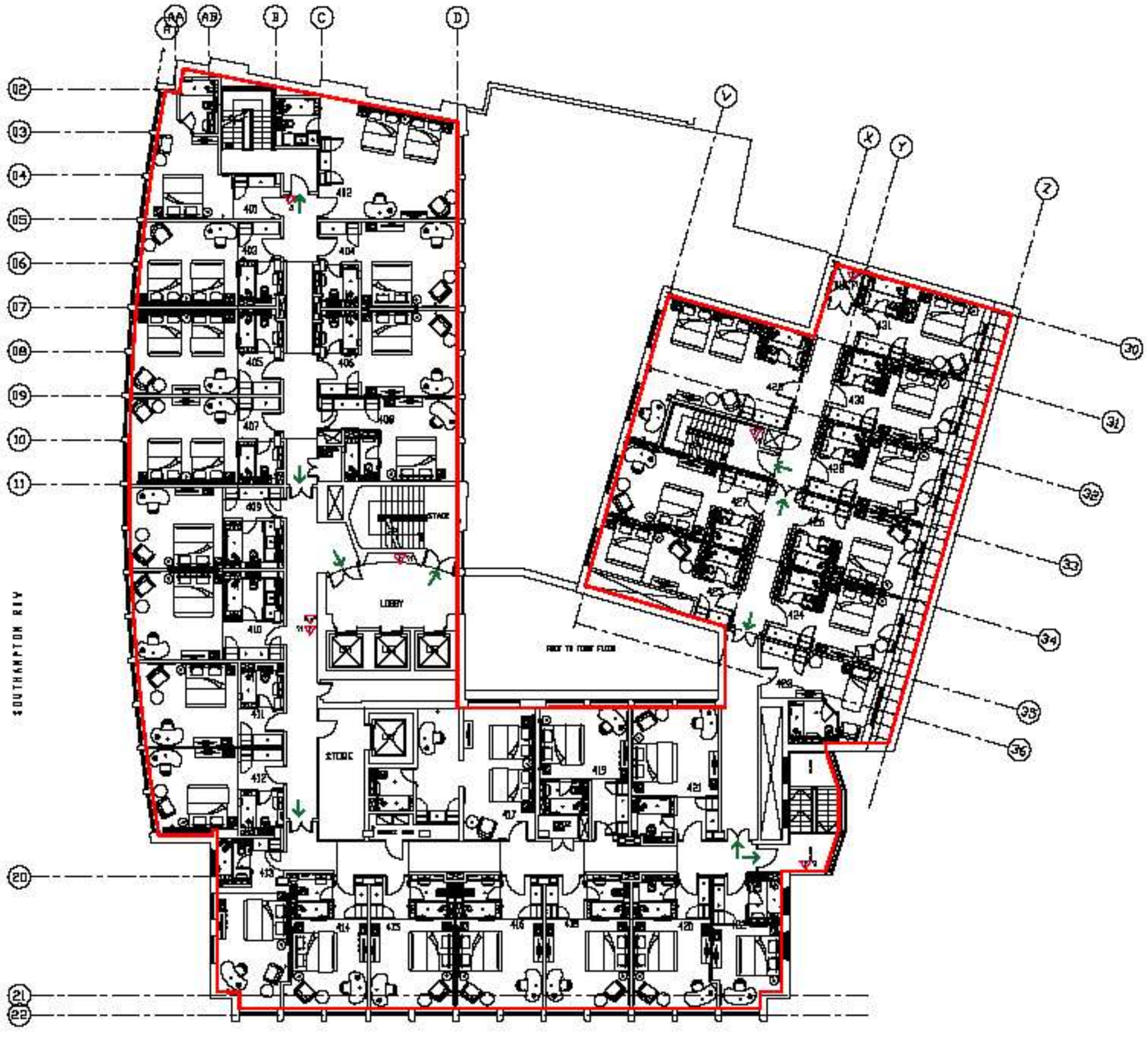

Consumption of alcohol and licensable activity may take place anywhere within the premises. The position of any loose furniture is shown for diagrammatic purposes only. The location of fire equipment is shown as is on the date hereof but may be moved in consultation with the Fire Officer.

All public areas for all licensable activities

KEY:

- Perimeter of Hotel
- Fire Control Building/Area
- Fire Hydrant Building/Area
- Sprinkler Room Building/Area
- Sprinkler Room Building/Area
- Slow walk / direction of escape

LICENCE PLAN - LEVEL 04

Notes:

This drawing has been prepared based on layouts supplied by a third party source and Sundara Design
All information is to be verified on site

GA-AL905

CONSARC

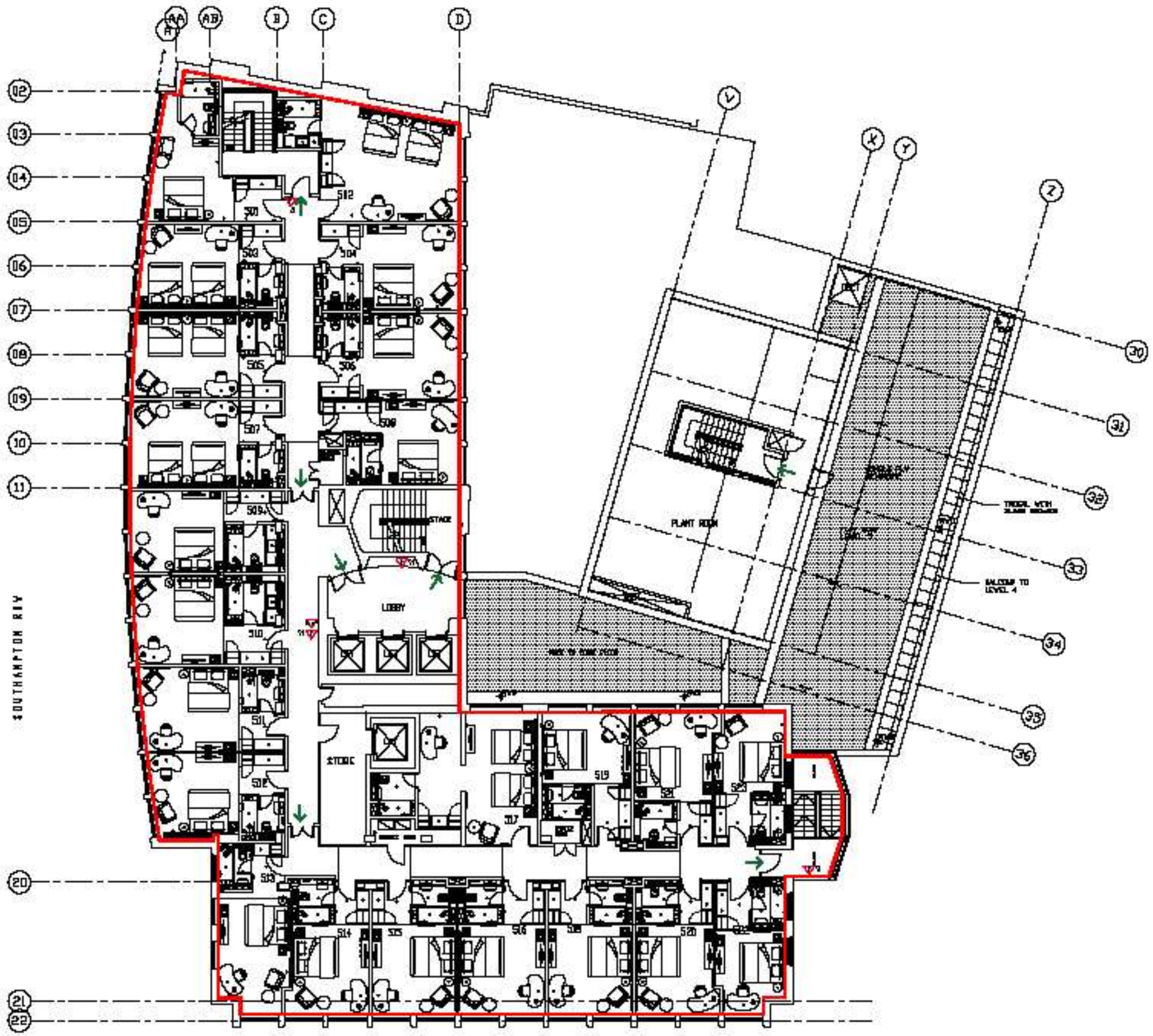

Consumption of alcohol and licensable activity may take place anywhere within the premises. The position of any loose furniture is shown for diagrammatic purposes only. The location of fire equipment is shown as is on the date hereof but may be moved in consultation with the Fire Officer.

All public areas for all licensable activities

KEY.

Perimeter of Hotel

Key Control Hallway/stairs

Key Fire-det Hallway/stairs

SLAMM Room Hallway/stairs

SLAMM Room Hallway/stairs

Stairs exit / direction of escape

LICENCE PLAN - LEVEL 05

Notes:

This drawing has been prepared based on layouts supplied by a third party source and Sundara Design

All information is to be verified on site

GA-AL906

CONSARC

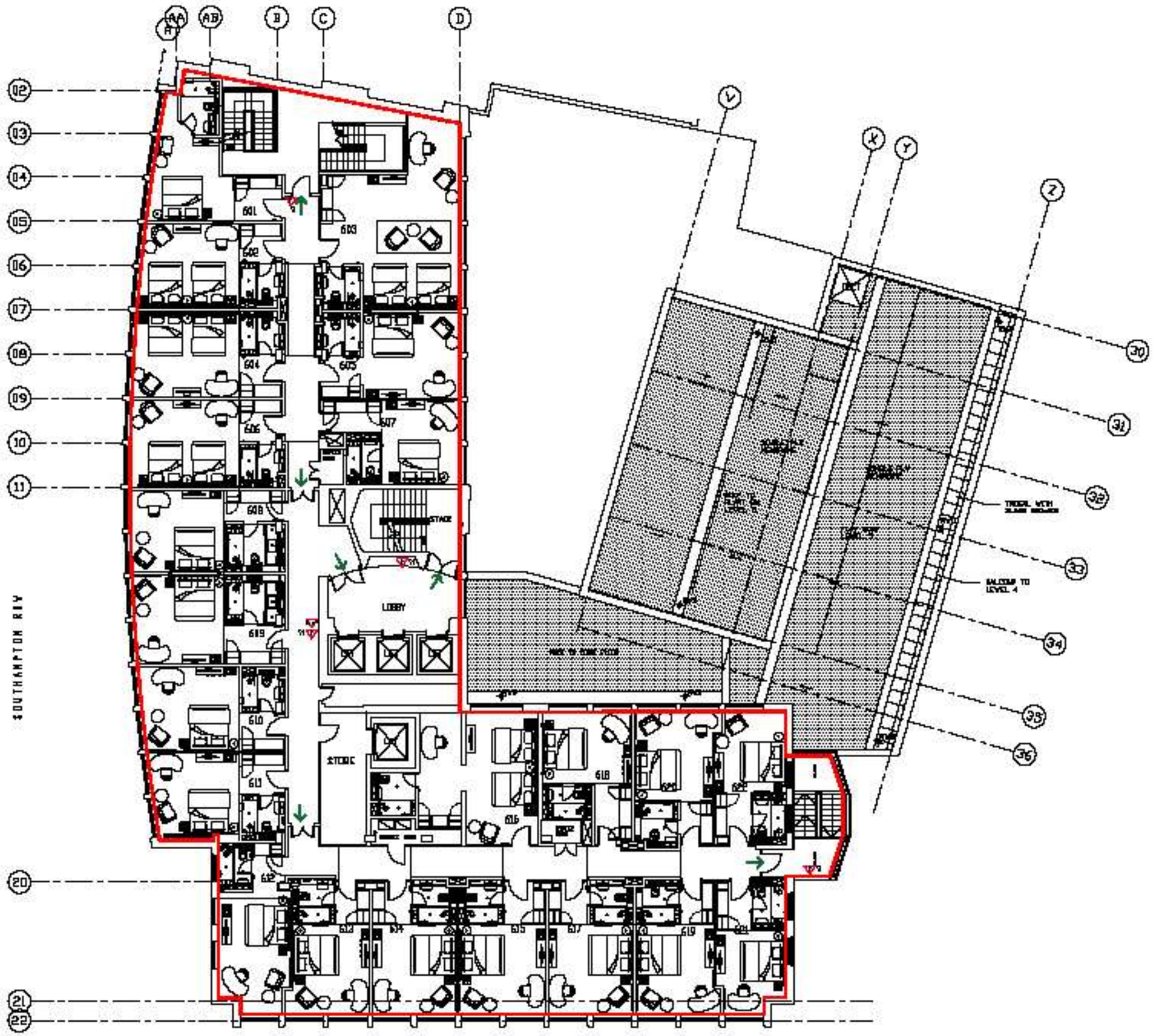

Consumption of alcohol and licensable activity may take place anywhere within the premises. The position of any loose furniture is shown for diagrammatic purposes only. The location of fire equipment is shown as is on the date hereof but may be moved in consultation with the Fire Officer.

All public areas for all licensable activities

KEY.

Perimeter of Hotel

Key Control Hallway/stairs

Key Fob-door Hallway/stairs

SLAMM Room Hallway/stairs

SLAMM Room Hallway/stairs

Stairwell / direction of escape

LICENCE PLAN - LEVEL 06

Notes:

This drawing has been prepared based on layouts supplied by a third party source and Sundara Design

All information is to be verified on site

GA-AL907

CONSARC

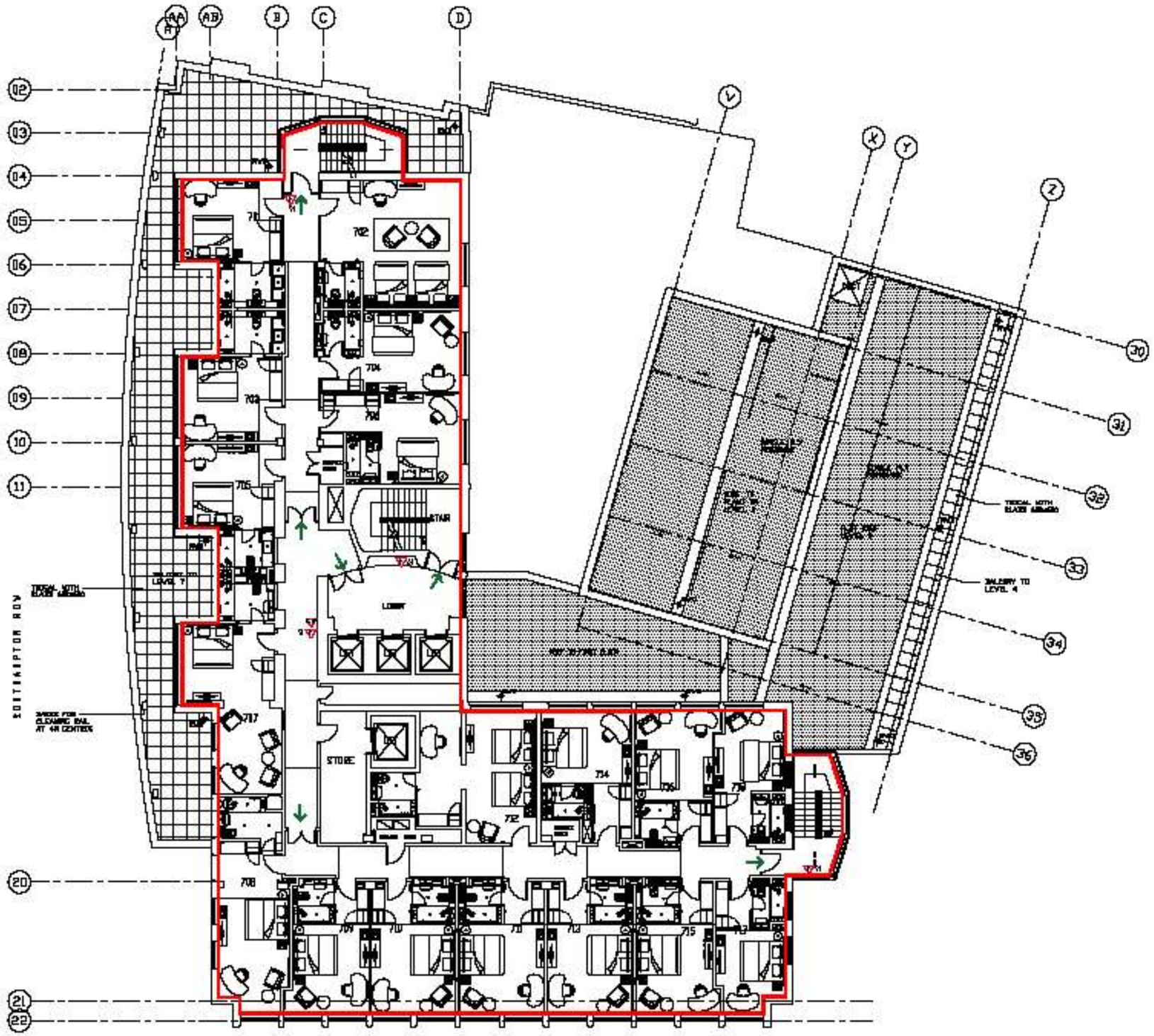

Consumption of alcohol and licensable activity may take place anywhere within the premises. The position of any loose furniture is shown for diagrammatic purposes only. The location of fire equipment is shown as is on the date hereof but may be moved in consultation with the Fire Officer.

All public areas for all licensable activities

KEY.

Perimeter of Hotel

Key Co-ordinating Area

Key Co-ordinating Area

Alarm Room Fire Alarm

Alarm Room Fire Alarm

Stairwell / direction of escape

LICENCE PLAN - LEVEL 07

Notes:

This drawing has been prepared based on layouts supplied by a third party source and Sundara Design

All information is to be verified on site

GA-AL908

CONSARC

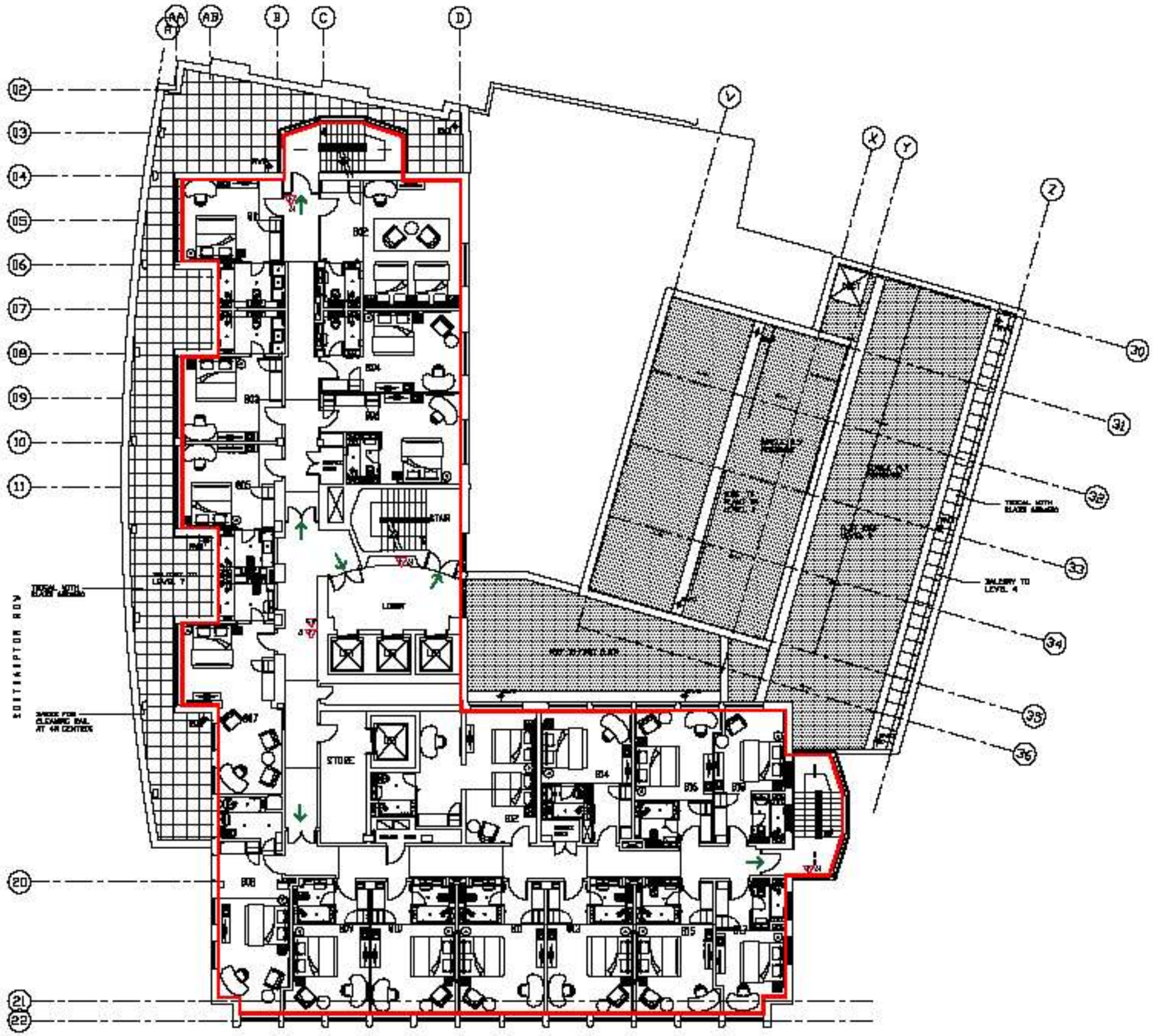

Consumption of alcohol and licensable activity may take place anywhere within the premises. The position of any loose furniture is shown for diagrammatic purposes only. The location of fire equipment is shown as is on the date hereof but may be moved in consultation with the Fire Officer.

All public areas for all licensable activities

KEY.

Perimeter of Hotel

Key Cut Fire extinguisher

Key Fire-det Fire extinguisher

SLAMM Foam Fire extinguisher

SLAMM Foam Fire extinguisher

Stairway exit / direction of escape

LICENCE PLAN - LEVEL 08

Notes:

This drawing has been prepared based on layouts supplied by a third party source and Sundara Design

All information is to be verified on site

GA-AL909

CONSARC

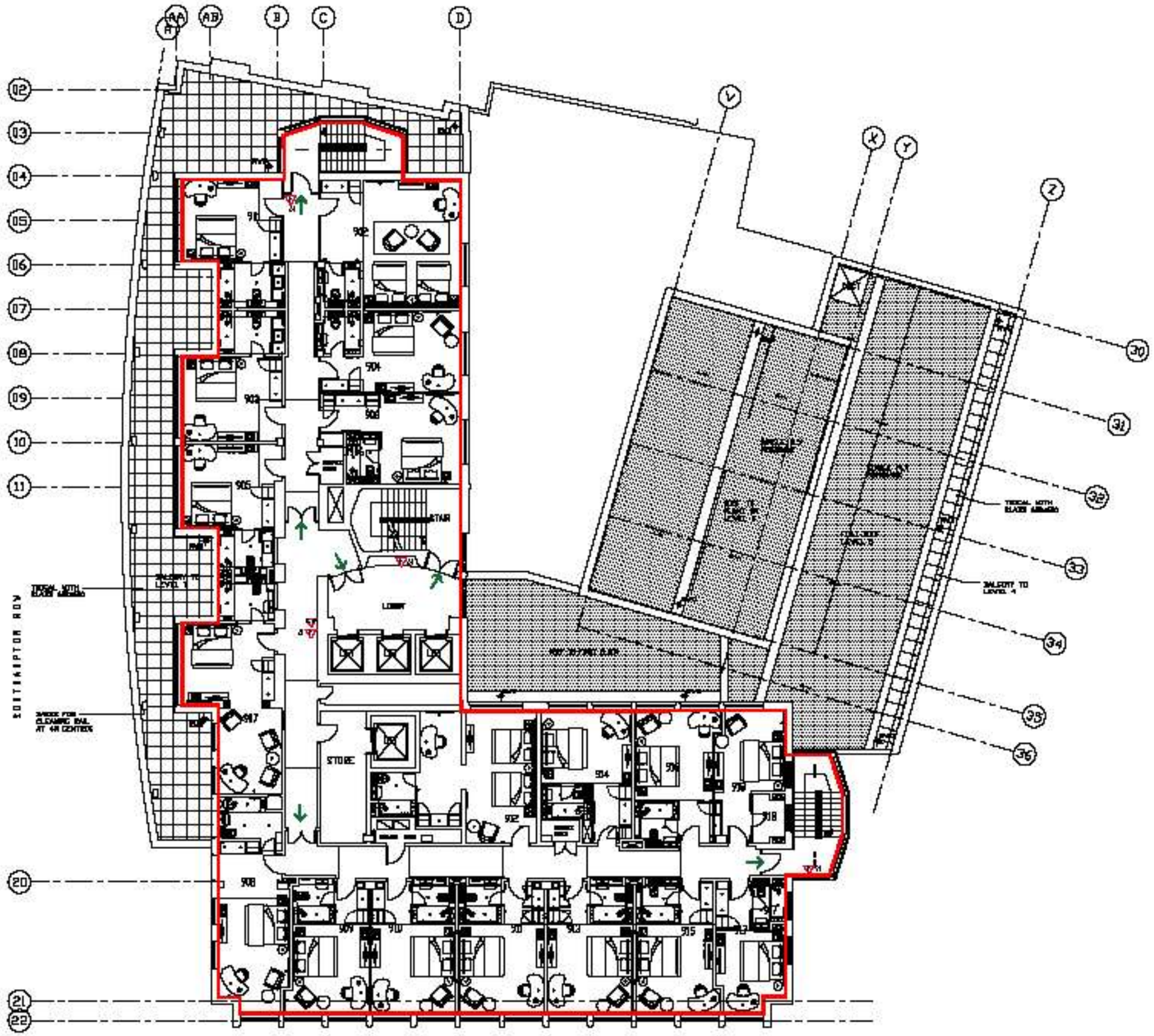

Consumption of alcohol and licensable activity may take place anywhere within the premises. The position of any loose furniture is shown for diagrammatic purposes only. The location of fire equipment is shown as is on the date hereof but may be moved in consultation with the Fire Officer.

All public areas for all licensable activities

KEY.

Perimeter of Hotel

Dry Co2 Fire extinguisher

Dry Powder Fire extinguisher

Water Foam Fire extinguisher

Water Foam Fire extinguisher

Stairwell / direction of escape

LICENCE PLAN - LEVEL 09

Notes:

This drawing has been prepared based on layouts supplied by a third party source and Sundara Design

All information is to be verified on site

GA-AL910

CONSARC

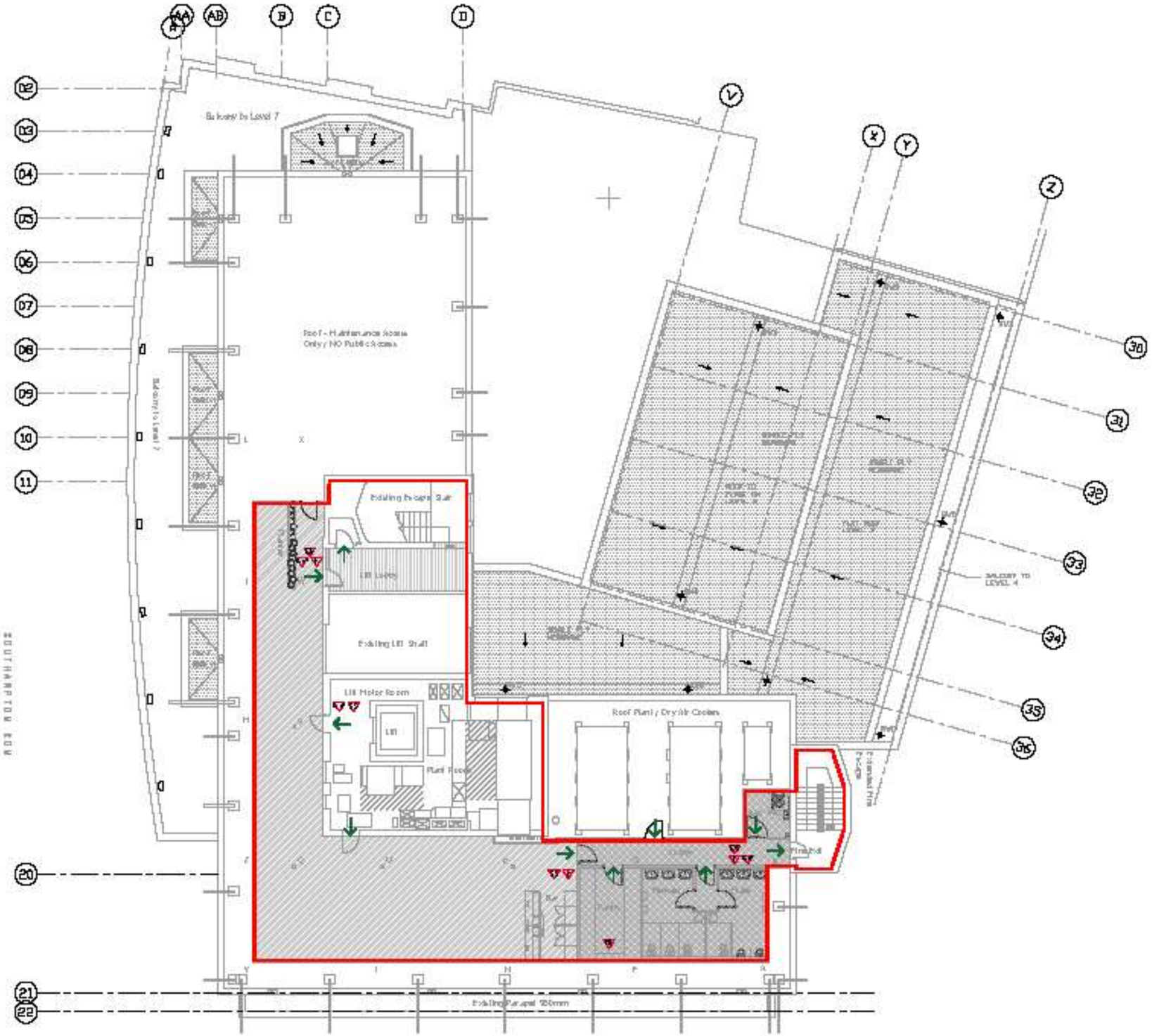

Consumption of alcohol and licensable activity may take place anywhere within the premises. The position of any loose furniture is shown for diagrammatic purposes only. The location of fire equipment is shown as is on the date hereof but may be moved in consultation with the Fire Officer.

All public areas for all licensable activities

KEY:

- Premises of Hotel
- Stop Cock Hinge/Lever 1 x 5 l
- Stop Cock Hinge/Lever 1 x 5 l
- All Bathroom Hinge/Lever 1 x 5 l
- Hose Reel 1 x 5 l
- Double Stand 1 x 5 l
- Single Stand 1 x 5 l
- Stairwell / directional escape

LICENCE PLAN - LEVEL 10

Note:

This drawing has been prepared based on layouts supplied by a third party source and Sundara Design
All information is to be verified on site

GA-AL911 — A

CONSARC