

[01] PROPOSED GROUND FLOOR PLAN 1:50 @ A3

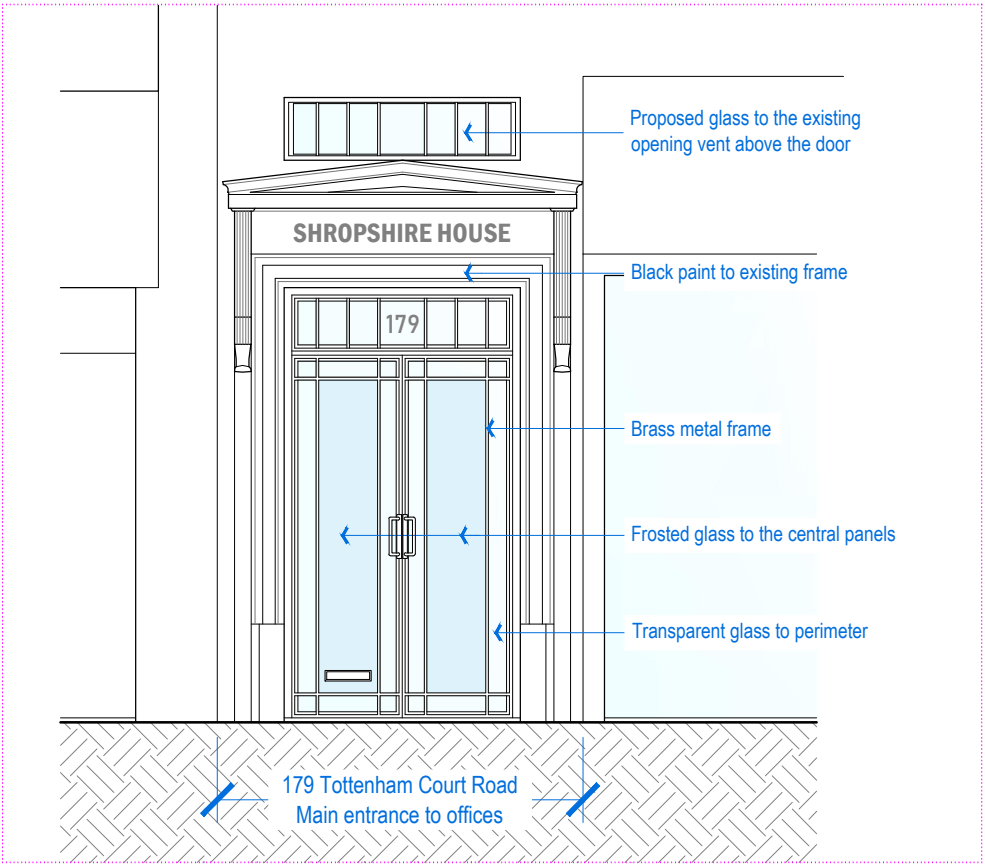

[02] PROPOSED FRONT ELEVATION 1:50 @ A3



[03] ARTIST IMPRESSION OF FRONT ELEVATION

NOTE:  
DO NOT SCALE FROM DRAWINGS - EXCEPT FOR PLANNING PURPOSES.  
ALL DISCREPANCIES TO BE REPORTED TO ARCHITECT IMMEDIATELY.  
ALL DIMENSIONS TO BE VERIFIED BY CONTRACTOR ON SITE PRIOR TO THE COMMENCEMENT OF ANY WORKS.

P1 21/09/22 Issue for planning application



ISO-A3

**VIVENDI ARCHITECTS LTD**  
Unit E3U, Bounds Green Industrial Estate, Ringway, London N11 2UD  
Tel/Fax +44 (0)20 3232 4000 - email: info@vivendiarchitects.com

CLIENT:  
Lazari Properties 1 Ltd.

DRAWN:  
RC  
CHECKED:  
GK  
ISSUED BY:  
GK

STATUS:  
PLA

SCALE AT A3:  
1:50

REVISION:  
P1

PROJECT TITLE:  
179 Tottenham Court Road, Shropshire House, London W1T 7NZ

DRAWING TITLE:  
Proposed Ground Floor Plan, Front Elevation and 3D view

JOB AND DRAWING NO:

1915-P02-00