

[01] EXISTING GROUND FLOOR PLAN 1:50 @ A3

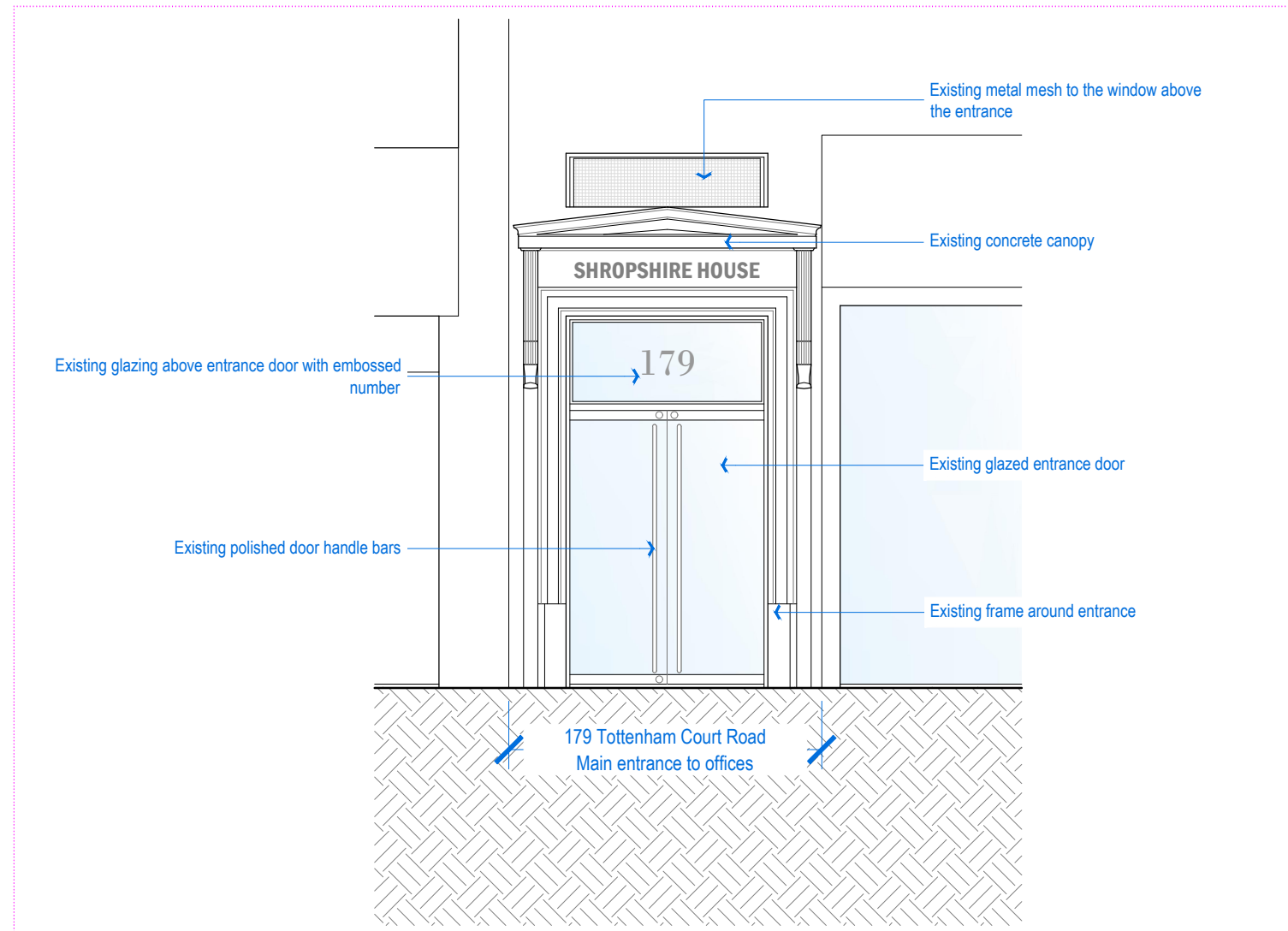

[02] EXISTING FRONT ELEVATION

1:50 @ A3

NOTE:
DO NOT SCALE FROM DRAWINGS – EXCEPT FOR PLANNING PURPOSES.
ALL DISCREPANCIES TO BE REPORTED TO ARCHITECT IMMEDIATELY.
ALL DIMENSIONS TO BE VERIFIED BY CONTRACTOR ON SITE PRIOR TO THE COMMENCEMENT OF ANY WORKS.

P1 21/09/22 Issue for planning application

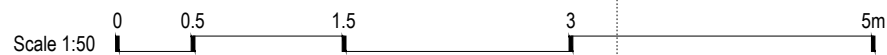

VIVENDI ARCHITECTS LTD
Unit E3U, Bounds Green Industrial Estate, Ringway, London N11 2UD
Tel/Fax +44 (0)20 3232 4000 - email: info@vivendiarchitects.com
© VIVENDI ARCHITECTS LTD 2009
All rights reserved, including but not limited to The Copyright, Designs and Patents Act 1988

ISO-A3

PROJECT TITLE:
179 Tottenham Court Road, Shropshire House, London W1T 7NZ

DRAWING TITLE:
Existing Ground Floor Plan and Front Elevation

CLIENT:
Lazari Properties 1 Ltd.

DRAWN:
RC
CHECKED:
GK
ISSUED BY:
GK

STATUS:
PLA

SCALE AT A3:
1:50

REVISION:
P1

JOB AND DRAWING NO:

1915-E02-00