

NOTES

This drawing is copyright and must not be reproduced in any form without written consent of Armstrong Simmonds Architects

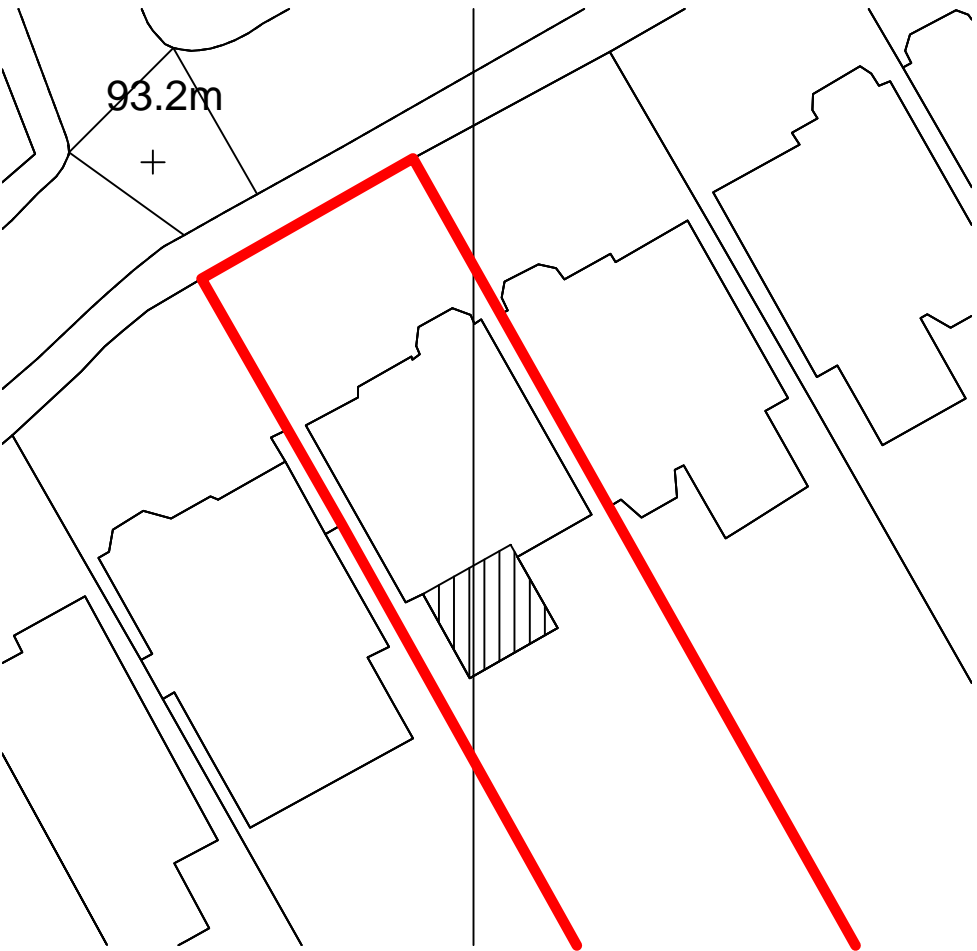

Existing Location Plan (1:1250)

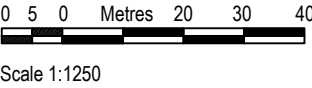

Proposed Block Plan (1:500)

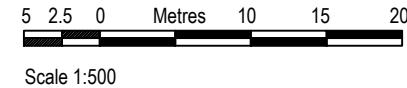

Rev	Date	Revision
Client: Daniel Lipinski		
Project: 27 Lyndhurst Road, Flat 2, NW3 5PB Rear Extension		
Drawing: Block & Location Plans		
Armstrong Simmonds Architects		
Unit 23, Battersea Business Centre, 99-109 Lavender Hill, London, SW11 5QL		
t: 020 7228 1324 m: 07817127275 m: 07779668358 e: info@as-architects.co.uk		
Drawing Number: 1037_27LR_X000		Revision: *
Scale: 1:1250 / 1:500 @A3	Date: AUG 2021	Drawn: AM

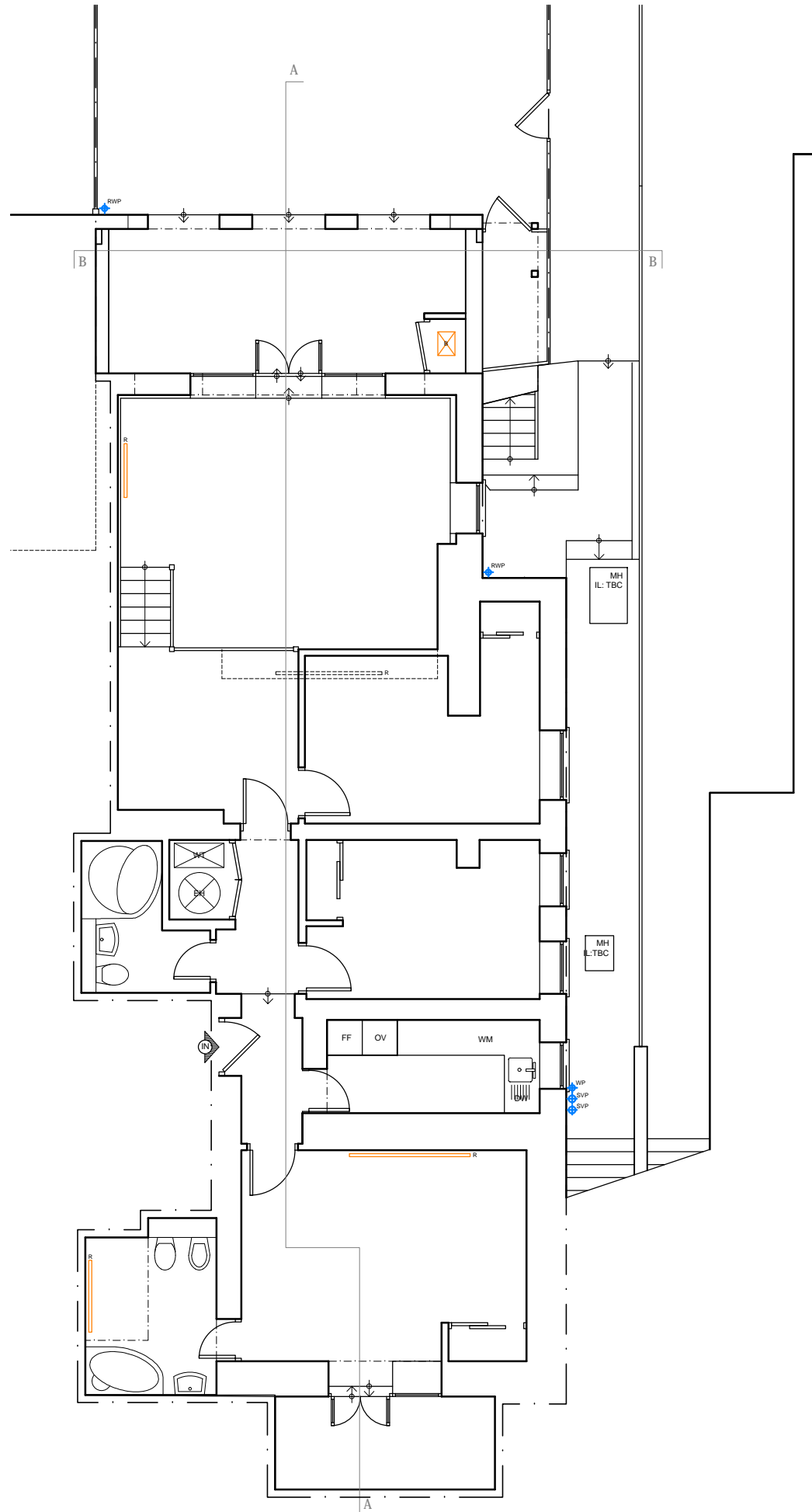

Lower Ground Floor Plan - Gross Internal Area 107.8m²

NOTES

This drawing is copyright and must not be reproduced in any form without written consent of Armstrong Simmonds Architects

This drawing is for planning purposes only. Any dimensions used must therefore be verified on site and contractors / sub-contractors who follow them do so at their own risk.

NB. Any dims provided in brackets are indicative only - setting out is likely to be determined by other criteria.

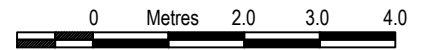

Scale 1:100

NOT FOR CONSTRUCTION

Rev	Date	Revision
A	01.11.21	Drawing title amended

Client:
Daniel Lipinski

Project:
27 Lyndhurst Road, Flat 2, NW3 5PB
Rear Extension

Drawing:
Lower Ground Floor Plan
EXISTING

Armstrong Simmonds | Architects

Unit 23, Battersea Business Centre, 99-109
Lavender Hill, London, SW11 5QL

t: 020 7228 1324 m: 07817127275 m: 07779668358
e: info@as-architects.co.uk

Drawing Number: 1037_27LR_X001 Revision: A

Scale: 1:100 @A3 Date: AUG 2021 Drawn: AM

NOTES

This drawing is copyright and must not be reproduced in any form without written consent of Armstrong Simmonds Architects

This drawing is for planning purposes only. Any dimensions used must therefore be verified on site and contractors / sub-contractors who follow them do so at their own risk.

NB. Any dims provided in brackets are indicative only - setting out is likely to be determined by other criteria.

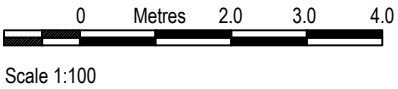

NOT FOR CONSTRUCTION

Rev	Date	Revision
-----	------	----------

Client:
Daniel Lipinski

Project:
27 Lyndhurst Road, Flat 2, NW3 5PB
Rear Extension

Drawing:
Section AA
EXISTING

Armstrong Simmonds Architects

Unit 23, Battersea Business Centre, 99-109
Lavender Hill, London, SW11 5QL

t: 020 7228 1324 m: 07817127275 m: 07779668358
e: info@as-architects.co.uk

Drawing Number: 1037_27LR_X002	Revision: *
-----------------------------------	----------------

Scale: 1:100 @A3	Date: AUG 2021	Drawn: AM
---------------------	-------------------	--------------

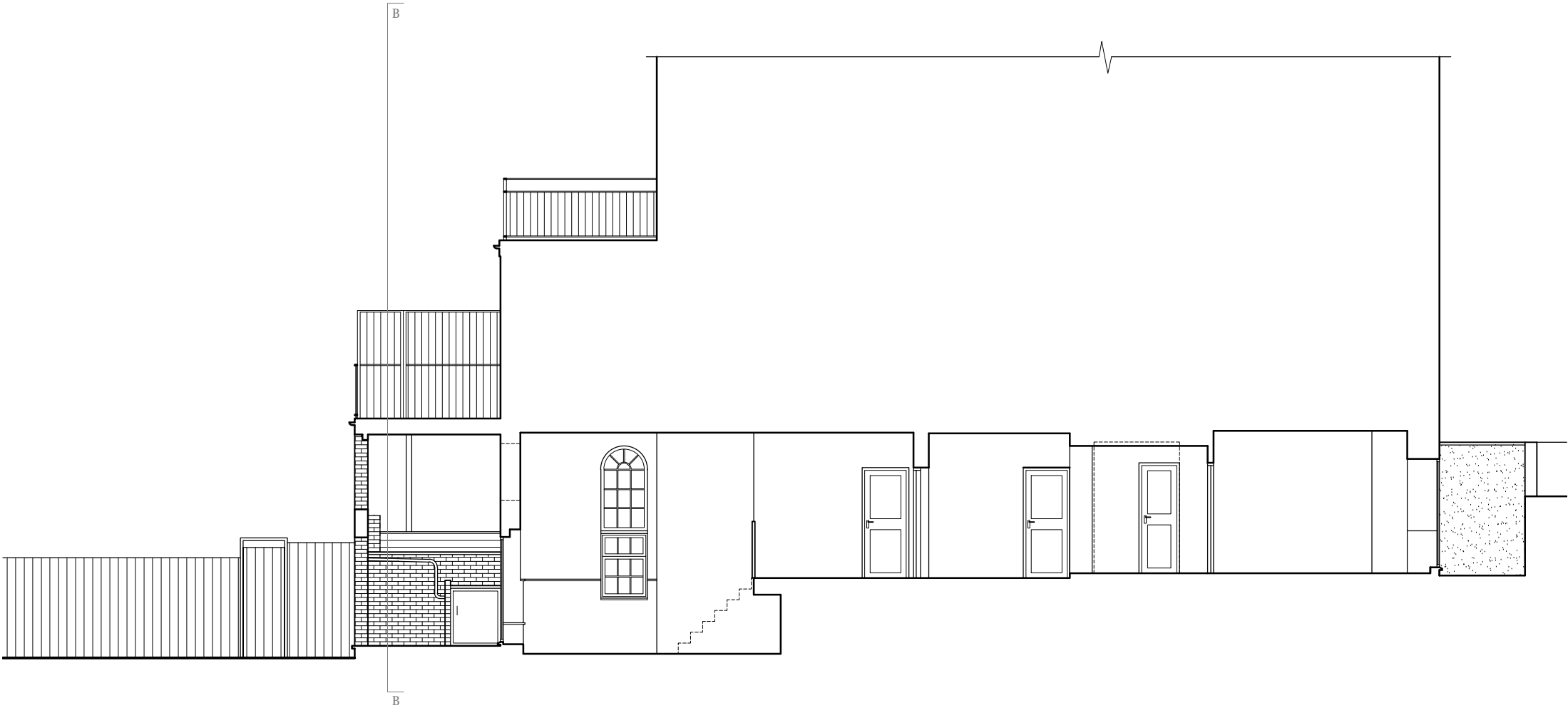

Section AA

NOTES

This drawing is copyright and must not be reproduced in any form without written consent of Armstrong Simmonds Architects

This drawing is for planning purposes only. Any dimensions used must therefore be verified on site and contractors / sub-contractors who follow them do so at their own risk.

NB. Any dims provided in brackets are indicative only - setting out is likely to be determined by other criteria.

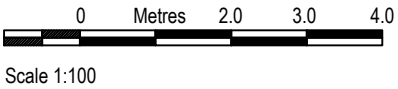

NOT FOR CONSTRUCTION

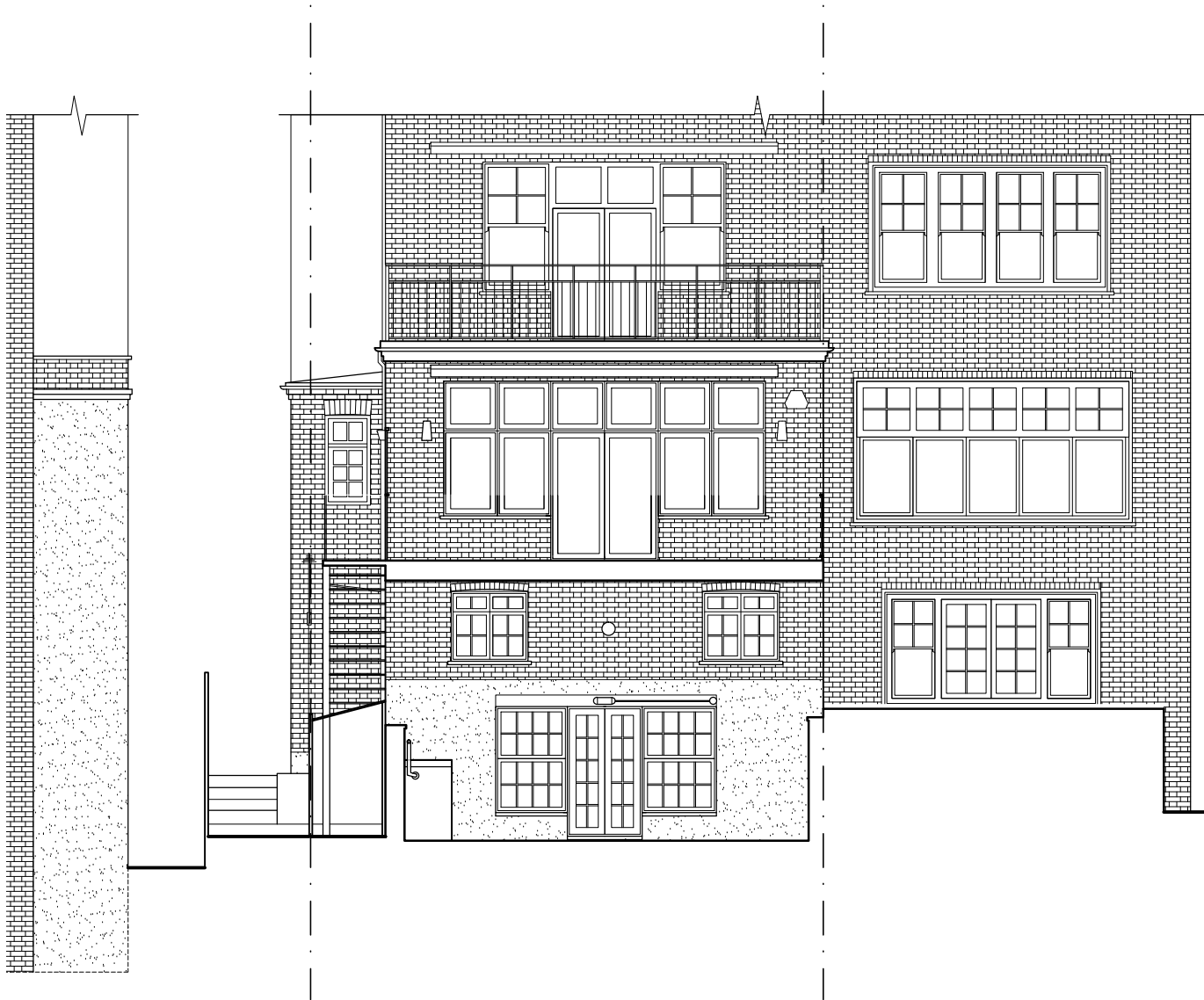

Section BB

Rev	Date	Revision
-----	------	----------

Client:
Daniel Lipinski

Project:
27 Lyndhurst Road, Flat 2, NW3 5PB
Rear Extension

Drawing:
Section BB
EXISTING

Armstrong Simmonds Architects

Unit 23, Battersea Business Centre, 99-109
Lavender Hill, London, SW11 5QL

t: 020 7228 1324 m: 07817127275 m: 07779668358
e: info@as-architects.co.uk

Drawing Number: 1037_27LR_X003		Revision: *
Scale: 1:100 @A3	Date: AUG 2021	Drawn: AM

NOTES

This drawing is copyright and must not be reproduced in any form without written consent of Armstrong Simmonds Architects

This drawing is for planning purposes only. Any dimensions used must therefore be verified on site and contractors / sub-contractors who follow them do so at their own risk.

NB. Any dims provided in brackets are indicative only - setting out is likely to be determined by other criteria.

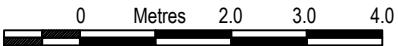

Scale 1:100

NOT FOR CONSTRUCTION



Rear Elevation

Rev	Date	Revision
-----	------	----------

Client:
Daniel Lipinski

Project:
27 Lyndhurst Road, Flat 2, NW3 5PB
Rear Extension

Drawing:
Rear Elevation
EXISTING

Armstrong Simmonds Architects

Unit 23, Battersea Business Centre, 99-109
Lavender Hill, London, SW11 5QL

t: 020 7228 1324 m: 07817127275 m: 07779668358
e: info@as-architects.co.uk

Drawing Number: 1037_27LR_X004		Revision: *
Scale: 1:100 @A3	Date: AUG 2021	Drawn: AM

NOTES

This drawing is copyright and must not be reproduced in any form without written consent of Armstrong Simmonds Architects

This drawing is for planning purposes only. Any dimensions used must therefore be verified on site and contractors / sub-contractors who follow them do so at their own risk.

NB. Any dims provided in brackets are indicative only - setting out is likely to be determined by other criteria.

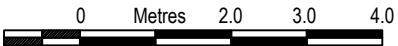

Scale 1:100

NOT FOR CONSTRUCTION

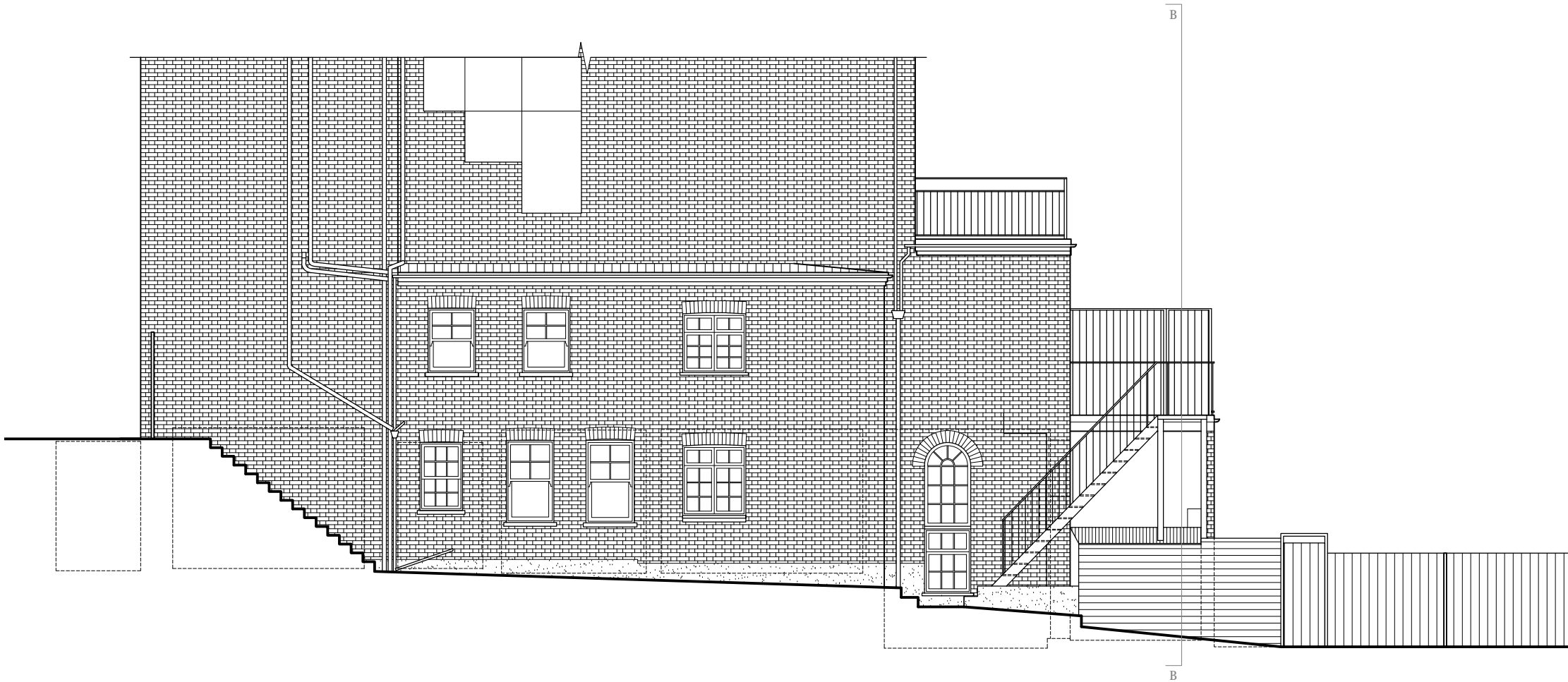

Side Elevation

Rev	Date	Revision
-----	------	----------

Client:
Daniel Lipinski

Project:
27 Lyndhurst Road, Flat 2, NW3 5PB
Rear Extension

Drawing:
Side Elevation
EXISTING

Armstrong Simmonds | Architects

Unit 23, Battersea Business Centre, 99-109
Lavender Hill, London, SW11 5QL

t: 020 7228 1324 m: 07817127275 m: 07779668358
e: info@as-architects.co.uk

Drawing Number: 1037_27LR_X005		Revision: *
Scale: 1:100 @A3	Date: AUG 2021	Drawn: AM

NOTES

This drawing is copyright and must not be reproduced in any form without written consent of Armstrong Simmonds Architects

This drawing is for planning purposes only. Any dimensions used must therefore be verified on site and contractors / sub-contractors who follow them do so at their own risk.

NB. Any dims provided in brackets are indicative only - setting out is likely to be determined by other criteria.

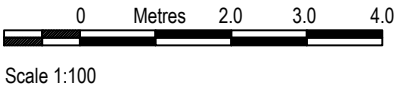

NOT FOR CONSTRUCTION

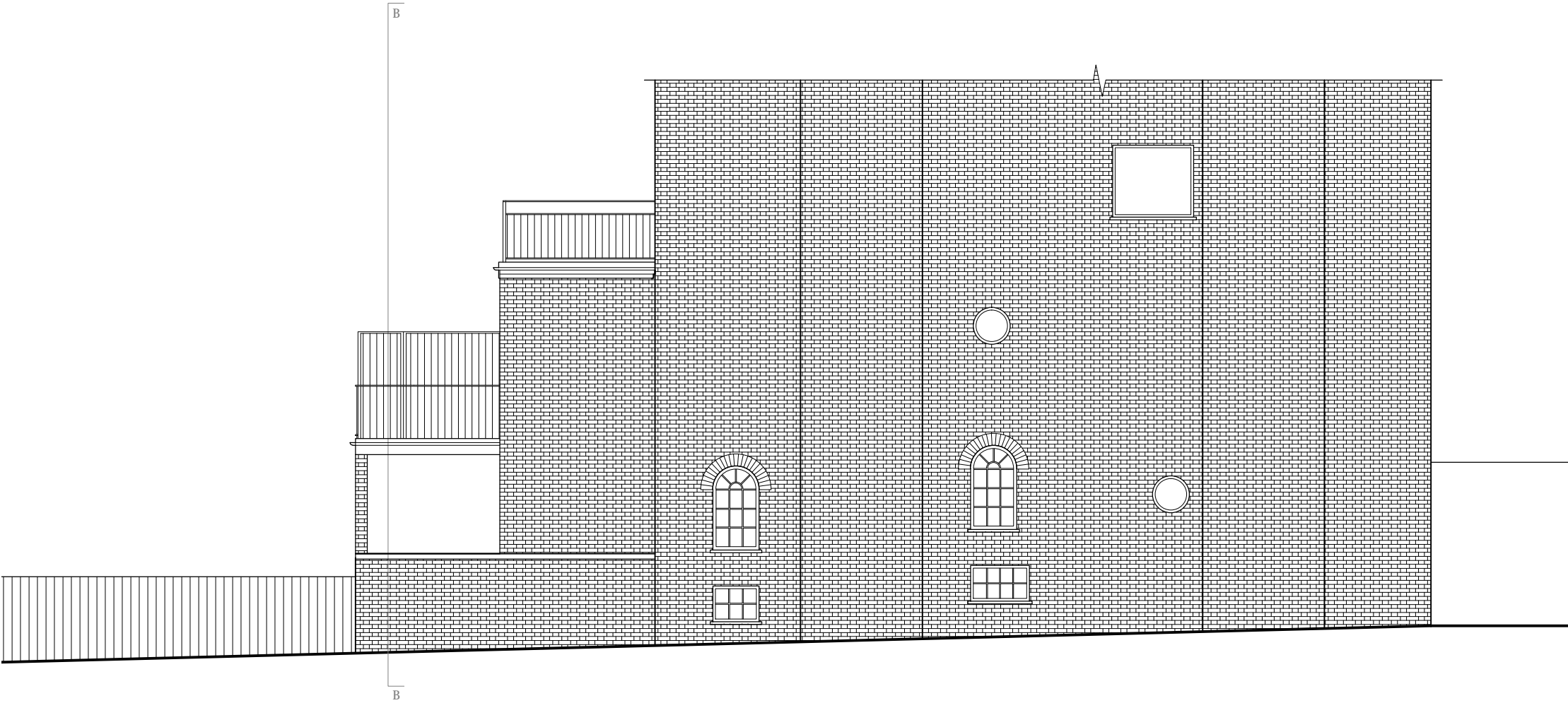

Side Elevation East

Rev	Date	Revision
A	01.11.21	Detail added

Client:
Daniel Lipinski

Project:
27 Lyndhurst Road, Flat 2, NW3 5PB
Rear Extension

Drawing:
Side Elevation East
EXISTING

Armstrong Simmonds	Architects
--------------------	------------

Unit 23, Battersea Business Centre, 99-109
Lavender Hill, London, SW11 5QL

t: 020 7228 1324	m: 07817127275	m: 07779668358
e: info@as-architects.co.uk		

Drawing Number:	Revision:
1037_27LR_X006	A

Scale:	Date:	Drawn:
1:100 @A3	AUG 2021	AM

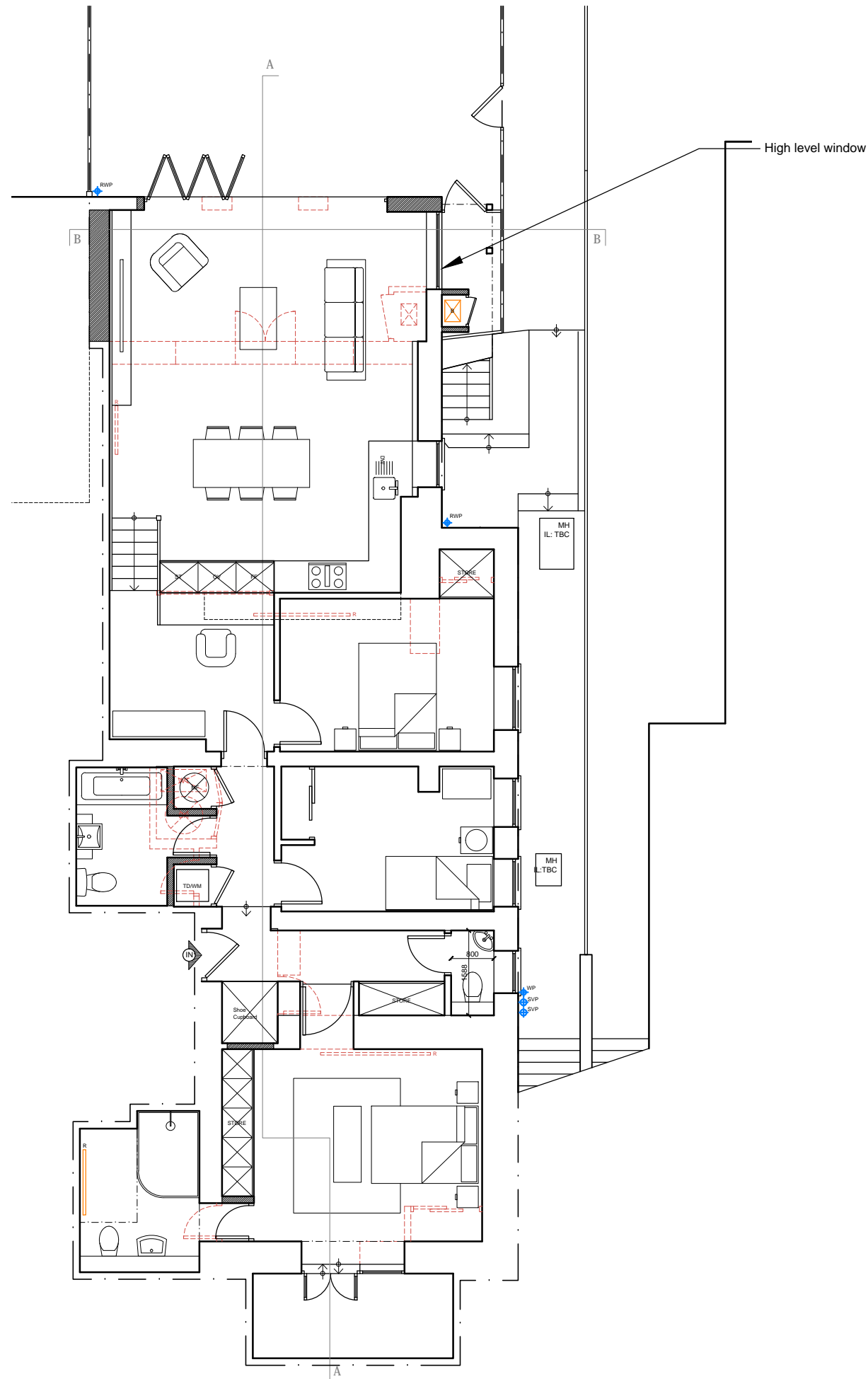

Lower Ground Floor Plan

NOTES

This drawing is copyright and must not be reproduced in any form without written consent of Armstrong Simmonds Architects

This drawing is for planning purposes only. Any dimensions used must therefore be verified on site and contractors / sub-contractors who follow them do so at their own risk.

NB. Any dims provided in brackets are indicative only - setting out is likely to be determined by other criteria.

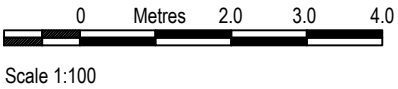

NOT FOR CONSTRUCTION

Rev	Date	Revision
A	01.11.21	Drawing title amended
B	20.09.22	Bi-fold doors to rear

Client:
Daniel Lipinski

Project:
27 Lyndhurst Road, Flat 2, NW3 5PB
Rear Extension

Drawing:
Basement Floor Plan
PROPOSED

Armstrong Simmonds | Architects

Unit 23, Battersea Business Centre, 99-109
Lavender Hill, London, SW11 5QL

t: 020 7228 1324 m: 07817127275 m: 07779668358
e: info@as-architects.co.uk

Drawing Number: 1037_27LR_D100	Revision: B
Scale: 1:100 @A3	Date: AUG 2021
	Drawn: AM

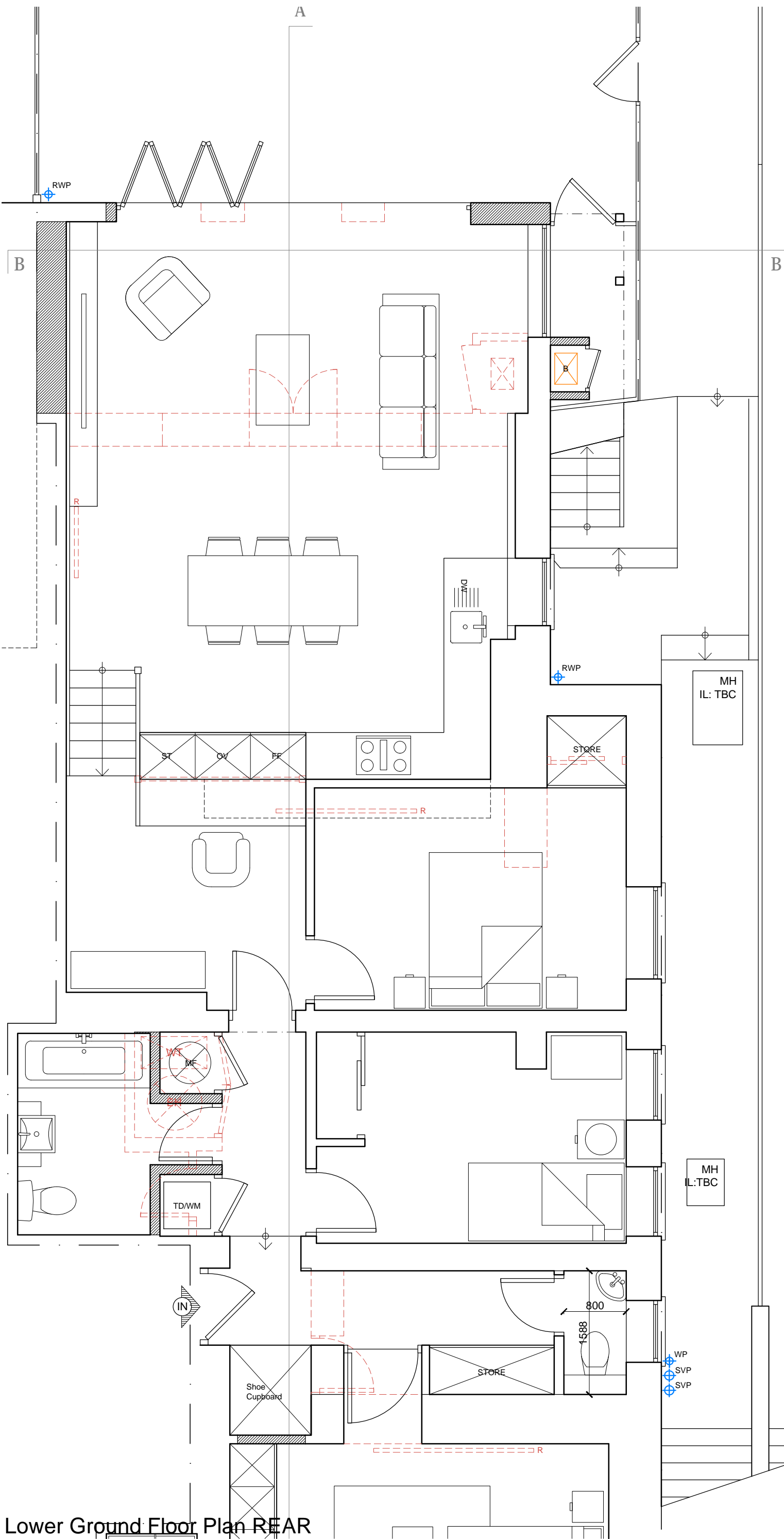

NOTES

This drawing is copyright and must not be reproduced in any form without written consent of Armstrong Simmonds Architects

This drawing is for planning purposes only. Any dimensions used must therefore be verified on site and contractors / sub-contractors who follow them do so at their own risk.

NB. Any dims provided in brackets are indicative only - setting out is likely to be determined by other criteria.

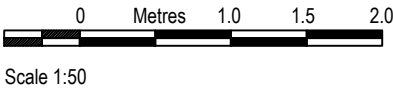

NOT FOR CONSTRUCTION

Rev	Date	Revision
A	01.11.21	Drawing title amended
B	20.09.22	Bi-fold doors to rear

Client:
Daniel Lipinski

Project:
27 Lyndhurst Road, Flat 2, NW3 5PB
Rear Extension

Drawing:
Ground Floor Plan REAR
PROPOSED

Armstrong Simmonds Architects

Unit 23, Battersea Business Centre, 99-109
Lavender Hill, London, SW11 5QL

t: 020 7228 1324 m: 07817127275 m: 07779668358
e: info@as-architects.co.uk

Drawing Number: 1037_27LR_D101 Revision: B

Scale: 1:50 @A3 Date: AUG 2021 Drawn: AM

Lower Ground Floor Plan REAR

NOTES

This drawing is copyright and must not be reproduced in any form without written consent of Armstrong Simmonds Architects

This drawing is for planning purposes only. Any dimensions used must therefore be verified on site and contractors / sub-contractors who follow them do so at their own risk.

NB. Any dims provided in brackets are indicative only - setting out is likely to be determined by other criteria.

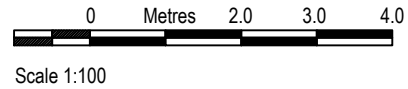

NOT FOR CONSTRUCTION

Rev	Date	Revision
A	10.12.21	Glazing area reduced
B	06.01.22	Glazing height reduced
C	20.09.22	Terrace re-construction finishes to match existing; gutter removed replaced with coping

Client:
Daniel Lipinski

Project:
27 Lyndhurst Road, Flat 2, NW3 5PB
Rear Extension

Drawing:
Section AA
PROPOSED

Armstrong Simmonds Architects

Unit 23, Battersea Business Centre, 99-109
Lavender Hill, London, SW11 5QL

t: 020 7228 1324 m: 07817127275 m: 07779668358
e: info@as-architects.co.uk

Drawing Number: 1037_27LR_D102	Revision: C
Scale: 1:100 @A3	Date: AUG 2021
	Drawn: AM

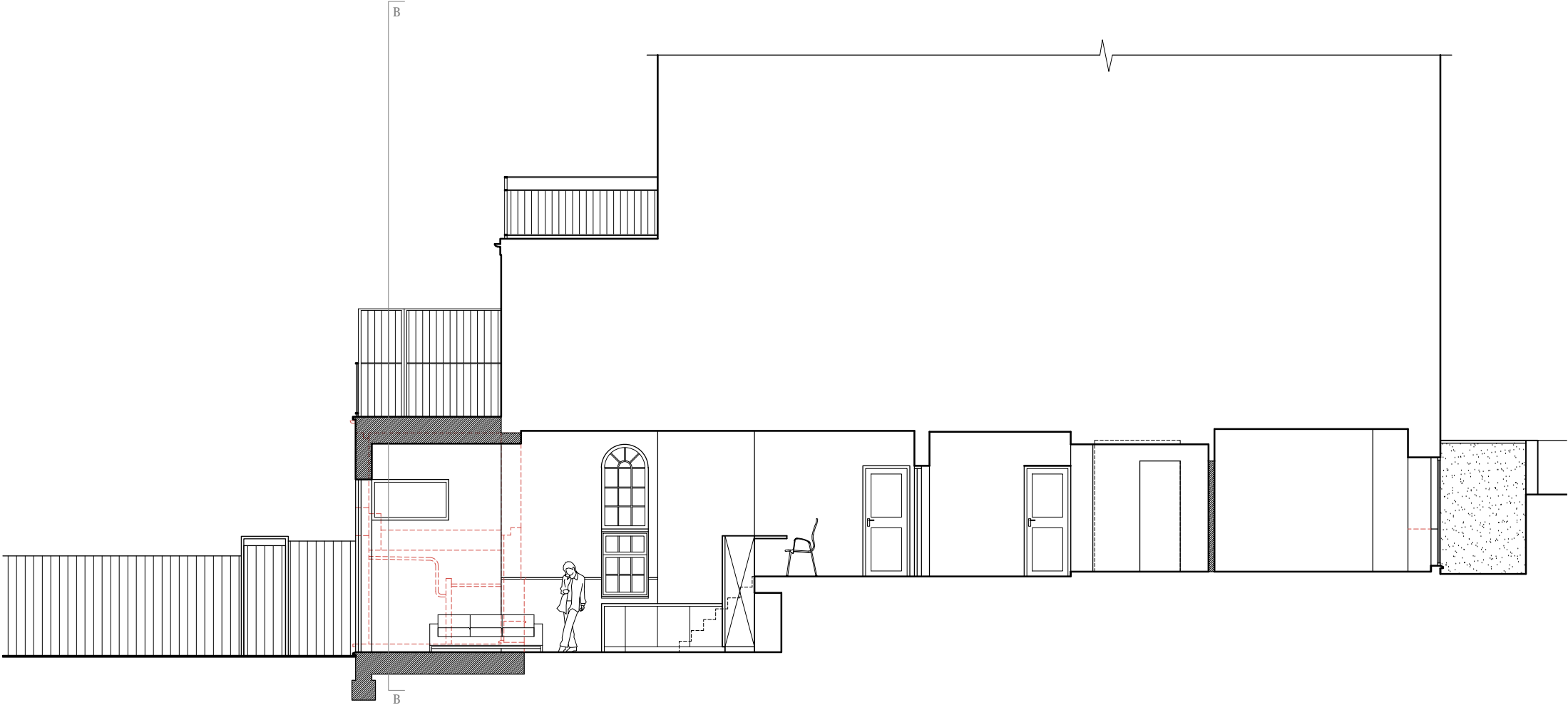

Section AA

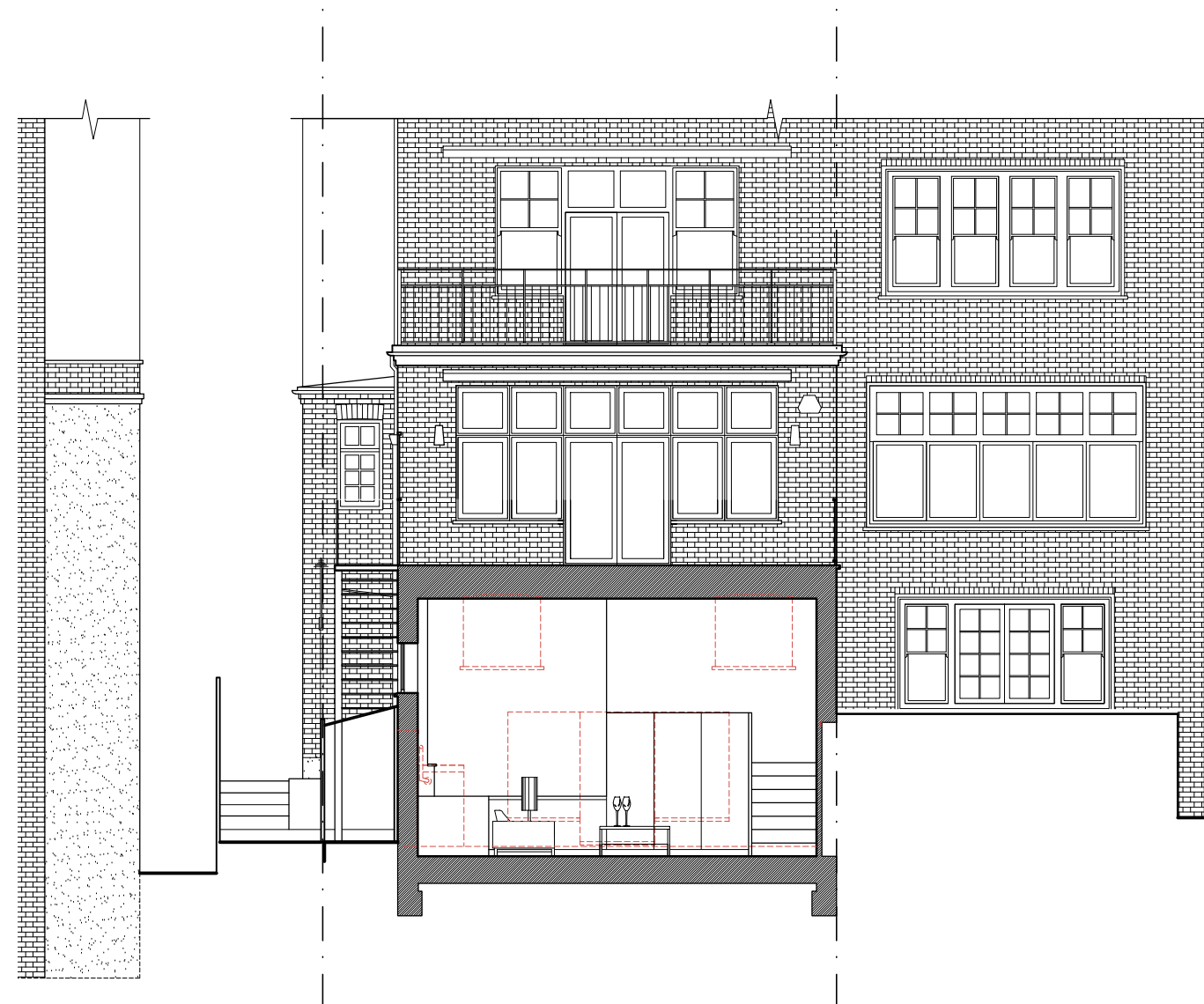

Section BB

NOTES

This drawing is copyright and must not be reproduced in any form without written consent of Armstrong Simmonds Architects

This drawing is for planning purposes only. Any dimensions used must therefore be verified on site and contractors / sub-contractors who follow them do so at their own risk.

NB. Any dims provided in brackets are indicative only - setting out is likely to be determined by other criteria.

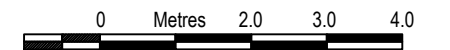

Scale 1:100

NOT FOR CONSTRUCTION

Rev	Date	Revision
A	06.12.21	East elevation window removed
B	10.12.21	Glazing area reduced
C	06.01.22	Glazing height reduced
D	20.09.22	Terrace re-construction finishes to match existing; gutter removed replaced with coping; side elevation window size reduced

Client:
Daniel Lipinski

Project:
27 Lyndhurst Road, Flat 2, NW3 5PB
Rear Extension

Drawing:
Section BB
PROPOSED

Armstrong Simmonds | Architects

Unit 23, Battersea Business Centre, 99-109
Lavender Hill, London, SW11 5QL

t: 020 7228 1324 m: 07817127275 m: 07779668358
e: info@as-architects.co.uk

Drawing Number: 1037_27LR_D103 Revision: D

Scale: 1:100 @A3 Date: AUG 2021 Drawn: AM

NOTES

This drawing is copyright and must not be reproduced in any form without written consent of Armstrong Simmonds Architects

This drawing is for planning purposes only. Any dimensions used must therefore be verified on site and contractors / sub-contractors who follow them do so at their own risk.

NB. Any dims provided in brackets are indicative only - setting out is likely to be determined by other criteria.

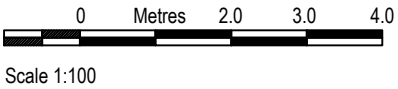

NOT FOR CONSTRUCTION

Rev	Date	Revision
A	10.12.21	Glazing area reduced
B	06.01.22	Glazing height reduced
C	07.02.22	Window material added
D	20.09.22	Terrace re-construction finishes to match existing; gutter removed replaced with coping; bi-fold rear doors

Client:
Daniel Lipinski

Project:
27 Lyndhurst Road, Flat 2, NW3 5PB
Rear Extension

Drawing:
Rear Elevation
PROPOSED

Armstrong Simmonds Architects

Unit 23, Battersea Business Centre, 99-109
Lavender Hill, London, SW11 5QL

t: 020 7228 1324 m: 07817127275 m: 07779668358
e: info@as-architects.co.uk

Drawing Number: 1037_27LR_D104	Revision: D
Scale: 1:100 @A3	Date: AUG 2021
	Drawn: AM

Railing / guarding to be replaced like for like if unable to be re-used

Aluminium window frames



Rear Elevation

NOTES

This drawing is copyright and must not be reproduced in any form without written consent of Armstrong Simmonds Architects

This drawing is for planning purposes only. Any dimensions used must therefore be verified on site and contractors / sub-contractors who follow them do so at their own risk.

NB. Any dims provided in brackets are indicative only - setting out is likely to be determined by other criteria.

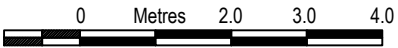

Scale 1:100

NOT FOR CONSTRUCTION

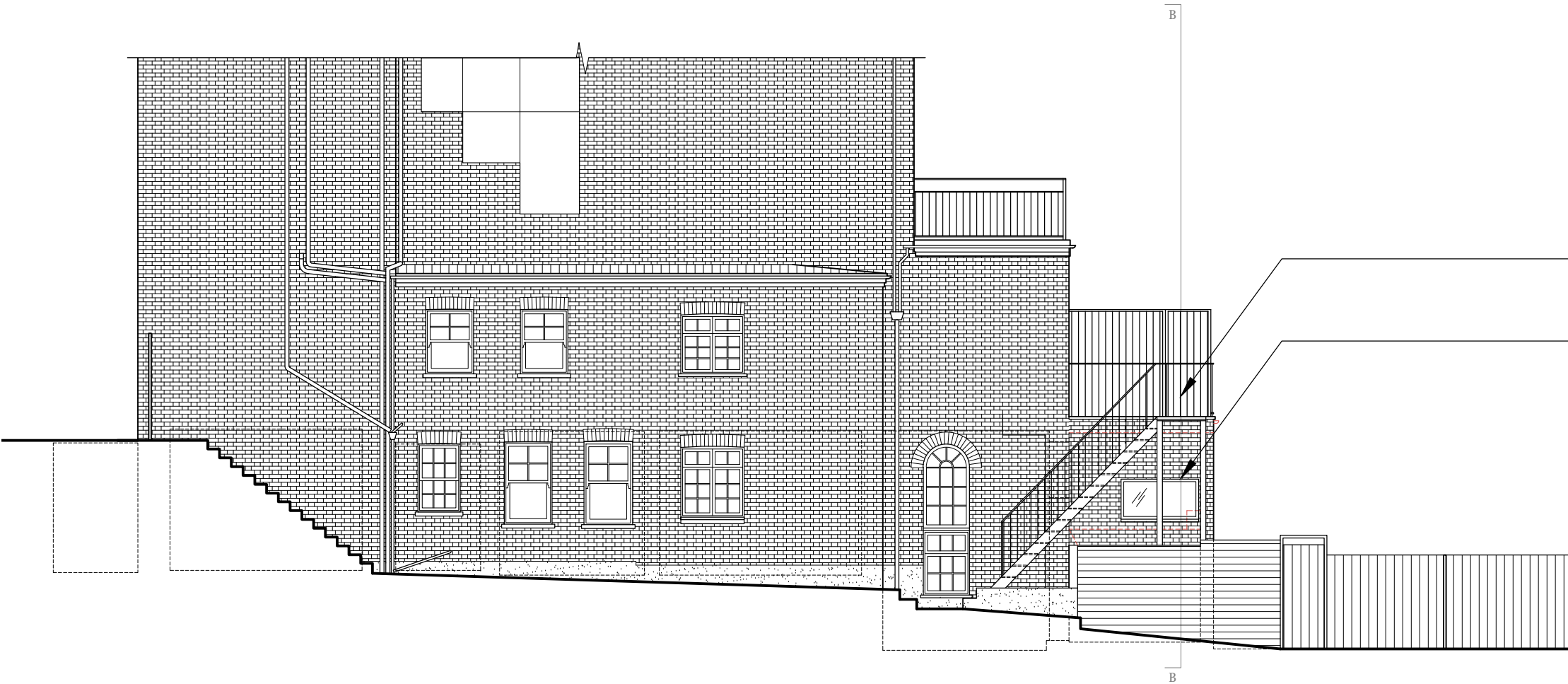

Side Elevation

Rev	Date	Revision
A	10.12.21	Glazing area reduced
B	06.01.22	Glazing height reduced
C	20.09.22	Terrace re-construction finishes to match existing; gutter removed replaced with coping; Side elevation window size reduced

Client:
Daniel Lipinski

Project:
27 Lyndhurst Road, Flat 2, NW3 5PB
Rear Extension

Drawing:
Side Elevation
PROPOSED

Armstrong Simmonds Architects

Unit 23, Battersea Business Centre, 99-109
Lavender Hill, London, SW11 5QL

t: 020 7228 1324 m: 07817127275 m: 07779668358
e: info@as-architects.co.uk

Drawing Number: 1037_27LR_D105	Revision: C
Scale: 1:100 @A3	Date: AUG 2021
	Drawn: AM

NOTES

This drawing is copyright and must not be reproduced in any form without written consent of Armstrong Simmonds Architects

This drawing is for planning purposes only. Any dimensions used must therefore be verified on site and contractors / sub-contractors who follow them do so at their own risk.

NB. Any dims provided in brackets are indicative only - setting out is likely to be determined by other criteria.

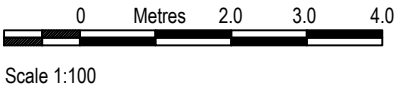

NOT FOR CONSTRUCTION

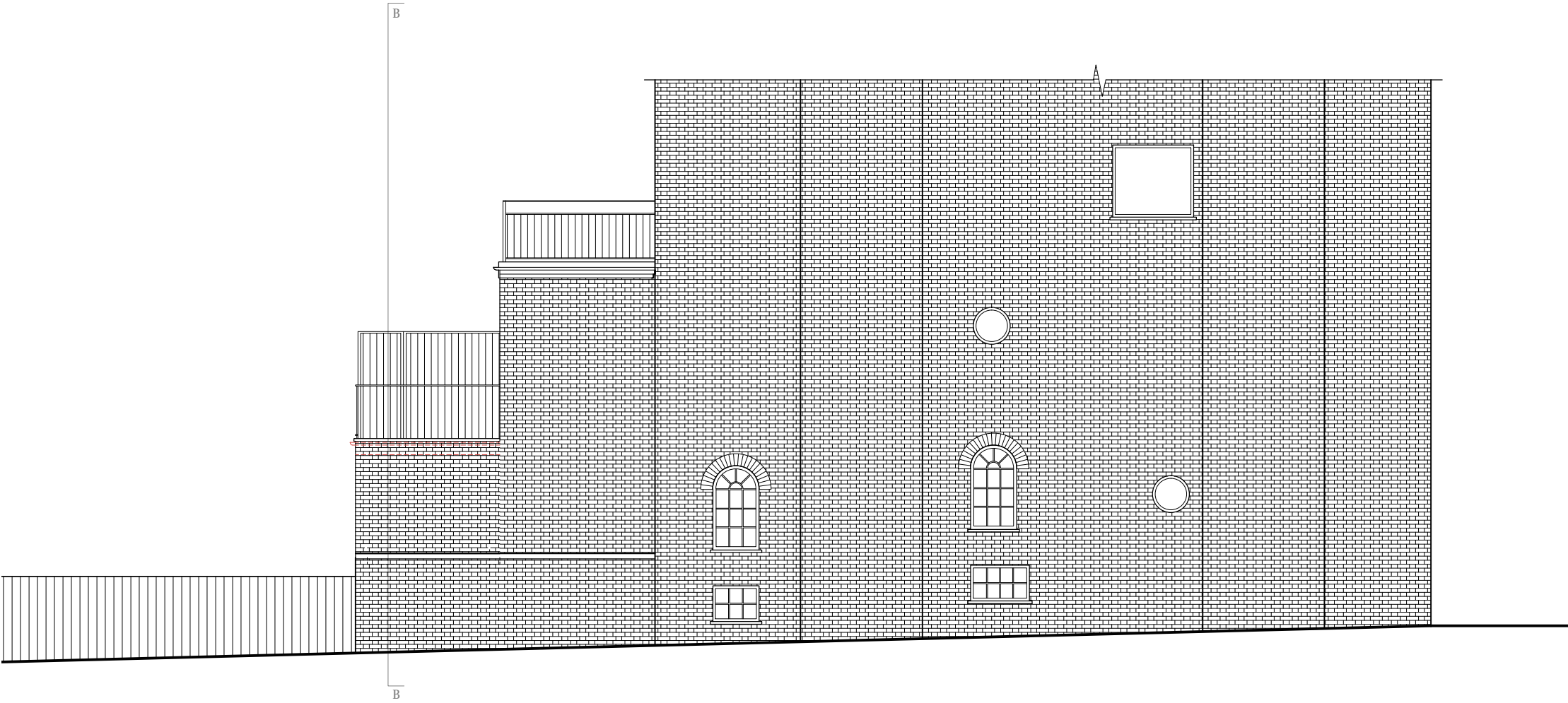

Side Elevation East

Rev	Date	Revision
A	01.11.21	Detail added
B	06.12.21	East elevation window removed
C	20.09.22	Gutter removed replaced with coping

Client:
Daniel Lipinski

Project:
27 Lyndhurst Road, Flat 2, NW3 5PB
Rear Extension

Drawing:
Side Elevation East
PROPOSED

Armstrong Simmonds Architects

Unit 23, Battersea Business Centre, 99-109
Lavender Hill, London, SW11 5QL

t: 020 7228 1324 m: 07817127275 m: 07779668358
e: info@as-architects.co.uk

Drawing Number: 1037_27LR_D106		Revision: C
Scale: 1:100 @A3	Date: AUG 2021	Drawn: AM