

All builders work in connection to AV infrastructure works are highlighted within Ark MEP drawings.

All AV/date installations are highlighted within Ark MEP & ISO drawings.

All light fittings to be replaced with LED equivalent.

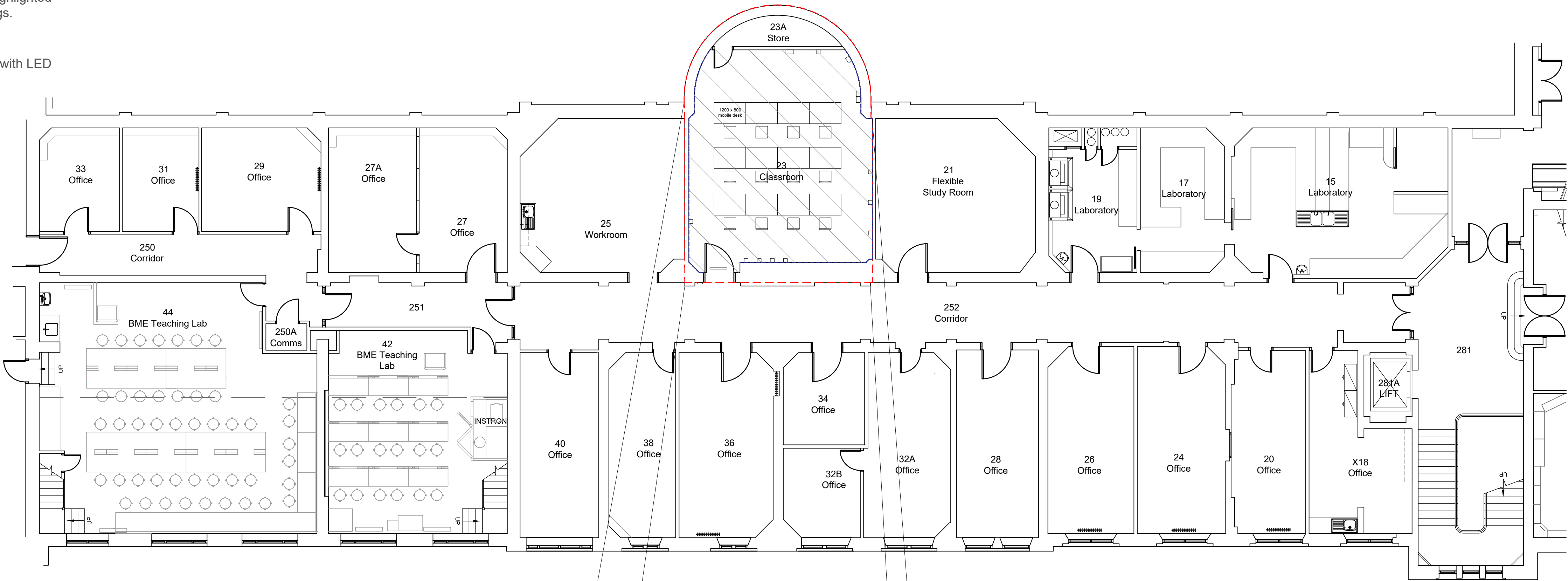

Proposed Second Floor Plan
1:100

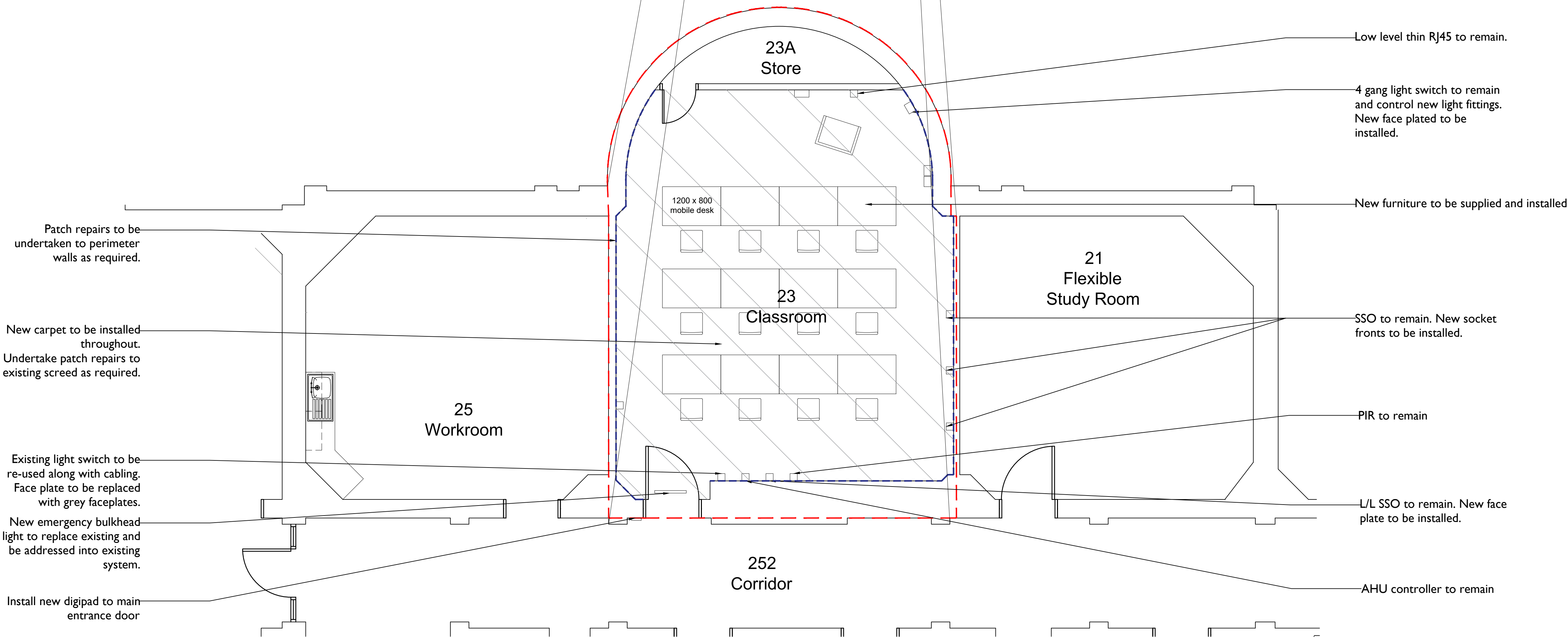

Proposed changes to room 23 - Callout
1:50

Notes:
1. Do not scale from this drawing.
2. Dimensions are in millimetres (mm) unless otherwise stated.
3. This drawing is to be read in conjunction with all relevant Architectural, Civil, Structural and Service Engineer's drawings, schedules and specifications.

Key:

- Patch repairs where required
- New carpet finish
- Room 23

All light fittings to be replaced with LED equivalent

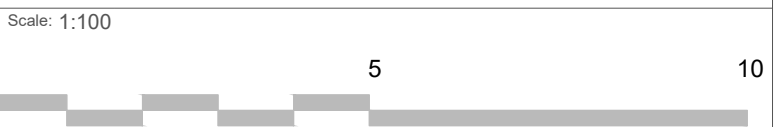

Rev.	Date	Description	Dwn.	Chkd.	Appd.
-	23/08/22	PLANNING ISSUE	IG	IG	LSG

Issue Status: PLANNING

Project Title:
University College London
South Wing Building
Drawing name:
Proposed Second Floor Plan
Room 23

Scale @ A1:	Date	Drawn:	Checked:	Approved:
varies	23-08-22	IG	IG	LSG



twelve architects & masterplanners
148 Tooley Street | London | SE1 2TU | UK
t: +44 (0) 207 846 2012
e: info@twelvearchitects.com
w: www.twelvearchitects.com

Job No.:	Drawing No.:	Revision:
12.2122	(PL)102	-