

Notes

- 1- All work is to be carried out the requirements, to the satisfaction of the Local Authorities. These drawings are for planing purposes only.
- 2- Responsibility is not accepted for errors made by others in scaling from this drawing. All construction information should be cross checked on the site.
- 3- All discrepancies and change of design requests by authorities should be reported to surveyor immediately.
- 4- All drawings to be read in conjunction with the project specification with all works carried out in accordance with the latest British Standards and codes of practice. Planning drawings are not to be used for the purpose of building & installation regulations.
- 5- It is constructors responsibility to determine if any wall is load-bearing.
- 6- It is assumed that all works will be carried out by a competent contractor working, where appropriate, to an approved method statement.
- 7- It is contractor's responsibility to notify the Building Control and get approval before any work commences.
- 8- All work carried out at clients risk.
- 9- The copyright of this drawing belongs to Se & Se Consultancy Ltd.

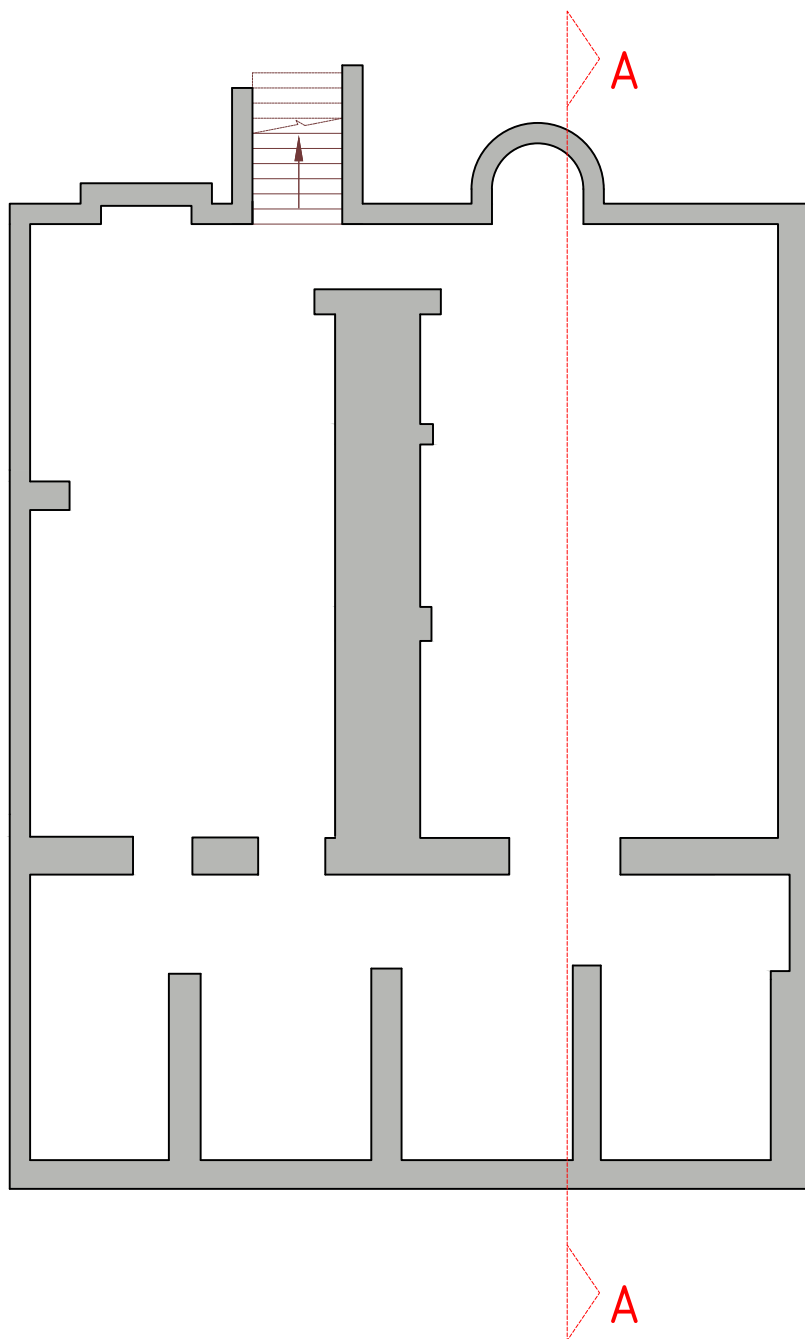

Existing Basement

1:100 @A4

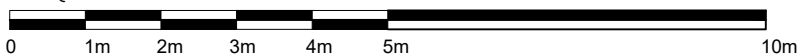

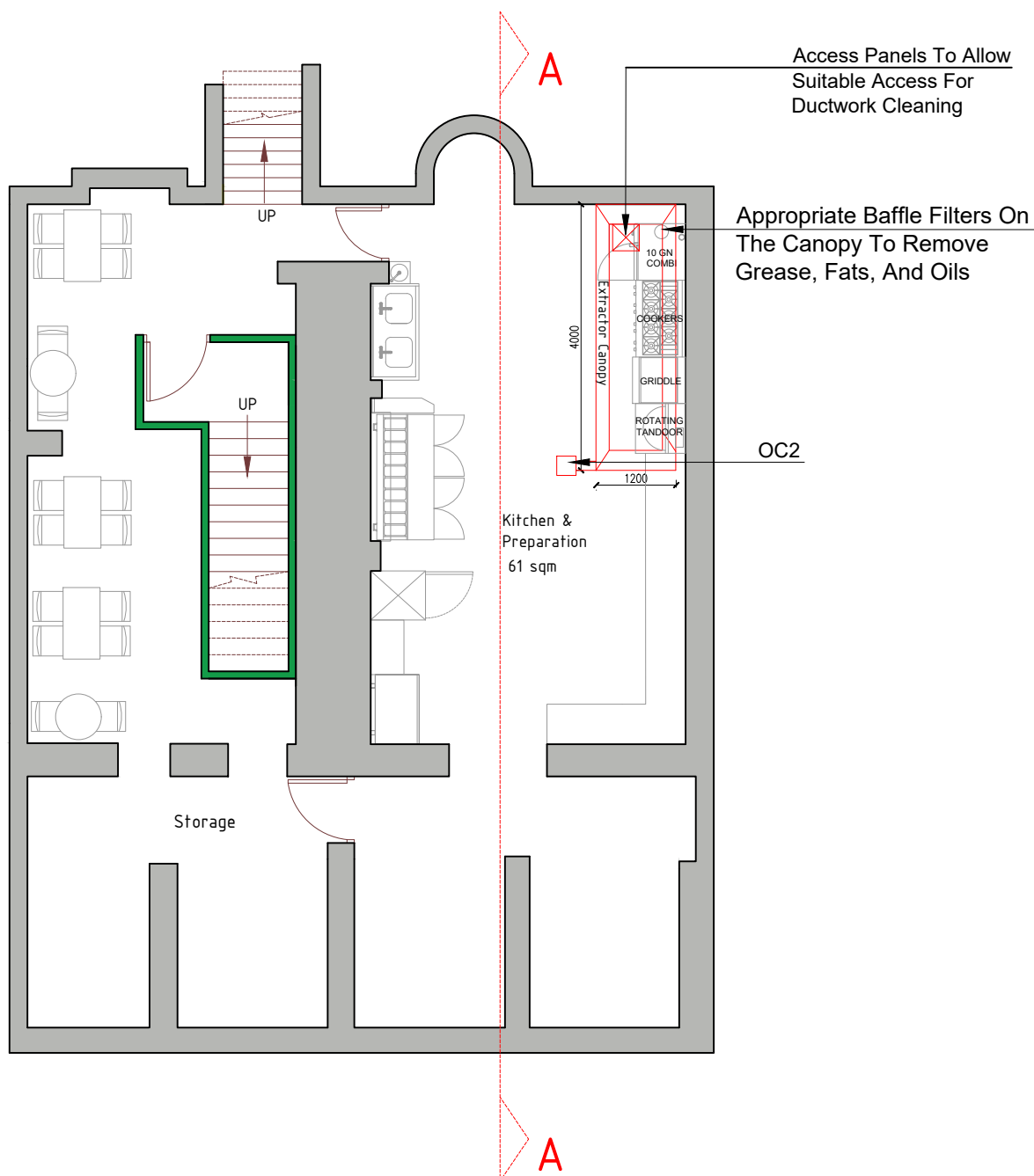

Address 329-331 Grays Inn Road, London, WC1X 8PX		Rev V2	Date 15/12/2021	 Se&Se Consultancy Ltd. E: info@seandse.co.uk M: +44 (0) 7404765500 W: www.seandse.co.uk
Sheet 1/17	Name Existing Basement	Drawn By BM		
Reference GIR-1512-EB		Checked By SS		

- 1- All work is to be carried out the requirements, to the satisfaction of the Local Authorities. These drawings are for planning purposes only.
- 2- Responsibility is not accepted for errors made by others in scaling from this drawing. All construction information should be cross checked on the site.
- 3- All discrepancies and change of design requests by authorities should be reported to surveyor immediately.
- 4- All drawings to be read in conjunction with the project specification with all works carried out in accordance with the latest British Standards and codes of practice. Planning drawings are not to be used for the purpose of building & installation regulations.
- 5- It is contractors responsibility to determine if any wall is load-bearing.
- 6- It is assumed that all works will be carried out by a competent contractor working, where appropriate, to an approved method statement.
- 7- It is contractor's responsibility to notify the Building Control and get approval before any work commences.
- 8- All work carried out at clients risk.
- 9- The copyright of this drawing belongs to Se & Se Consultancy Ltd.

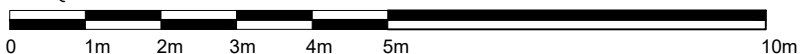

1:100 @A4

 WALLS TO BE ADDED

Address 329-331 Grays Inn Road, London, WC1X 8PX		Rev V2	Date 15/12/2021	
Sheet 2/17	Name Proposed Basement	Drawn By BM	Se&Se Consultancy Ltd. E: info@seandse.co.uk M: +44 (0) 7404 765500 W: www.seandse.co.uk	
Reference GIR-1512-PB		Checked By SS		

Notes

- 1- All work is to be carried out the requirements, to the satisfaction of the Local Authorities. These drawings are for planing purposes only.
- 2- Responsibility is not accepted for errors made by others in scaling from this drawing. All construction information should be cross checked on the site.
- 3- All discrepancies and change of design requests by authorities should be reported to surveyor immediately.
- 4- All drawings to be read in conjunction with the project specification with all works carried out in accordance with the latest British Standards and codes of practice. Planning drawings are not to be used for the purpose of building & installation regulations.
- 5- It is constructors responsibility to determine if any wall is load-bearing.
- 6- It is assumed that all works will be carried out by a competent contractor working, where appropriate, to an approved method statement.
- 7- It is contractor's responsibility to notify the Building Control and get approval before any work commences.
- 8- All work carried out at clients risk.
- 9- The copyright of this drawing belongs to Se & Se Consultancy Ltd.

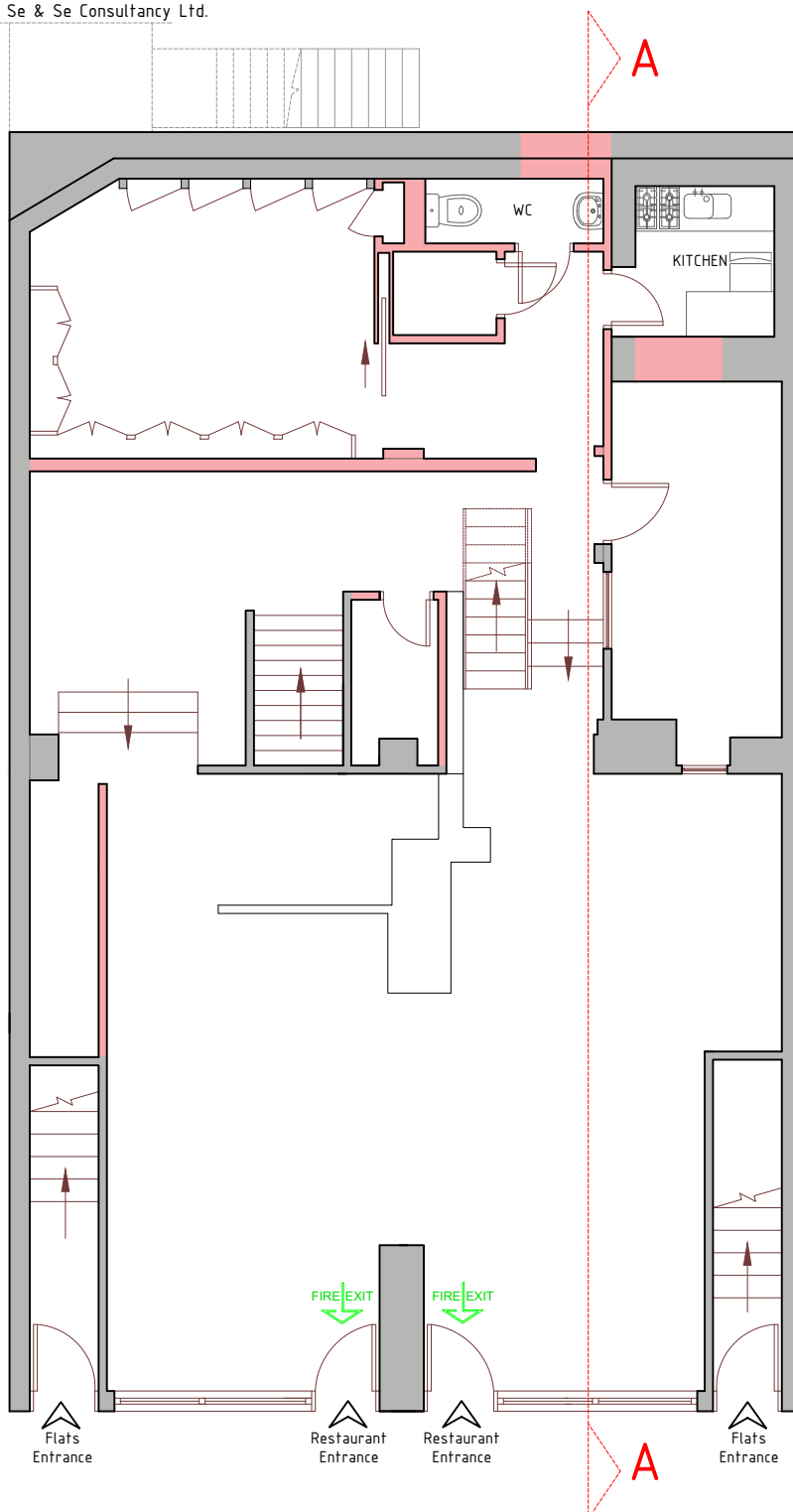

1:100 @A4

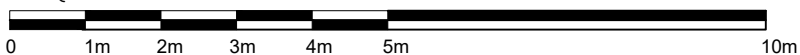

DRAWING SYMBOL KEYS

WALLS TO BE REMOVED

Address 329-331 Grays Inn Road, London, WC1X 8PX		Rev V2	Date 15/12/2021	 Se&Se Consultancy Ltd. E: info@seandse.co.uk M: +44 (0) 7404765500 W: www.seandse.co.uk
Sheet 3/17	Name Existing Ground Floor		Drawn By BM	
Reference GIR-1512-EGF			Checked By SS	

Notes

- 1- All work is to be carried out the requirements, to the satisfaction of the Local Authorities. These drawings are for planing purposes only.
- 2- Responsibility is not accepted for errors made by others in scaling from this drawing. All construction information should be cross checked on the site.
- 3- All discrepancies and change of design requests by authorities should be reported to surveyor immediately.
- 4- All drawings to be read in conjunction with the project specification with all works carried out in accordance with the latest British Standards and codes of practice. Planning drawings are not to be used for the purpose of building & installation regulations.
- 5- It is constructors responsibility to determine if any wall is load-bearing.
- 6- It is assumed that all works will be carried out by a competent contractor working, where appropriate, to an approved method statement.
- 7- It is contractor's responsibility to notify the Building Control and get approval before any work commences.
- 8- All work carried out at clients risk.
- 9- The copyright of this drawing belongs to Se & Se Consultancy Ltd.

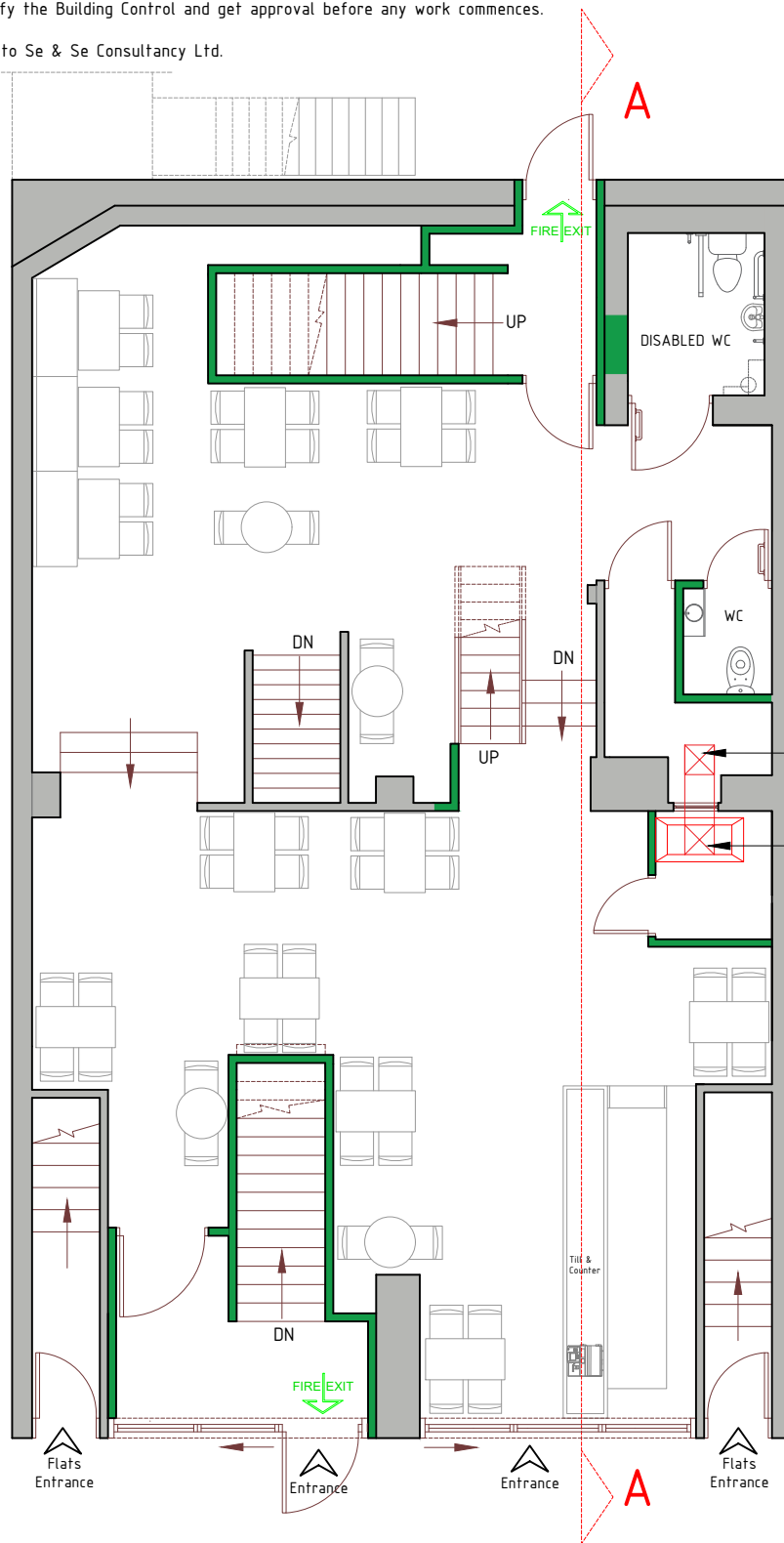

Access Panels To Allow
Suitable Access For
Ductwork Cleaning

Carbon Filters
4x 12"x 24"x 24"

Proposed Ground Floor

1:100 @A4

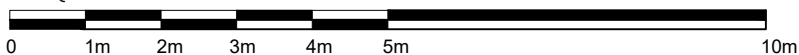

DRAWING SYMBOL KEYS

WALLS TO BE ADDED

Address 329-331 Grays Inn Road, London, WC1X 8PX		Rev V2	Date 15/12/2021	 Se&Se Consultancy Ltd. E: info@seandse.co.uk M: +44 (0) 7404765500 W: www.seandse.co.uk
Sheet 4/17	Name Proposed Ground Floor		Drawn By BM	
Reference GIR-1512-PGF			Checked By SS	

Notes

- 1- All work is to be carried out the requirements, to the satisfaction of the Local Authorities. These drawings are for planing purposes only.
- 2- Responsibility is not accepted for errors made by others in scaling from this drawing. All construction information should be cross checked on the site.
- 3- All discrepancies and change of design requests by authorities should be reported to surveyor immediatly.
- 4- All drawings to be read in conjunction with the project specification with all works carried out in accordance with the latest British Standards and codes of practice. Planning drawings are not to be used for the purpose of building & installation regulations.
- 5- It is constructors responsibility to determine if any wall is load-bearing.
- 6- It is assumed that all works will be carried out by a comepent contractor working, where appropriate, to an approved method statement.
- 7- It is contractor's responsibility to notify the Building Control and get approval before any work commences.
- 8- All work carried out at clients risk.
- 9- The copyright of this drawing belongs to Se & Se Consultancy Ltd.

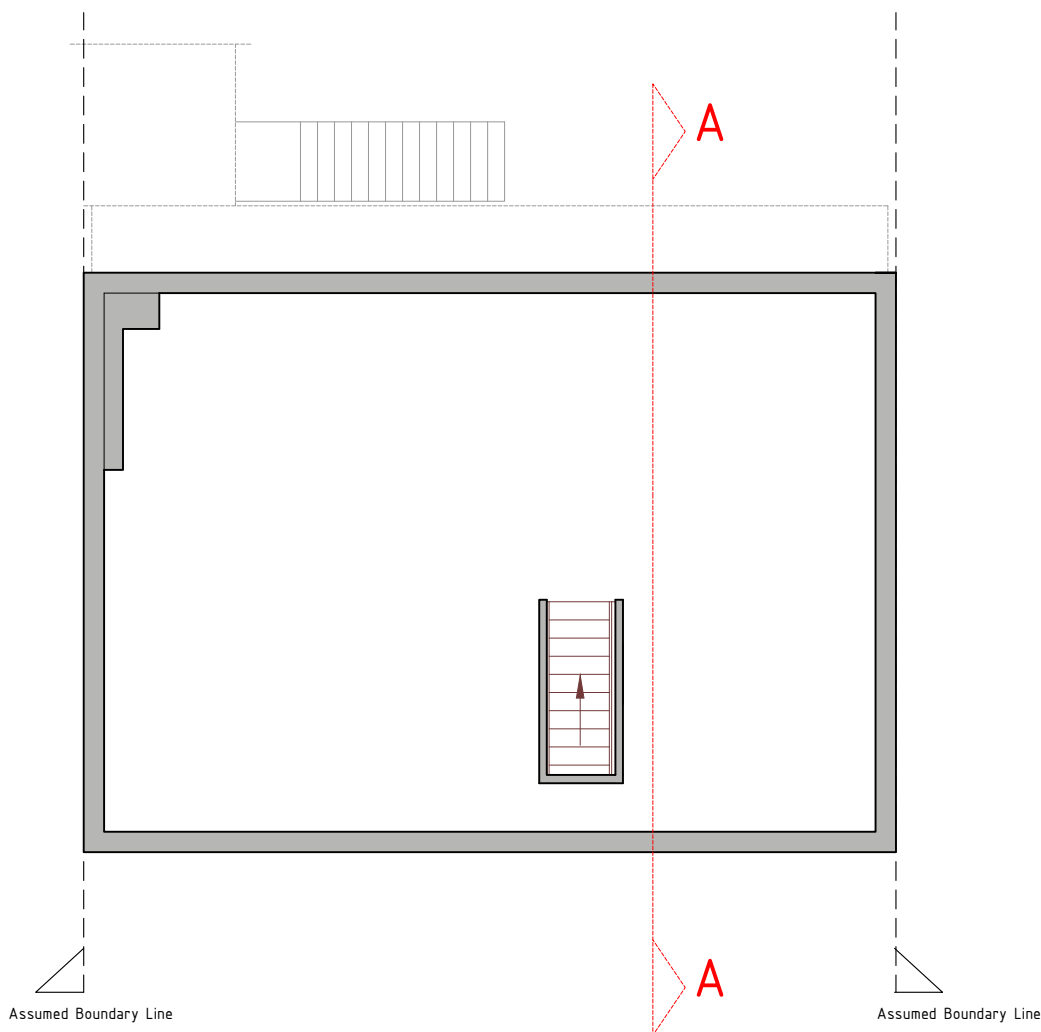

Existing First Floor

1:100 @A4



Address 329-331 Grays Inn Road, London, WC1X 8PX		Rev V2	Date 15/12/2021	 Se&Se Consultancy Ltd. E: info@seandse.co.uk M: +44 (0) 7404765500 W: www.seandse.co.uk
Sheet 5/17	Name Existing First Floor		Drawn By BM	
Reference GIR-1512-EFF			Checked By SS	

Notes

- 1- All work is to be carried out the requirements, to the satisfaction of the Local Authorities. These drawings are for planing purposes only.
- 2- Responsibility is not accepted for errors made by others in scaling from this drawing. All construction information should be cross checked on the site.
- 3- All discrepancies and change of design requests by authorities should be reported to surveyor immediately.
- 4- All drawings to be read in conjunction with the project specification with all works carried out in accordance with the latest British Standards and codes of practice. Planning drawings are not to be used for the purpose of building & installation regulations.
- 5- It is constructors responsibility to determine if any wall is load-bearing.
- 6- It is assumed that all works will be carried out by a competent contractor working, where appropriate, to an approved method statement.
- 7- It is contractor's responsibility to notify the Building Control and get approval before any work commences.
- 8- All work carried out at clients risk.
- 9- The copyright of this drawing belongs to Se & Se Consultancy Ltd.

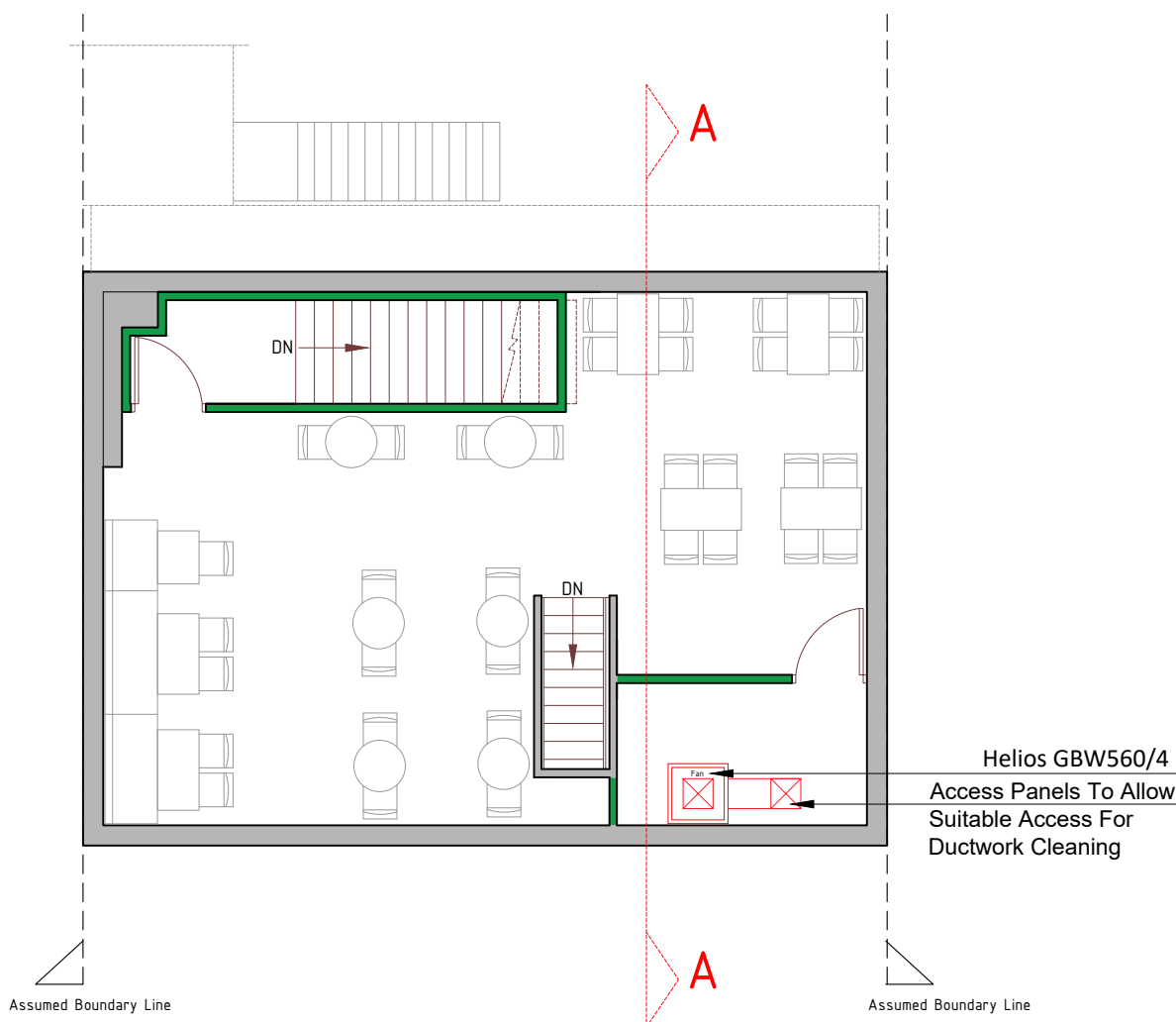

Proposed First Floor

1:100 @A4



DRAWING SYMBOL KEYS

 WALLS TO BE ADDED

Address 329-331 Grays Inn Road, London, WC1X 8PX		Rev V2	Date 15/12/2021	 Se&Se Consultancy Ltd. E: info@seandse.co.uk M: +44 (0) 7404765500 W: www.seandse.co.uk
Sheet 6/17	Name Proposed First Floor		Drawn By BM	
Reference GIR-1512-PFF			Checked By SS	

Notes

- 1- All work is to be carried out the requirements, to the satisfaction of the Local Authorities. These drawings are for planing purposes only.
- 2- Responsibility is not accepted for errors made by others in scaling from this drawing. All construction information should be cross checked on the site.
- 3- All discrepancies and change of design requests by authorities should be reported to surveyor immediately.
- 4- All drawings to be read in conjunction with the project specification with all works carried out in accordance with the latest British Standards and codes of practice. Planning drawings are not to be used for the purpose of building & installation regulations.
- 5- It is constructors responsibility to determine if any wall is load-bearing.
- 6- It is assumed that all works will be carried out by a competent contractor working, where appropriate, to an approved method statement.
- 7- It is contractor's responsibility to notify the Building Control and get approval before any work commences.
- 8- All work carried out at clients risk.
- 9- The copyright of this drawing belongs to Se & Se Consultancy Ltd.

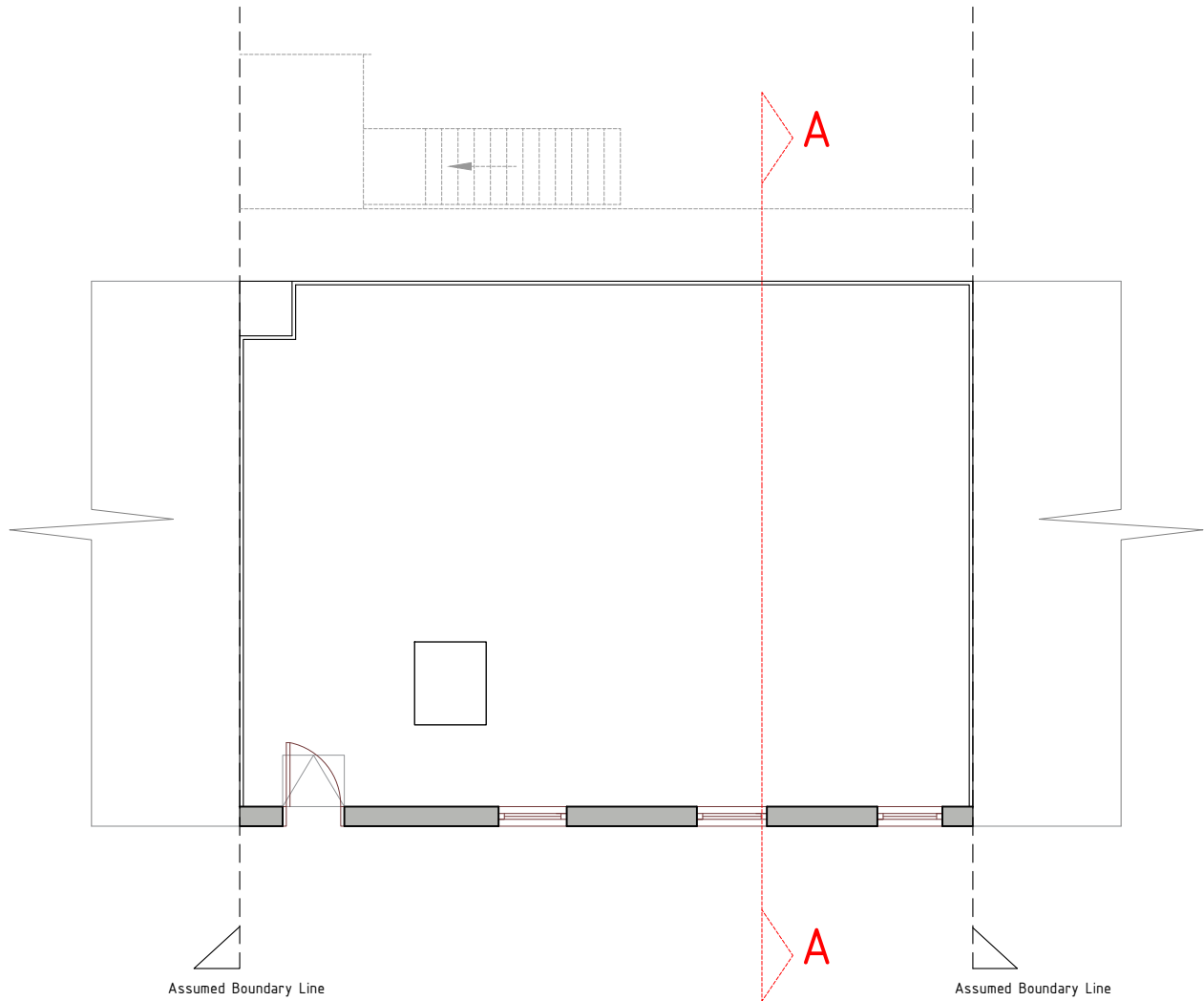
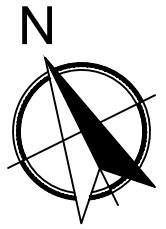

Existing Flat Roof

1:100 @A4

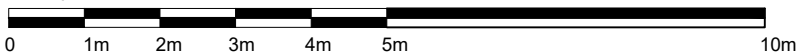

Address 329-331 Grays Inn Road, London, WC1X 8PX		Rev V2	Date 15/12/2021	 Se&Se Consultancy Ltd. E: info@seandse.co.uk M: +44 (0) 7404765500 W: www.seandse.co.uk
Sheet 7/17	Name Existing Flat Roof		Drawn By BM	
Reference GIR-1512-EFR			Checked By SS	

Notes

- 1- All work is to be carried out the requirements, to the satisfaction of the Local Authorities. These drawings are for planing purposes only.
- 2- Responsibility is not accepted for errors made by others in scaling from this drawing. All construction information should be cross checked on the site.
- 3- All discrepancies and change of design requests by authorities should be reported to surveyor immediately.
- 4- All drawings to be read in conjunction with the project specification with all works carried out in accordance with the latest British Standards and codes of practice. Planning drawings are not to be used for the purpose of building & installation regulations.
- 5- It is constructors responsibility to determine if any wall is load-bearing.
- 6- It is assumed that all works will be carried out by a competent contractor working, where appropriate, to an approved method statement.
- 7- It is contractor's responsibility to notify the Building Control and get approval before any work commences.
- 8- All work carried out at clients risk.
- 9- The copyright of this drawing belongs to Se & Se Consultancy Ltd.

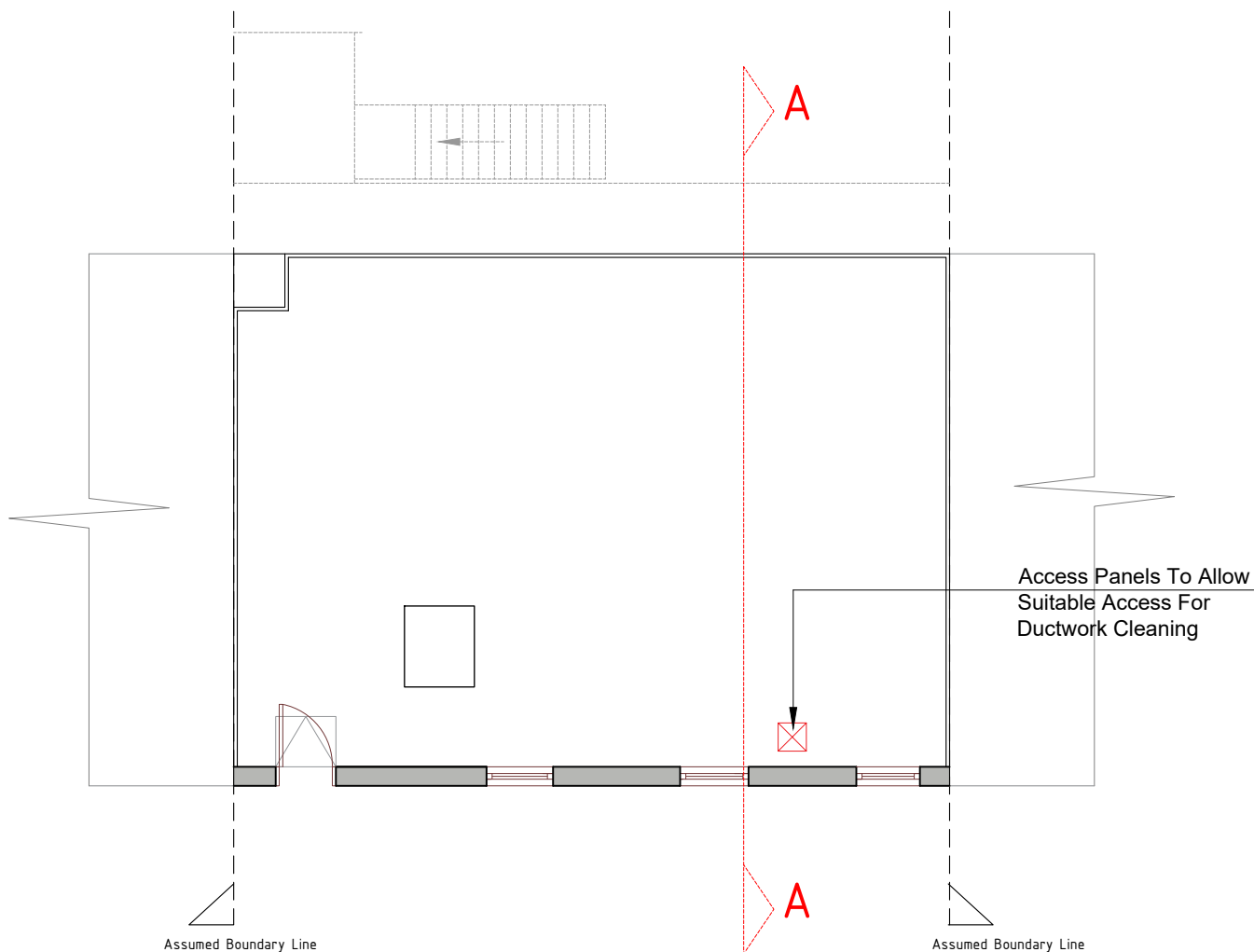

Proposed Flat Roof

1:100 @A4

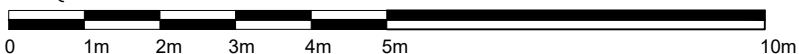

Address 329-331 Grays Inn Road, London, WC1X 8PX		Rev V2	Date 15/12/2021	 Se&Se Consultancy Ltd. E: info@seandse.co.uk M: +44 (0) 7404765500 W: www.seandse.co.uk
Sheet 8/17	Name Proposed Flat Roof		Drawn By BM	
Reference GIR-1512-PFR			Checked By SS	

Notes

1- All work is to be carried out the requirements, to the satisfaction of the Local Authorities. These drawings are for planing purposes only.

2- Responsibility is not accepted for errors made by others in scaling from this drawing. All construction information should be cross checked on the site.

3- All discrepancies and change of design requests by authorities should be reported to surveyor immediately.

4- All drawings to be read in conjunction with the project specification with all works carried out in accordance with the latest British Standards and codes of practice. Planning drawings are not to be used for the purpose of building & installation regulations.

5- It is constructors responsibility to determine if any wall is load-bearing.

6- It is assumed that all works will be carried out by a competent contractor working, where appropriate, to an approved method statement.

7- It is contractor's responsibility to notify the Building Control and get approval before any work commences.

8- All work carried out at clients risk.

9- The copyright of this drawing belongs to Se & Se Consultancy Ltd.

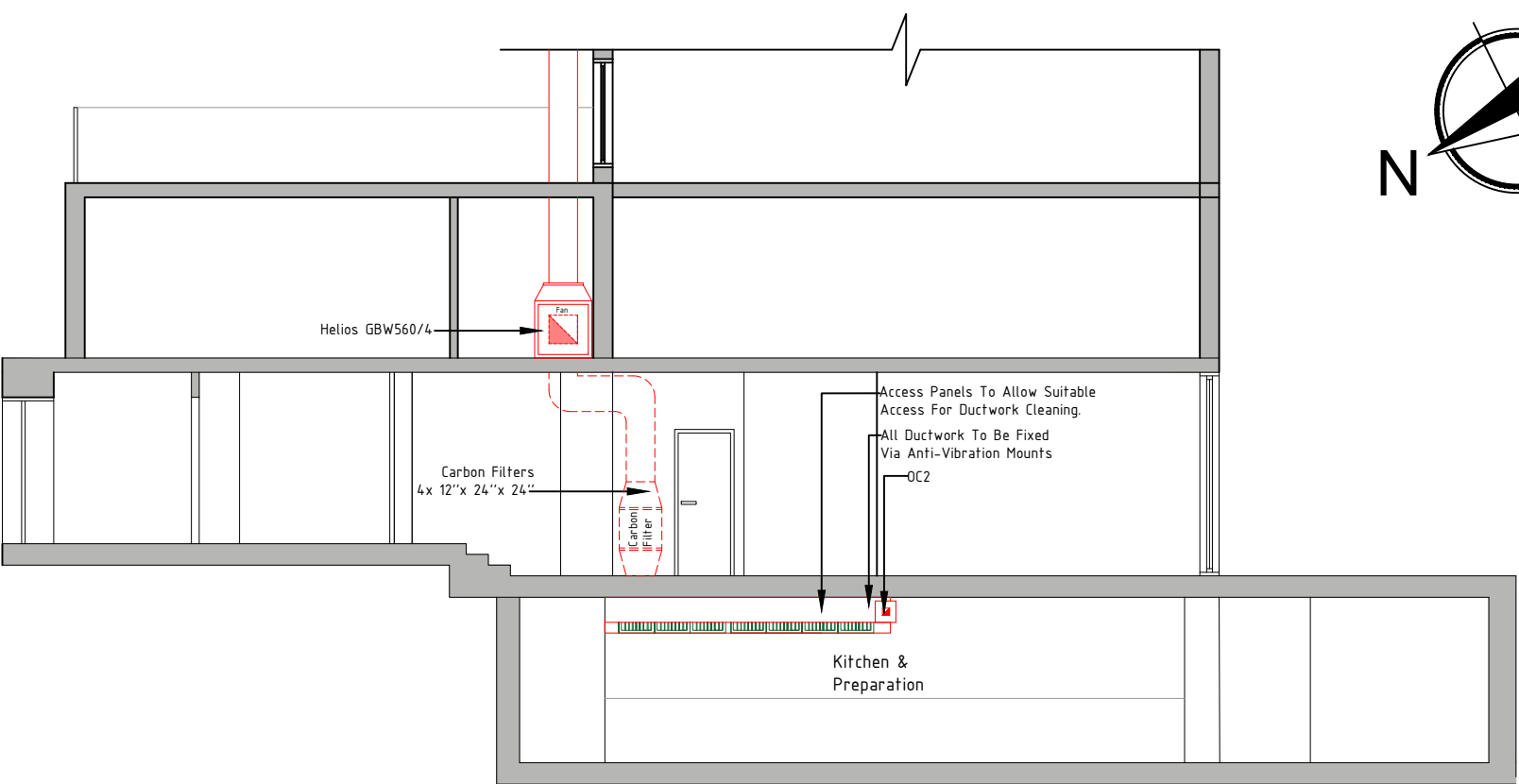

Proposed Section AA'

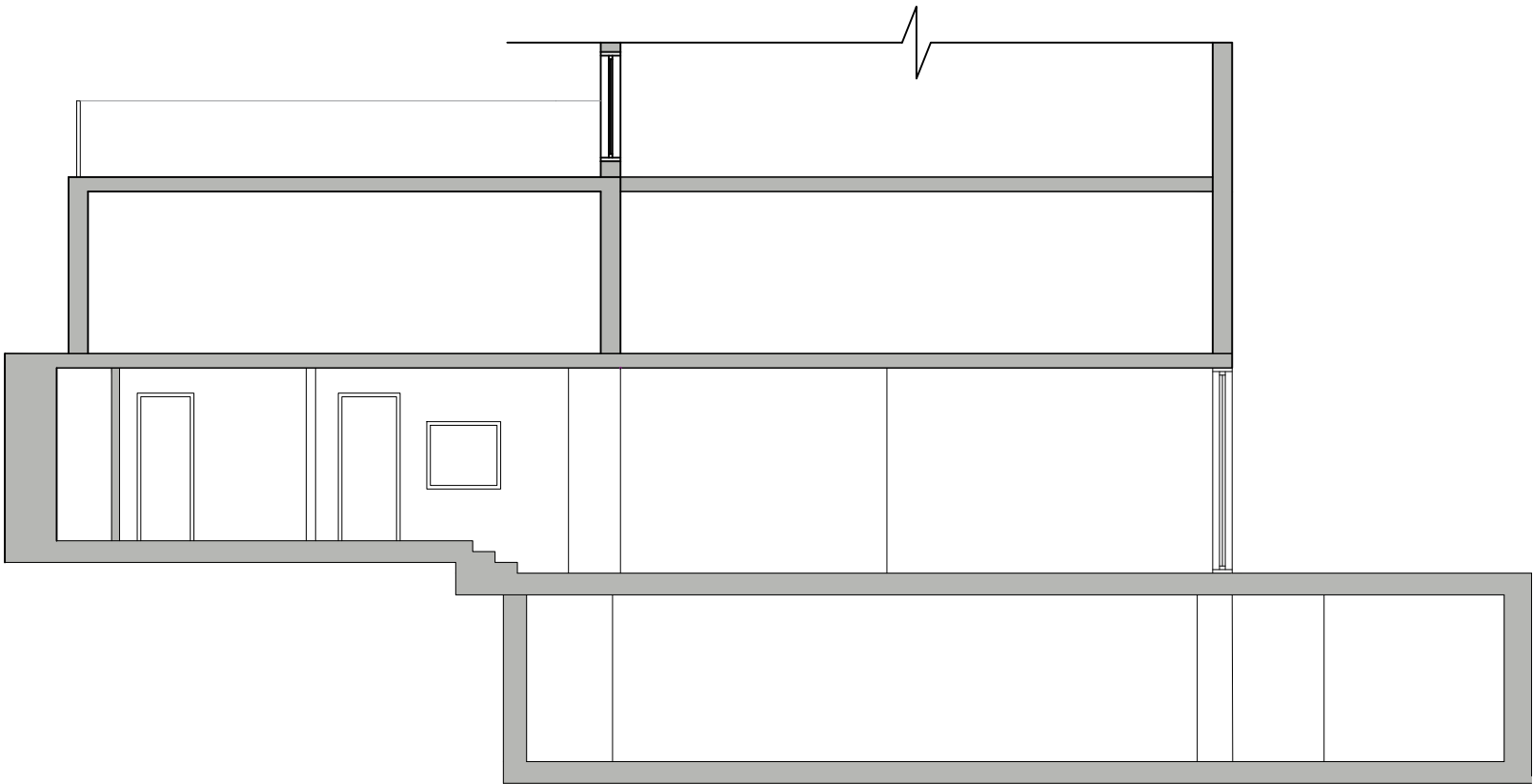

Existing Section AA'

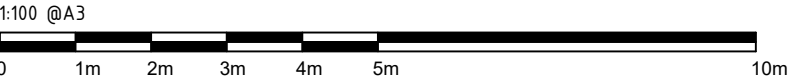

Address	329-331 Grays Inn Road, London, WC1X 8PX	Rev	V2	Date	15/12/2021	 Se&Se Consultancy Ltd. E: info@seandse.co.uk M: +44 (0) 7404765500 W: www.seandse.co.uk
Sheet	9/17	Existing And Proposed Section AA'	Drawn By	BM		
Reference	GIR-1512-EPSAA'		Checked By	SS		

Notes

1- All work is to be carried out the requirements, to the satisfaction of the Local Authorities. These drawings are for planing purposes only.

2- Responsibility is not accepted for errors made by others in scaling from this drawing. All construction information should be cross checked on the site.

3- All discrepancies and change of design requests by authorities should be reported to surveyor immediatly.

4- All drawings to be read in conjunction with the project specification with all works carried out in accordance with the latest British Standards and codes of practice. Planning drawings are not to be used for the purpose of building & installation regulations.

5- It is constructors responsibility to determine if any wall is load-bearing.

6- It is assumed that all works will be carried out by a competent contractor working, where appropriate, to an approved method statement.

7- It is contractor's responsibility to notify the Building Control and get approval before any work commences.

8- All work carried out at clients risk.

9- The copyright of this drawing belongs to Se & Se Consultancy Ltd.

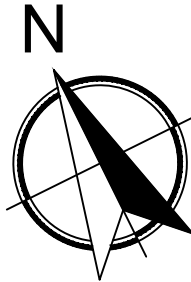

Existing Front Elevation

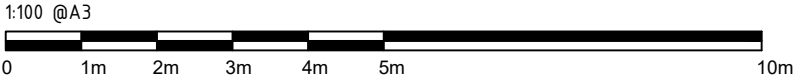

Address	329-331 Grays Inn Road, London, WC1X 8PX	Rev	V2	Date	15/12/2021	 Se&Se Consultancy Ltd. E: info@seandse.co.uk M: +44 (0) 7404765500 W: www.seandse.co.uk
Sheet	10/17	Existing Front Elevation	Drawn By	BM		
Reference	GIR-1512-EFE		Checked By	SS		

Notes

1- All work is to be carried out the requirements, to the satisfaction of the Local Authorities. These drawings are for planing purposes only.

2- Responsibility is not accepted for errors made by others in scaling from this drawing. All construction information should be cross checked on the site.

3- All discrepancies and change of design requests by authorities should be reported to surveyor immediately.

4- All drawings to be read in conjunction with the project specification with all works carried out in accordance with the latest British Standards and codes of practice. Planning drawings are not to be used for the purpose of building & installation regulations.

5- It is constructors responsibility to determine if any wall is load-bearing.

6- It is assumed that all works will be carried out by a competent contractor working, where appropriate, to an approved method statement.

7- It is contractor's responsibility to notify the Building Control and get approval before any work commences.

8- All work carried out at clients risk.

9- The copyright of this drawing belongs to Se & Se Consultancy Ltd.

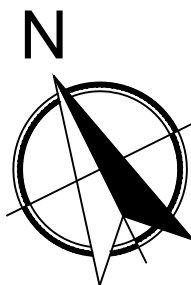

Proposed Front Elevation

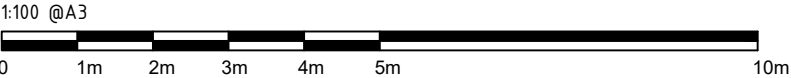

Address	329-331 Grays Inn Road, London, WC1X 8PX	Rev	V2	Date	15/12/2021	 Se&Se Consultancy Ltd. E: info@seandse.co.uk M: +44 (0) 7404765500 W: www.seandse.co.uk
Sheet	11/17	Proposed Front Elevation	Proposed Front Elevation	Drawn By	BM	
Reference	GIR-1512-PFE			Checked By	SS	

Notes

1- All work is to be carried out the requirements, to the satisfaction of the Local Authorities. These drawings are for planing purposes only.

2- Responsibility is not accepted for errors made by others in scaling from this drawing. All construction information should be cross checked on the site.

3- All discrepancies and change of design requests by authorities should be reported to surveyor immediatelly.

4- All drawings to be read in conjunction with the project specification with all works carried out in accordance with the latest British Standards and codes of practice. Planning drawings are not to be used for the purpose of building & installation regulations.

5- It is constructors responsibility to determine if any wall is load-bearing.

6- It is assumed that all works will be carried out by a competent contractor working, where appropriate, to an approved method statement.

7- It is contractor's responsibility to notify the Building Control and get approval before any work commences.

8- All work carried out at clients risk.

9- The copyright of this drawing belongs to Se & Se Consultancy Ltd.



Existing Rear Elevation

Address	329-331 Grays Inn Road, London, WC1X 8PX	Rev	V2	Date	15/12/2021	 Se&Se Consultancy Ltd. E: info@seandse.co.uk M: +44 (0) 7404765500 W: www.seandse.co.uk
Sheet	12/17	Existing Rear Elevation	Drawn By	BM		
Reference	GIR-1512-ERE		Checked By	SS		

Notes

1- All work is to be carried out the requirements, to the satisfaction of the Local Authorities. These drawings are for planing purposes only.

2- Responsibility is not accepted for errors made by others in scaling from this drawing. All construction information should be cross checked on the site.

3- All discrepancies and change of design requests by authorities should be reported to surveyor immediatelly.

4- All drawings to be read in conjunction with the project specification with all works carried out in accordance with the latest British Standards and codes of practice. Planning drawings are not to be used for the purpose of building & installation regulations.

5- It is constructors responsibility to determine if any wall is load-bearing.

6- It is assumed that all works will be carried out by a competent contractor working, where appropriate, to an approved method statement.

7- It is contractor's responsibility to notify the Building Control and get approval before any work commences.

8- All work carried out at clients risk.

9- The copyright of this drawing belongs to Se & Se Consultancy Ltd.

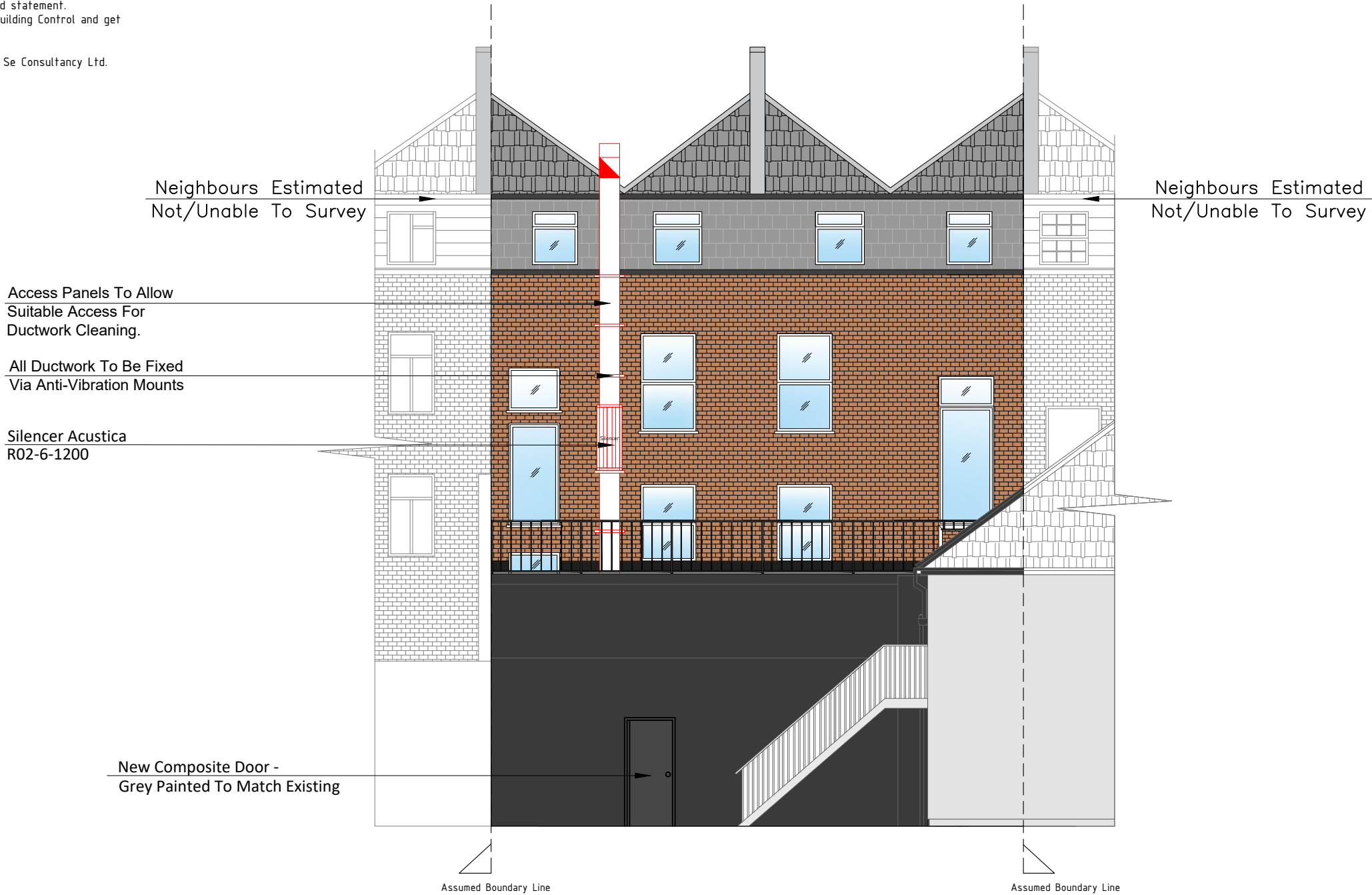

Proposed Rear Elevation



Address	329-331 Grays Inn Road, London, WC1X 8PX	Rev	V2	Date	15/12/2021	 Se&Se Consultancy Ltd. E: info@seandse.co.uk M: +44 (0) 7404765500 W: www.seandse.co.uk
Sheet	13/17	Proposed Rear Elevation	Drawn By	BM		
Reference	GIR-1512-PRE		Checked By	SS		

Notes

1- All work is to be carried out the requirements, to the satisfaction of the Local Authorities. These drawings are for planing purposes only.

2- Responsibility is not accepted for errors made by others in scaling from this drawing. All construction information should be cross checked on the site.

3- All discrepancies and change of design requests by authorities should be reported to surveyor immediately.

4- All drawings to be read in conjunction with the project specification with all works carried out in accordance with the latest British Standards and codes of practice. Planning drawings are not to be used for the purpose of building & installation regulations.

5- It is constructors responsibility to determine if any wall is load-bearing.

6- It is assumed that all works will be carried out by a competent contractor working, where appropriate, to an approved method statement.

7- It is contractor's responsibility to notify the Building Control and get approval before any work commences.

8- All work carried out at clients risk.

9- The copyright of this drawing belongs to Se & Se Consultancy Ltd.

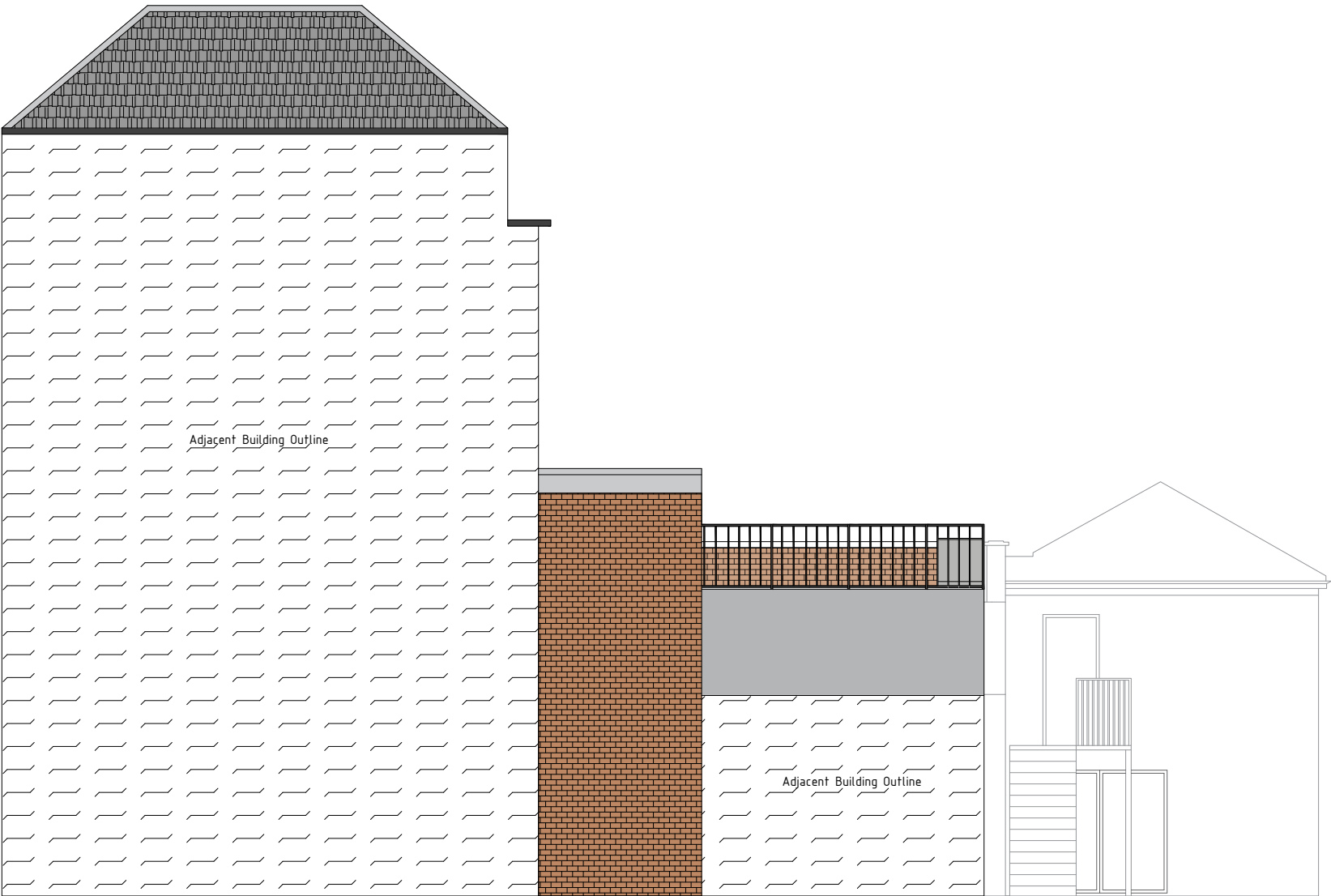
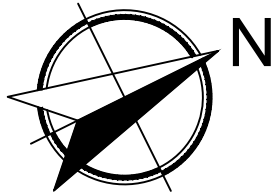

Existing Right Side Elevation

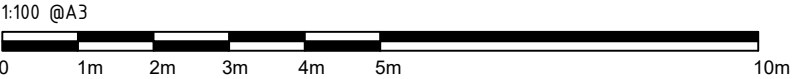

Address	329-331 Grays Inn Road, London, WC1X 8PX	Rev	V2	Date	15/12/2021	 Se&Se Consultancy Ltd. E: info@seandse.co.uk M: +44 (0) 7404765500 W: www.seandse.co.uk
Sheet	14/17	Existing Right Side Elevation	Drawn By	BM		
Reference	GIR-1512-ERSE		Checked By	SS		

Notes

1- All work is to be carried out the requirements, to the satisfaction of the Local Authorities. These drawings are for planing purposes only.

2- Responsibility is not accepted for errors made by others in scaling from this drawing. All construction information should be cross checked on the site.

3- All discrepancies and change of design requests by authorities should be reported to surveyor immediately.

4- All drawings to be read in conjunction with the project specification with all works carried out in accordance with the latest British Standards and codes of practice. Planning drawings are not to be used for the purpose of building & installation regulations.

5- It is constructors responsibility to determine if any wall is load-bearing.

6- It is assumed that all works will be carried out by a competent contractor working, where appropriate, to an approved method statement.

7- It is contractor's responsibility to notify the Building Control and get approval before any work commences.

8- All work carried out at clients risk.

9- The copyright of this drawing belongs to Se & Se Consultancy Ltd.

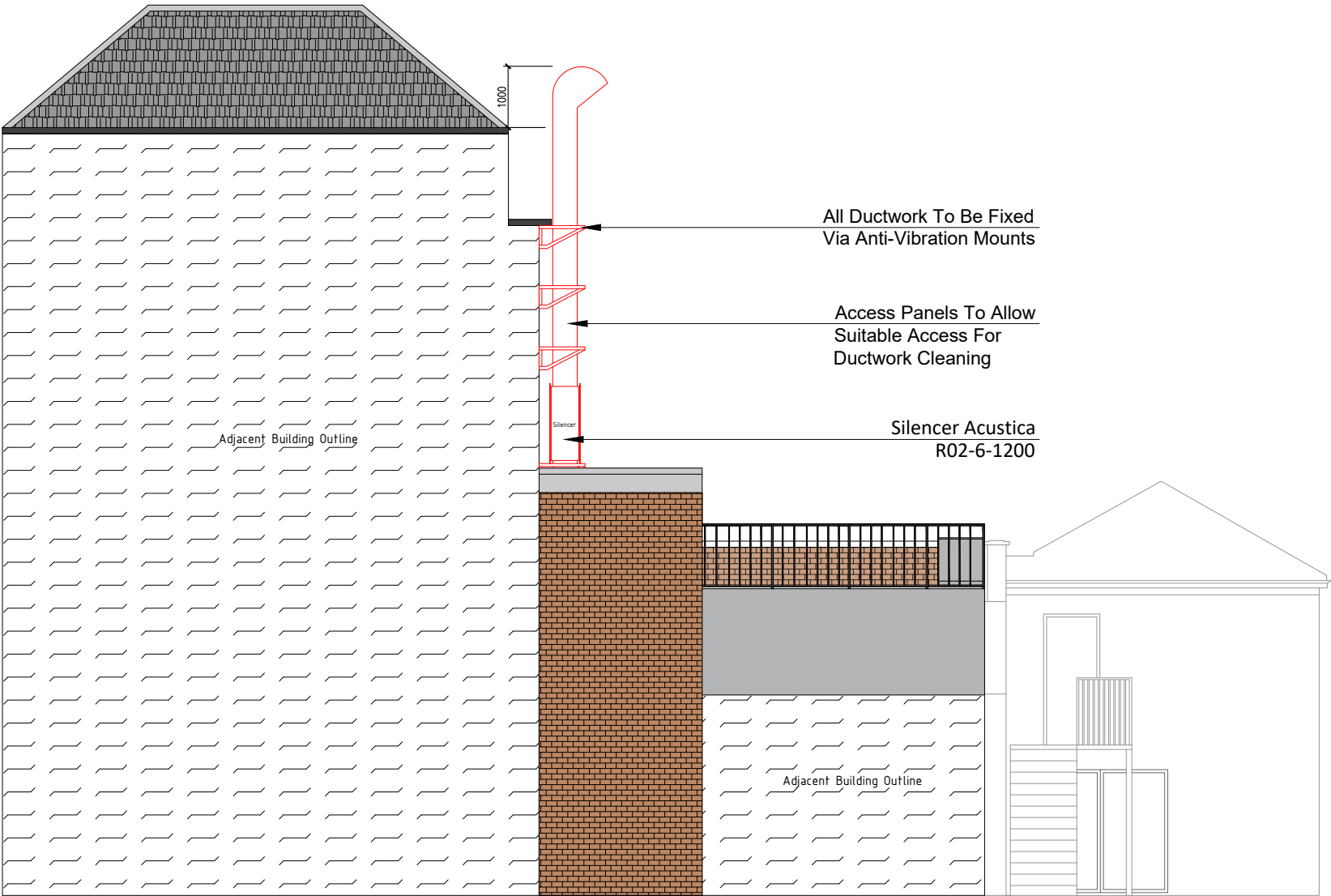
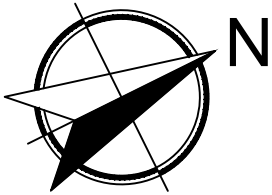

Proposed Right Side Elevation

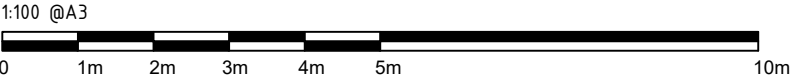

Address	329-331 Grays Inn Road, London, WC1X 8PX	Rev	V2	Date	15/12/2021	 Se&Se Consultancy Ltd. E: info@seandse.co.uk M: +44 (0) 7404765500 W: www.seandse.co.uk
Sheet	15/17	Proposed Right Side Elevation	Drawn By	BM		
Reference	GIR-1512-PRSE		Checked By	SS		

- Notes
- 1- All work is to be carried out the requirements, to the satisfaction of the Local Authorities. These drawings are for planing purposes only.
 - 2- Responsibility is not accepted for errors made by others in scaling from this drawing. All construction information should be cross checked on the site.
 - 3- All discrepancies and change of design requests by authorities should be reported to surveyor immediatelly.
 - 4- All drawings to be read in conjunction with the project specification with all works carried out in accordance with the latest British Standards and codes of practice. Planning drawings are not to be used for the purpose of building & installation regulations.
 - 5- It is constructors responsibility to determine if any wall is load-bearing.
 - 6- It is assumed that all works will be carried out by a competent contractor working, where appropriate, to an approved method statement.
 - 7- It is contractor's responsibility to notify the Building Control and get approval before any work commences.
 - 8- All work carried out at clients risk.
 - 9- The copyright of this drawing belongs to Se & Se Consultancy Ltd.

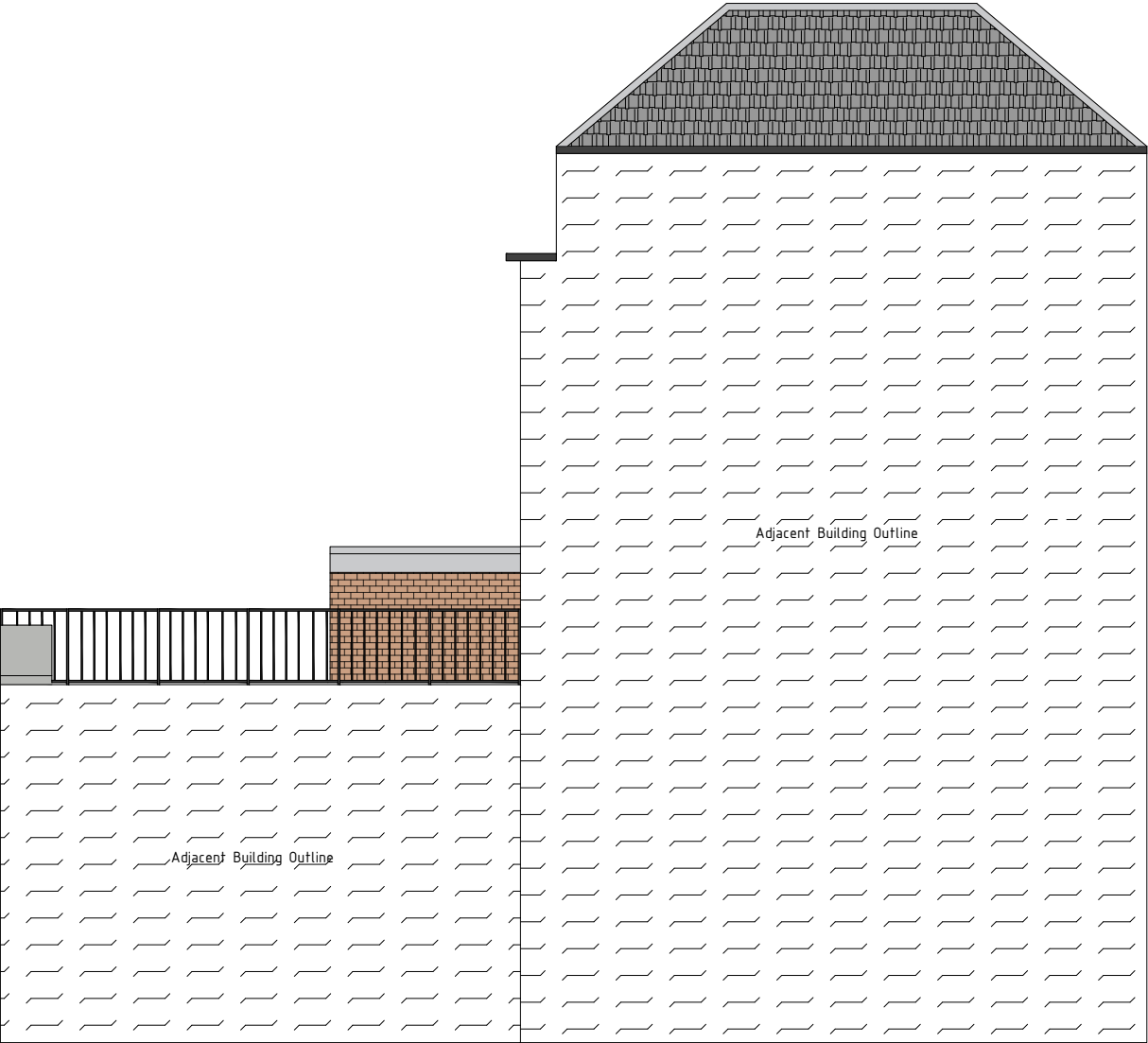
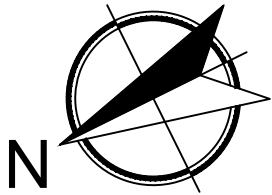

Existing Left Side Elevation



Address	329-331 Grays Inn Road, London, WC1X 8PX	Rev	V2	Date	15/12/2021	 Se&Se Se&Se Consultancy Ltd. E: info@seandse.co.uk M: +44 (0) 7404765500 W: www.seandse.co.uk
Sheet	16/17	Existing Left Side Elevation		Drawn By	BM	
Reference	GIR-1512-EL SE			Checked By	SS	

Notes

1- All work is to be carried out the requirements, to the satisfaction of the Local Authorities. These drawings are for planing purposes only.

2- Responsibility is not accepted for errors made by others in scaling from this drawing. All construction information should be cross checked on the site.

3- All discrepancies and change of design requests by authorities should be reported to surveyor immediatelly.

4- All drawings to be read in conjunction with the project specification with all works carried out in accordance with the latest British Standards and codes of practice. Planning drawings are not to be used for the purpose of building & installation regulations.

5- It is constructors responsibility to determine if any wall is load-bearing.

6- It is assumed that all works will be carried out by a competent contractor working, where appropriate, to an approved method statement.

7- It is contractor's responsibility to notify the Building Control and get approval before any work commences.

8- All work carried out at clients risk.

9- The copyright of this drawing belongs to Se & Se Consultancy Ltd.



Access Panels To Allow
Suitable Access For
Ductwork Cleaning

All Ductwork To Be Fixed
Via Anti-Vibration Mounts

Silencer Acustica
R02-6-1200

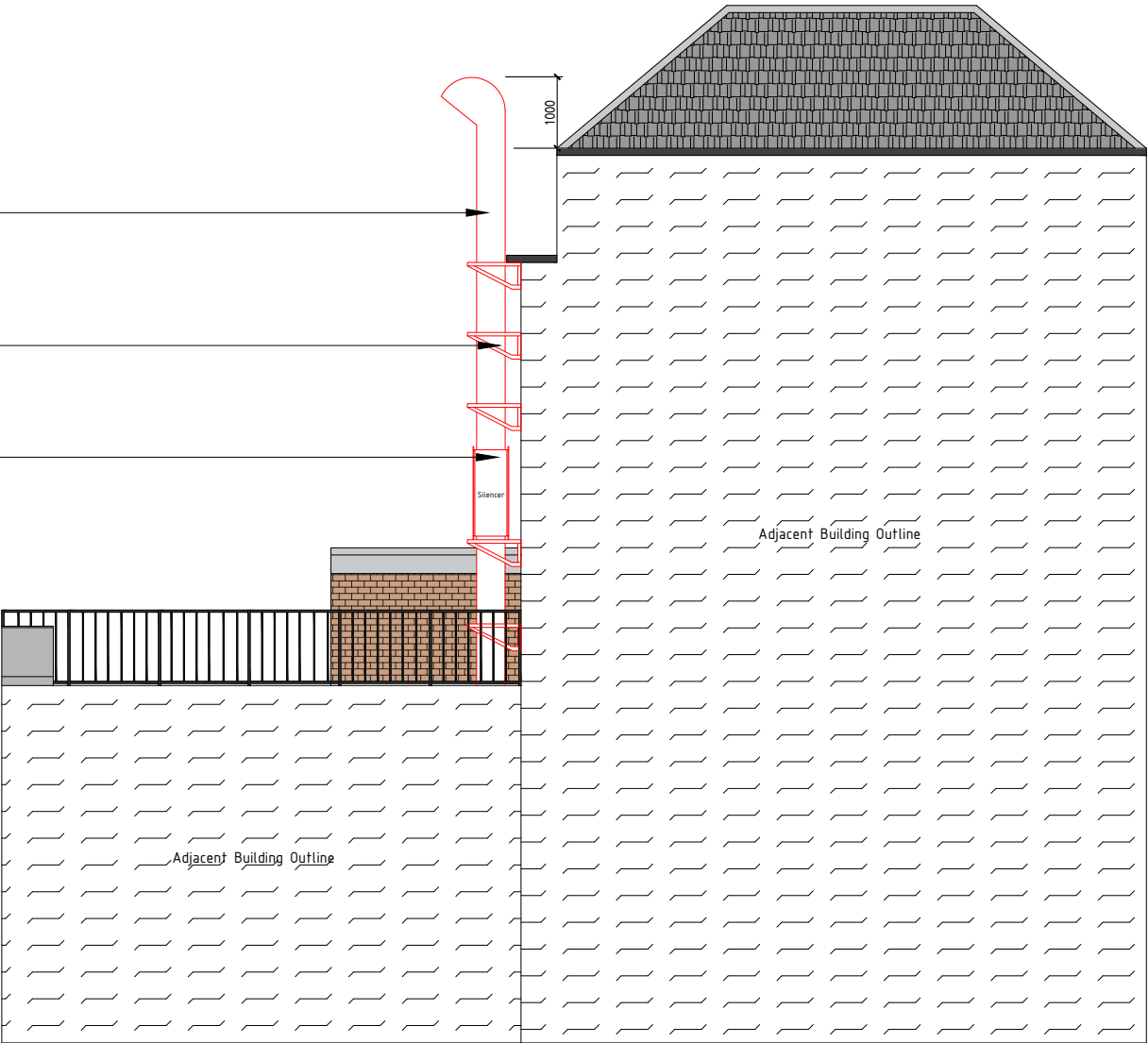

Proposed Left Side Elevation

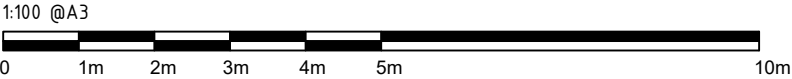

Address	329-331 Grays Inn Road, London, WC1X 8PX	Rev	V2	Date	15/12/2021	 Se&Se Consultancy Ltd. E: info@seandse.co.uk M: +44 (0) 7404765500 W: www.seandse.co.uk
Sheet	17/17	Proposed Left Side Elevation	Drawn By	BM		
Reference	GIR-1512-PLSE		Checked By	SS		