

1 Original Approval - Existing Lower Ground Floor Plan
1:100

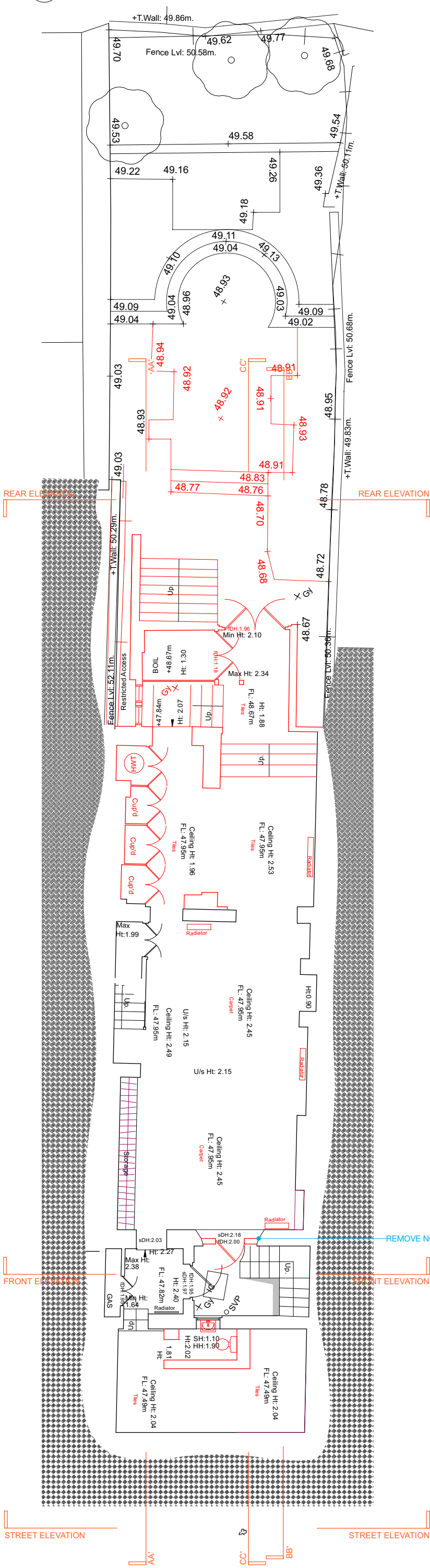

2 VOC Application - Existing Lower Ground Floor Plan
1:100

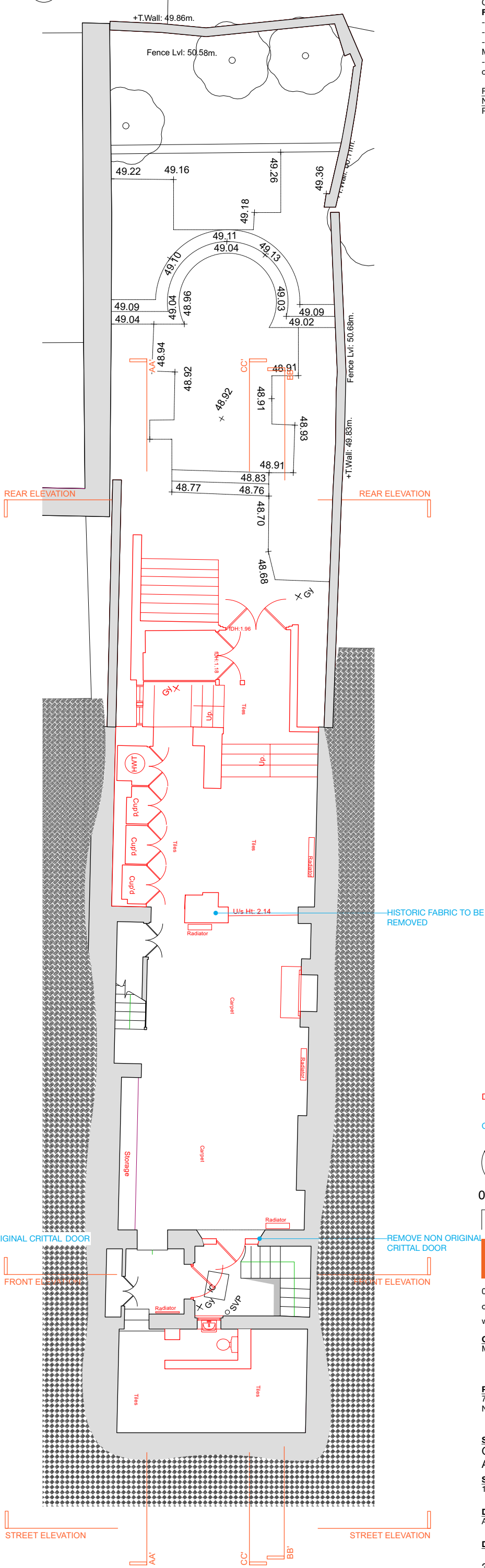

© This drawing is the property of Miltiadou Cook Mitzman architects. No disclosure or copy of it may be made without the written permission of Miltiadou Cook Mitzman architects.

For construction purposes:

- Do not scale this drawing.
- All dimensions and levels to be checked on site.
- Discrepancies to be reported to Miltiadou Cook Mitzman architects before proceeding.
- If in any doubt about information on this drawing contact Miltiadou Cook Mitzman architects.

REVISION	NUMBER	DATE	BY	NOTES
P2	16/08/2022	RH	Issued to Planning	

DEMOLITION ———

OUTLINE OF EXISTING BUILDING - - - - -

0 1 5m

MILTIADOU COOK MITZMAN architects llp
020 7722 8525
office@mcma.design
www.mcma.design

CLIENT
Mrs Davidson & Mr Fealy

PROJECT
72 Albert Street
NW1 7NR

SHEET TITLE
Original Approval and VOC
Application - Existing LGF Plans

SCALE
1:100

DATE CREATED
AUG 22

FILE REFERENCE

DRAWING NUMBER	REVISION
314-DWG-101-01	P2

2

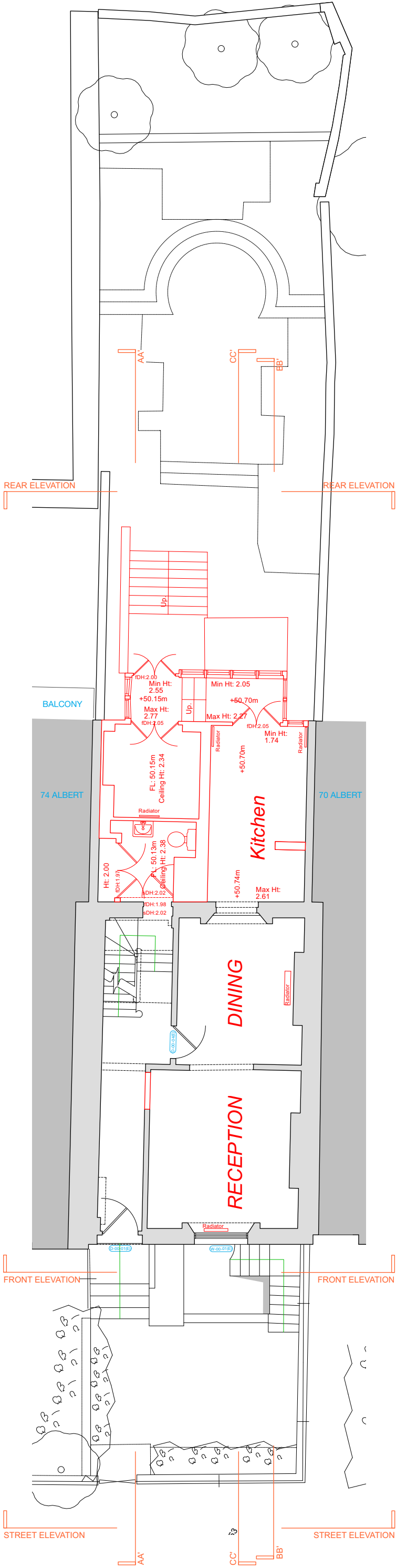
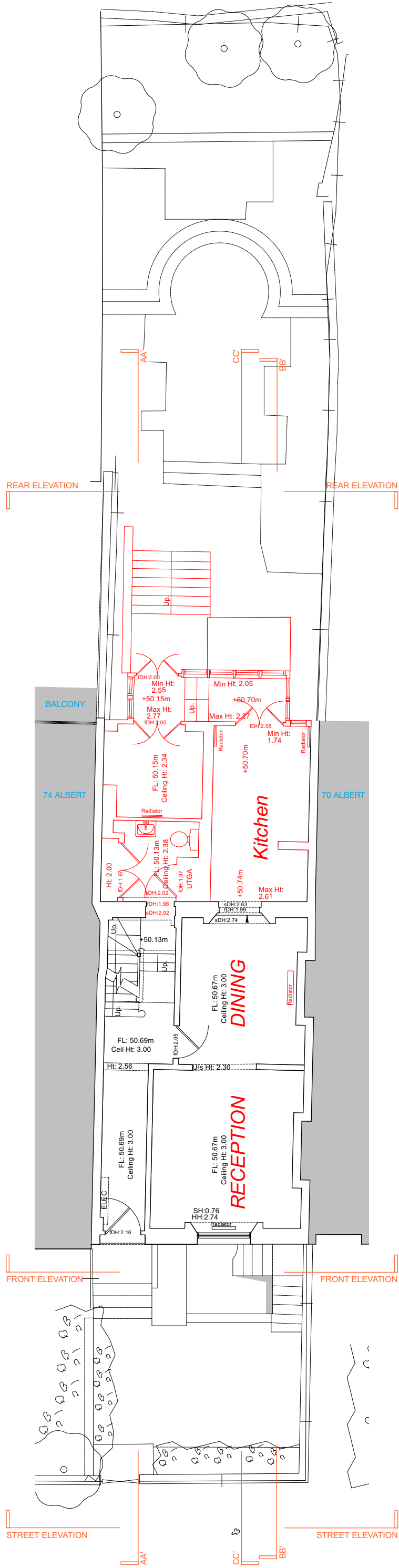

© This drawing is the property of Miltiadou Cook Mitzman architects. No disclosure or copy of it may be made without the written permission of Miltiadou Cook Mitzman architects.

For construction purposes:

- Do not scale this drawing.
- All dimensions and levels to be checked on site.
- Discrepancies to be reported to Miltiadou Cook Mitzman architects before proceeding.
- If in any doubt about information on this drawing contact Miltiadou Cook Mitzman architects.

REVISION			
NUMBER	DATE	BY	NOTES
P2	16/08/2022	RH	Issued to Planning

DEMOLITION

OUTLINE OF EXISTING BUILDING
WITH EXTERNAL STAIRS & LANDING



MILTIADOU COOK MITZMAN architects llp
MCMa

020 7722 8525
office@mcma.design
www.mcma.design

Unit 1 Primrose Mews
Sharpleshall Street
London NW1 8YW

CLIENT
Mrs Davidson & Mr Fealy

PROJECT
72 Albert Street
NW1 7NR

SHEET TITLE
Original Approval and VOC
Application - Existing GF Plans

SCALE
1:100

DATE CREATED
AUG 22

FILE REFERENCE

DRAWING NUMBER

REVISION

314-DWG-102-01

P2

© This drawing is the property of Miltiadou Cook Mitzman architects. No disclosure or copy of it may be made without the written permission of Miltiadou Cook Mitzman architects.

For construction purposes:

- Do not scale this drawing.
- All dimensions and levels to be checked on site.
- Discrepancies to be reported to Miltiadou Cook Mitzman architects before proceeding.
- If in any doubt about information on this drawing contact Miltiadou Cook Mitzman architects.

REVISION	NUMBER	DATE	BY	NOTES
	P3	16/09/2022	RH	Revised Planning Set

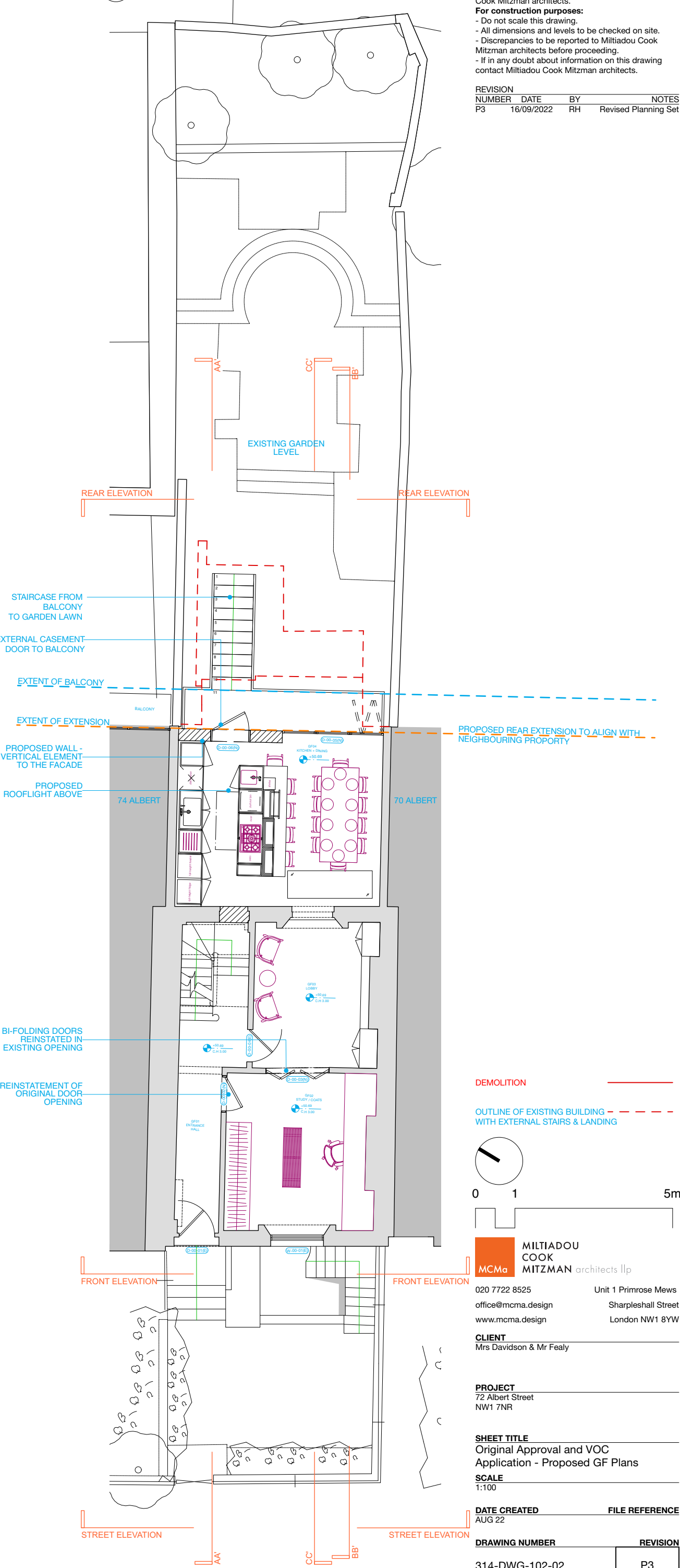
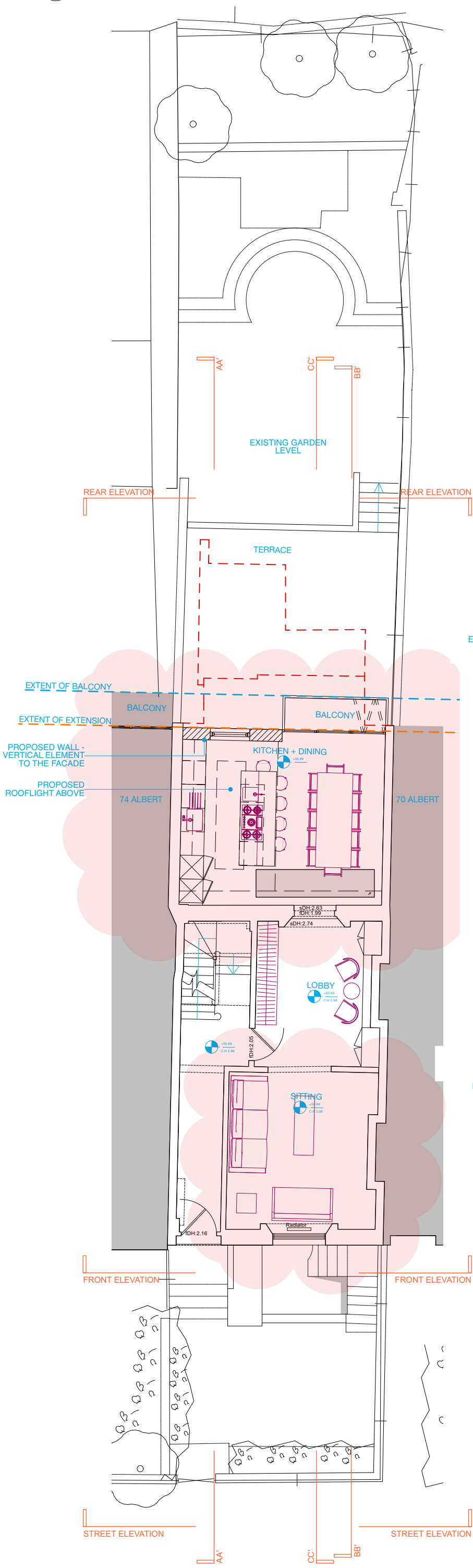

DEMOLITION

OUTLINE OF EXISTING BUILDING
WITH EXTERNAL STAIRS & LANDING

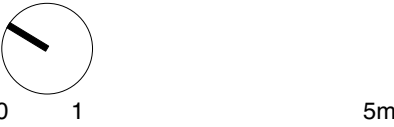

MILTIADOU COOK MITZMAN architects llp

020 7722 8525
office@mcma.design
www.mcma.design

Unit 1 Primrose Mews
Sharpleshall Street
London NW1 8YW

CLIENT
Mrs Davidson & Mr Fealy

PROJECT
72 Albert Street
NW1 7NR

SHEET TITLE
Original Approval and VOC
Application - Proposed GF Plans

SCALE
1:100

DATE CREATED
AUG 22

FILE REFERENCE

DRAWING NUMBER
314-DWG-102-02

REVISION
P3

© This drawing is the property of Miltiadou Cook Mitzman architects. No disclosure or copy of it may be made without the written permission of Miltiadou Cook Mitzman architects.

For construction purposes:

- Do not scale this drawing.
- All dimensions and levels to be checked on site.
- Discrepancies to be reported to Miltiadou Cook Mitzman architects before proceeding.
- If in any doubt about information on this drawing contact Miltiadou Cook Mitzman architects.

REVISION			
NUMBER	DATE	BY	NOTES
P1	09/08/2022	RH	Issued for Planning

1 Original Approval - Existing First Floor Plan
1:100

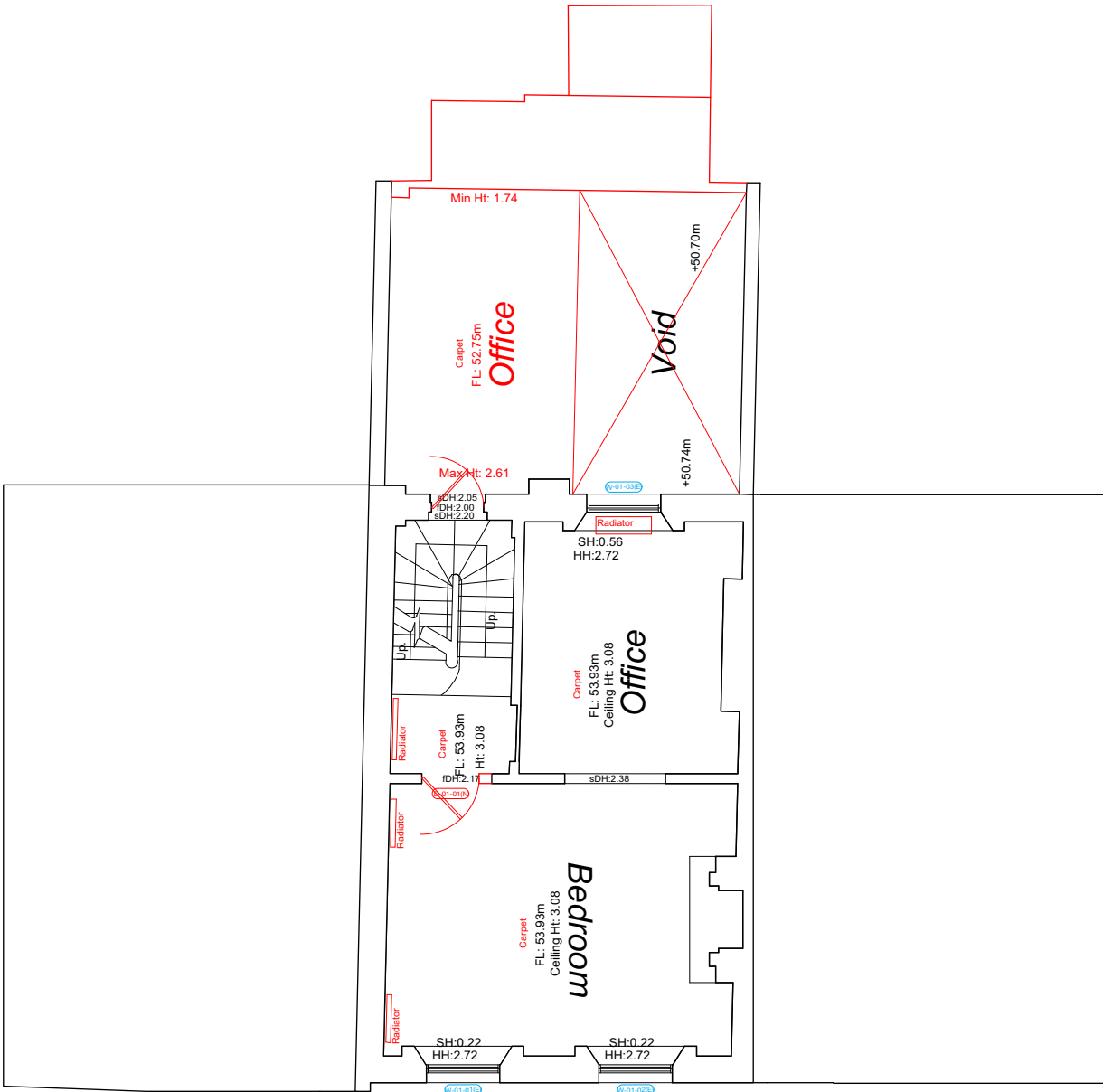

2 VOC Application - Existing First Floor Plan
1:100



DEMOLITION ———

OUTLINE OF EXISTING BUILDING - - - - -





MILTIADOU
COOK
MITZMAN architects llp

020 7722 8525 Unit 1 Primrose Mews
office@mcma.design Sharpleshall Street
www.mcma.design London NW1 8YW

CLIENT
Mrs Davidson & Mr Fealy

PROJECT
72 Albert Street
NW1 7NR

SHEET TITLE
Original Approval and VOC Application -
Existing FF Plans

SCALE
1:100

DATE CREATED **FILE REFERENCE**
AUG 22

DRAWING NUMBER	REVISION
314-DWG-103-01	P1

© This drawing is the property of Miltiadou Cook Mitzman architects. No disclosure or copy of it may be made without the written permission of Miltiadou Cook Mitzman architects.

For construction purposes:

- Do not scale this drawing.
- All dimensions and levels to be checked on site.
- Discrepancies to be reported to Miltiadou Cook Mitzman architects before proceeding.
- If in any doubt about information on this drawing contact Miltiadou Cook Mitzman architects.

REVISION			
NUMBER	DATE	BY	NOTES
P1	09/08/2022	RH	Issued for Planning

1 Original Approval - Proposed First Floor Plan
1:100

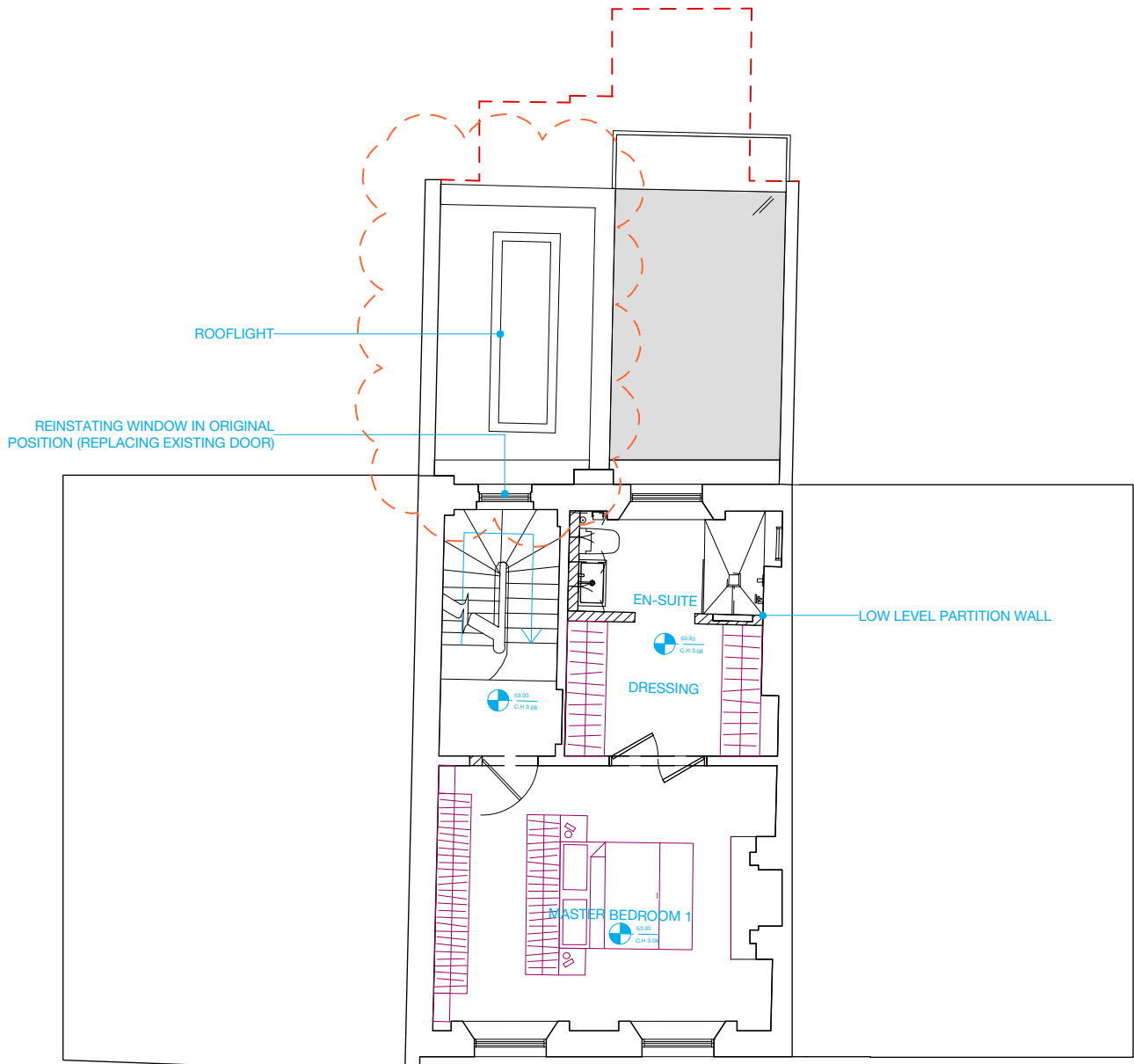

2 VOC Application - Proposed First Floor Plan
1:100

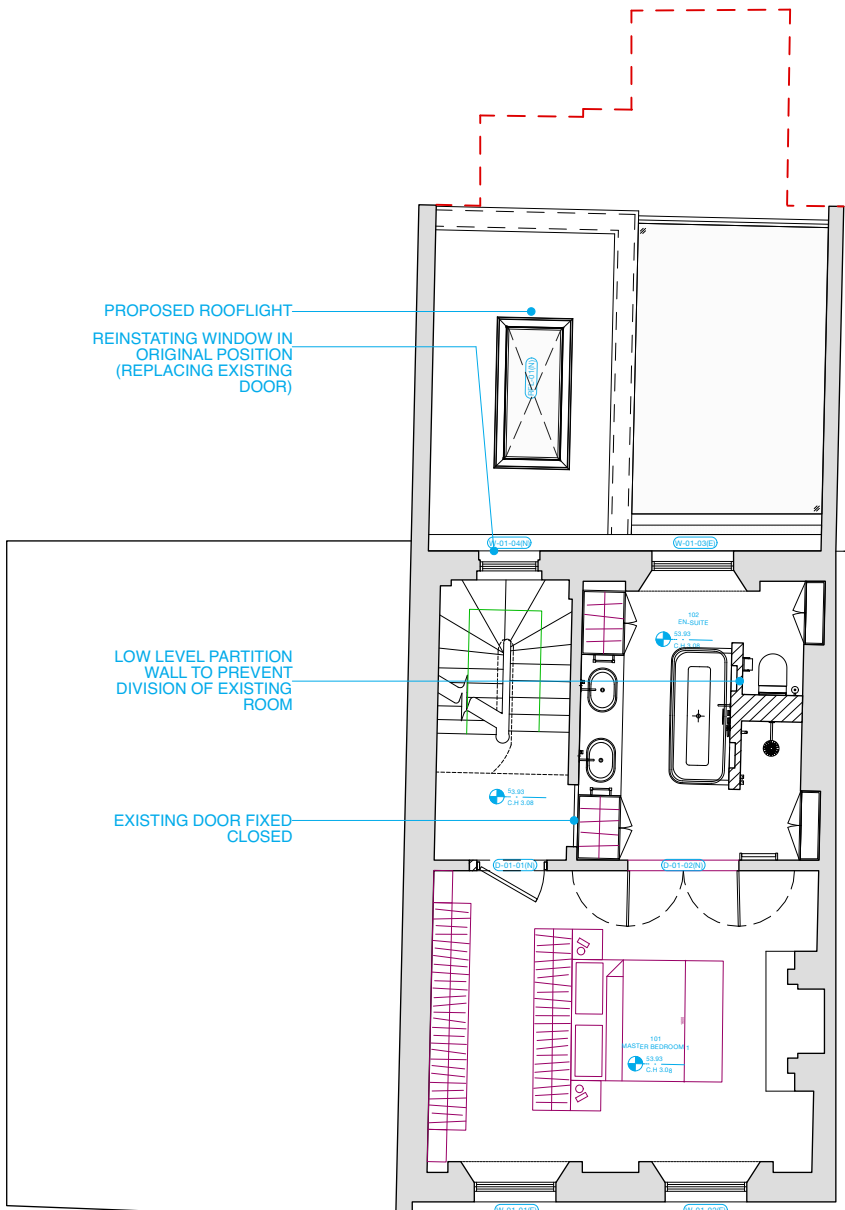

DEMOLITION

OUTLINE OF EXISTING BUILDING



MILTIADOU COOK MITZMAN architects llp

020 7722 8525
office@mcma.design
www.mcma.design

Unit 1 Primrose Mews
Sharpleshall Street
London NW1 8YW

CLIENT
Mrs Davidson & Mr Fealy

PROJECT
72 Albert Street
NW1 7NR

SHEET TITLE
Original Approval and VOC Application -
Proposed FF Plans

SCALE
1:100

DATE CREATED
AUG 22

FILE REFERENCE

DRAWING NUMBER

314-DWG-103-02

REVISION

P1

© This drawing is the property of Miltiadou Cook Mitzman architects. No disclosure or copy of it may be made without the written permission of Miltiadou Cook Mitzman architects.

For construction purposes:

- Do not scale this drawing.
- All dimensions and levels to be checked on site.
- Discrepancies to be reported to Miltiadou Cook Mitzman architects before proceeding.
- If in any doubt about information on this drawing contact Miltiadou Cook Mitzman architects.

REVISION			
NUMBER	DATE	BY	NOTES
P1	09/08/2022	RH	Issued for Planning

1 Original Approval - Existing Second Floor Plan
1:100

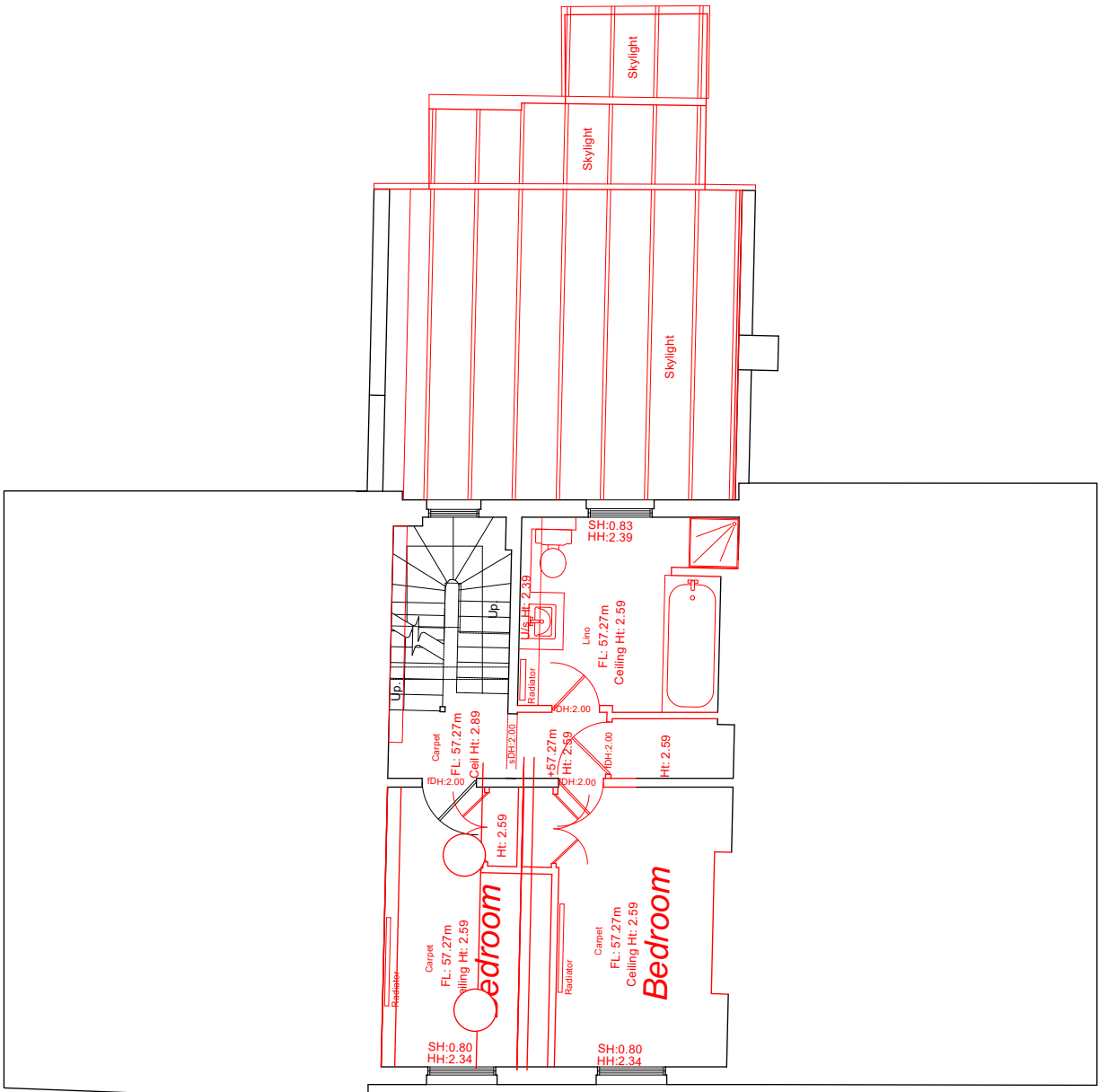

2 VOC Application - Existing Second Floor Plan
1:100

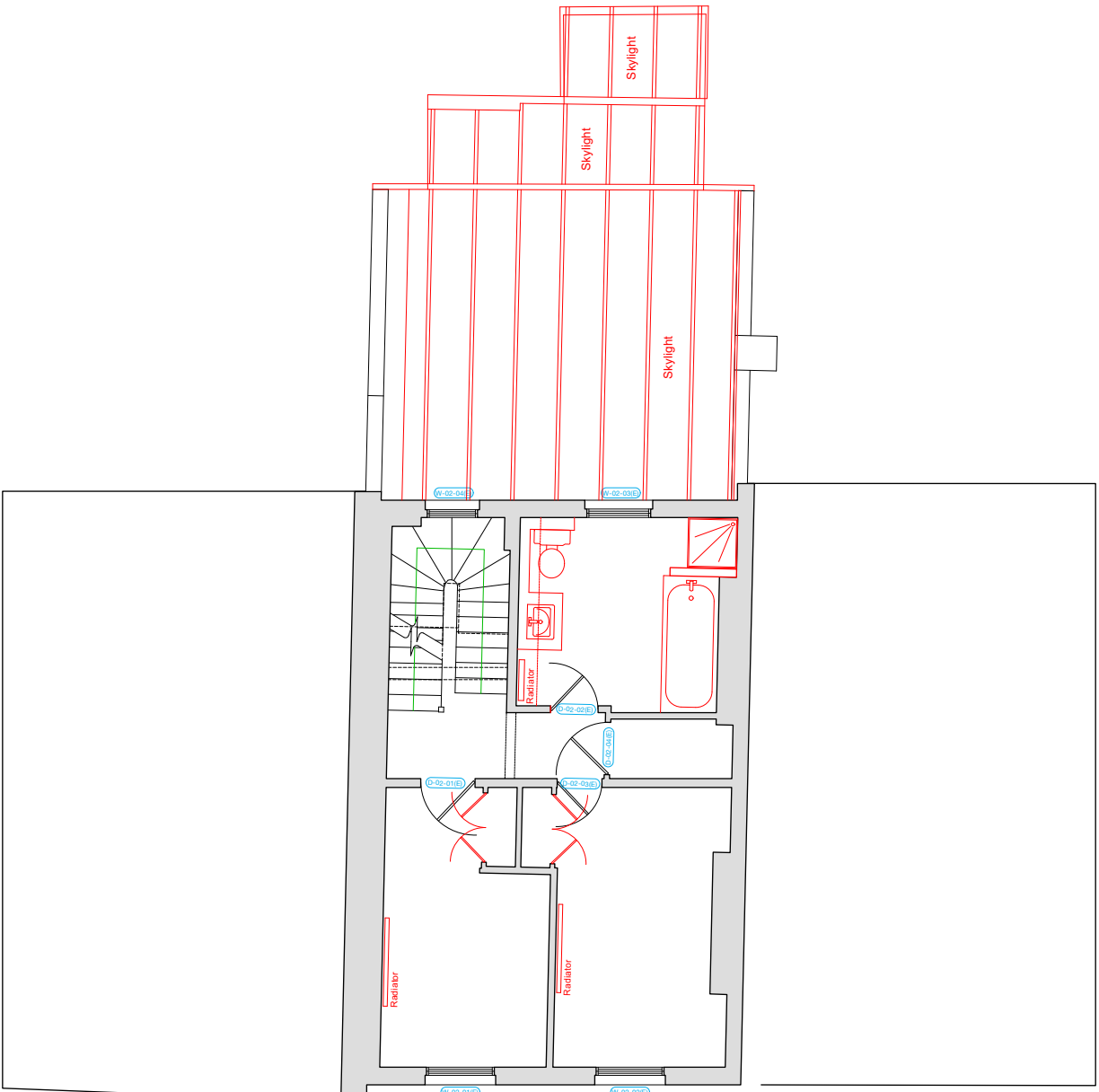

DEMOLITION

OUTLINE OF EXISTING BUILDING



MILTIADOU COOK MITZMAN architects llp

020 7722 8525
office@mcma.design
www.mcma.design

CLIENT
Mrs Davidson & Mr Fealy

PROJECT
72 Albert Street
NW1 7NR

SHEET TITLE
Original Approval and VOC Application - Existing SF Plans

SCALE
1:100

DATE CREATED
AUG 22

DRAWING NUMBER
314-DWG-104-01

REVISION
P1

© This drawing is the property of Miltiadou Cook Mitzman architects. No disclosure or copy of it may be made without the written permission of Miltiadou Cook Mitzman architects.

For construction purposes:

- Do not scale this drawing.
- All dimensions and levels to be checked on site.
- Discrepancies to be reported to Miltiadou Cook Mitzman architects before proceeding.
- If in any doubt about information on this drawing contact Miltiadou Cook Mitzman architects.

REVISION			
NUMBER	DATE	BY	NOTES
P1	09/08/2022	RH	Issued for Planning

1 Original Approval - Proposed Second Floor Plan
1:100

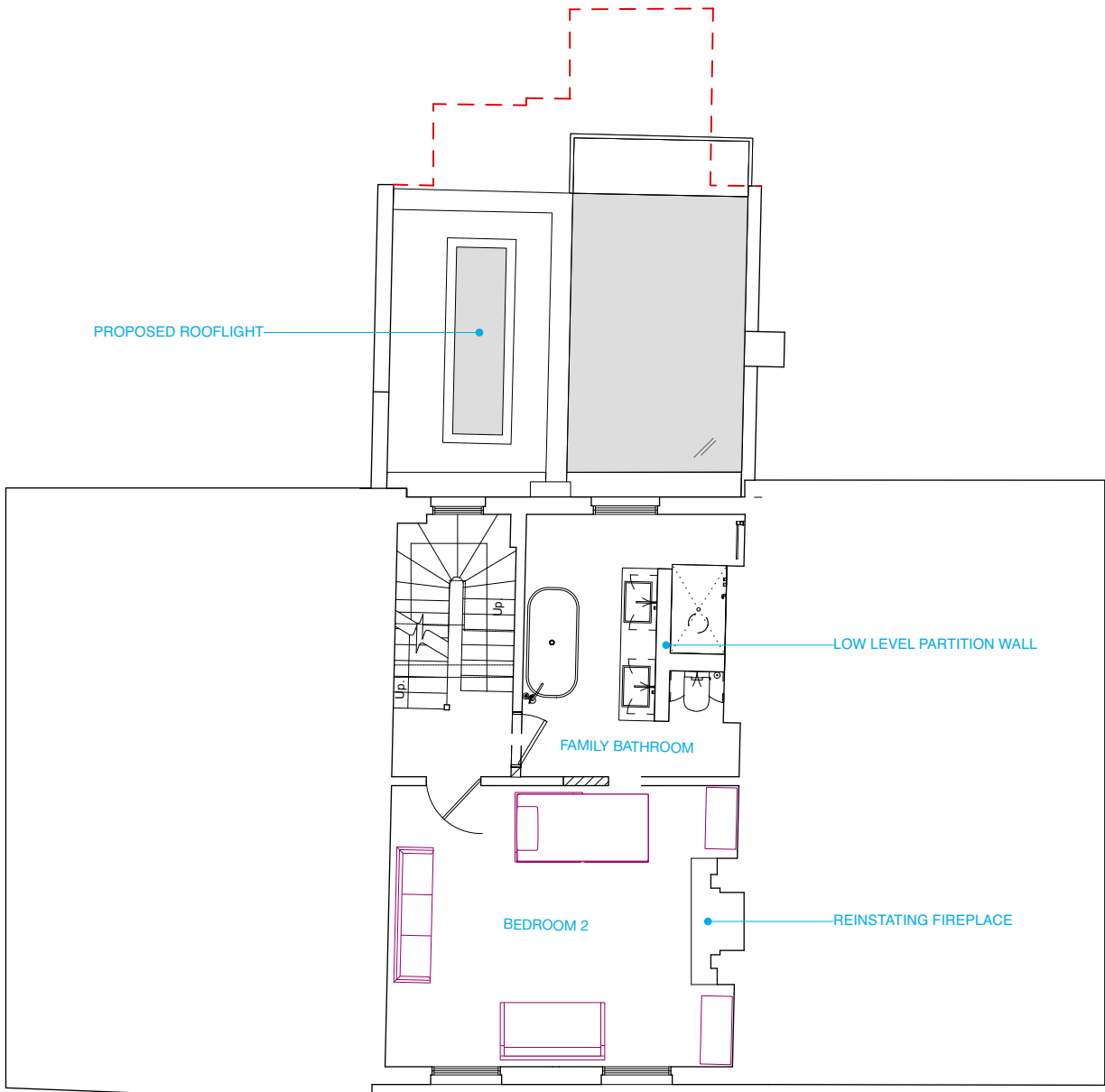

2 VOC Application - Proposed Second Floor Plan
1:100

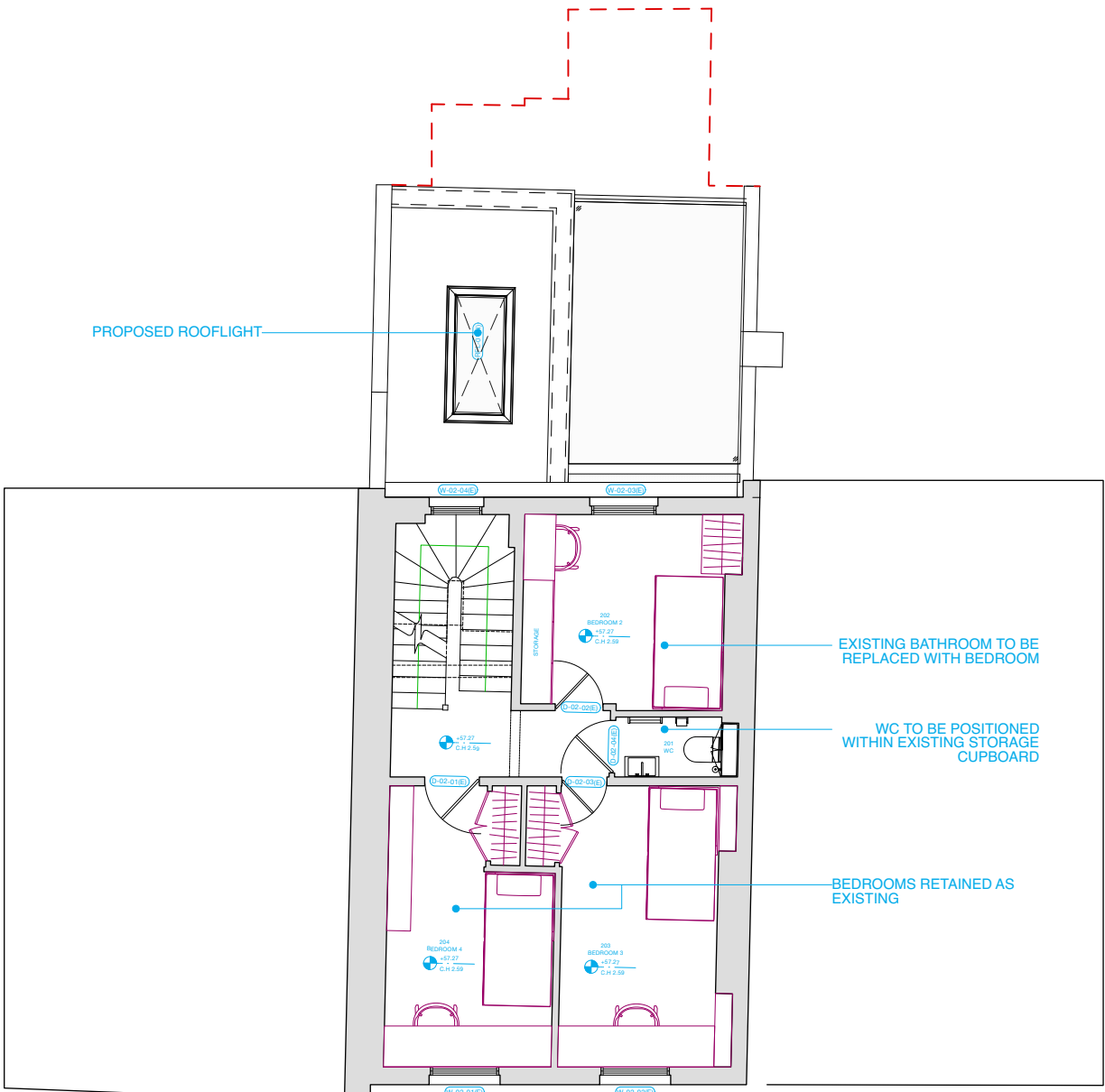

DEMOLITION

OUTLINE OF EXISTING BUILDING



MILTIADOU COOK MITZMAN architects llp

020 7722 8525
office@mcma.design
www.mcma.design

Unit 1 Primrose Mews
Sharpleshall Street
London NW1 8YW

CLIENT
Mrs Davidson & Mr Fealy

PROJECT
72 Albert Street
NW1 7NR

SHEET TITLE
Original Approval and VOC Application -
Proposed SF Plans

SCALE
1:100

DATE CREATED
AUG 22

FILE REFERENCE

DRAWING NUMBER	REVISION
314-DWG-104-02	P1

© This drawing is the property of Miltiadou Cook Mitzman architects. No disclosure or copy of it may be made without the written permission of Miltiadou Cook Mitzman architects.

For construction purposes:

- Do not scale this drawing.
- All dimensions and levels to be checked on site.
- Discrepancies to be reported to Miltiadou Cook Mitzman architects before proceeding.
- If in any doubt about information on this drawing contact Miltiadou Cook Mitzman architects.

REVISION			
NUMBER	DATE	BY	NOTES
P2	16/09/2022	RH	Revised Planning Set

1 Original Approval - Existing Third Floor Plan
1:100

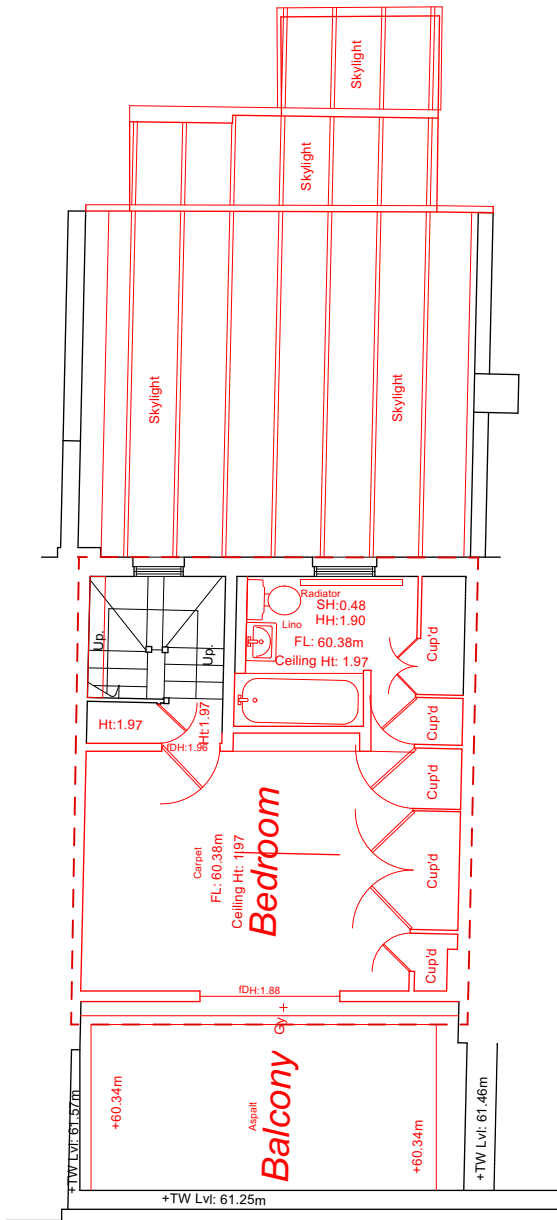

2 VOC Application - Existing Third Floor Plan
1:100

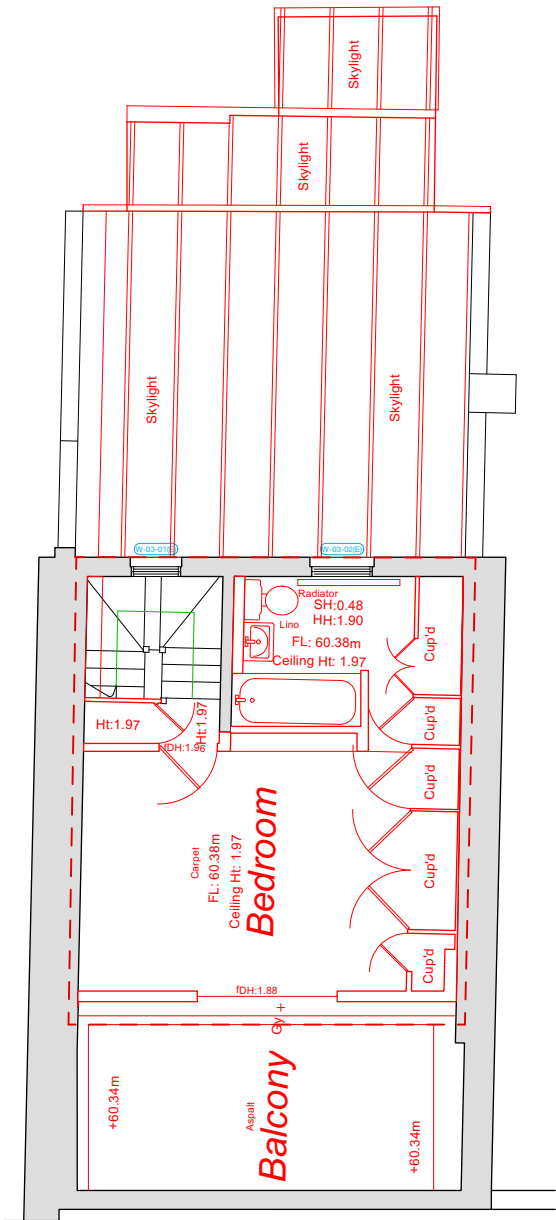

DEMOLITION

OUTLINE OF EXISTING BUILDING



020 7722 8525 Unit 1 Primrose Mews
office@mcma.design Sharpleshall Street
www.mcma.design London NW1 8YW

CLIENT
Mrs Davidson & Mr Fealy

PROJECT
72 Albert Street
NW1 7NR

SHEET TITLE
Original Approval and VOC Application -
Existing TF Plan

SCALE
1:100

DATE CREATED **FILE REFERENCE**
AUG 22

DRAWING NUMBER	REVISION
314-DWG-105-01	P2

© This drawing is the property of Miltiadou Cook Mitzman architects. No disclosure or copy of it may be made without the written permission of Miltiadou Cook Mitzman architects.

For construction purposes:

- Do not scale this drawing.
- All dimensions and levels to be checked on site.
- Discrepancies to be reported to Miltiadou Cook Mitzman architects before proceeding.
- If in any doubt about information on this drawing contact Miltiadou Cook Mitzman architects.

REVISION			
NUMBER	DATE	BY	NOTES
P2	16/09/2022	RH	Revised Planning Set

1 Original Approval - Proposed Third Floor Plan
1:100

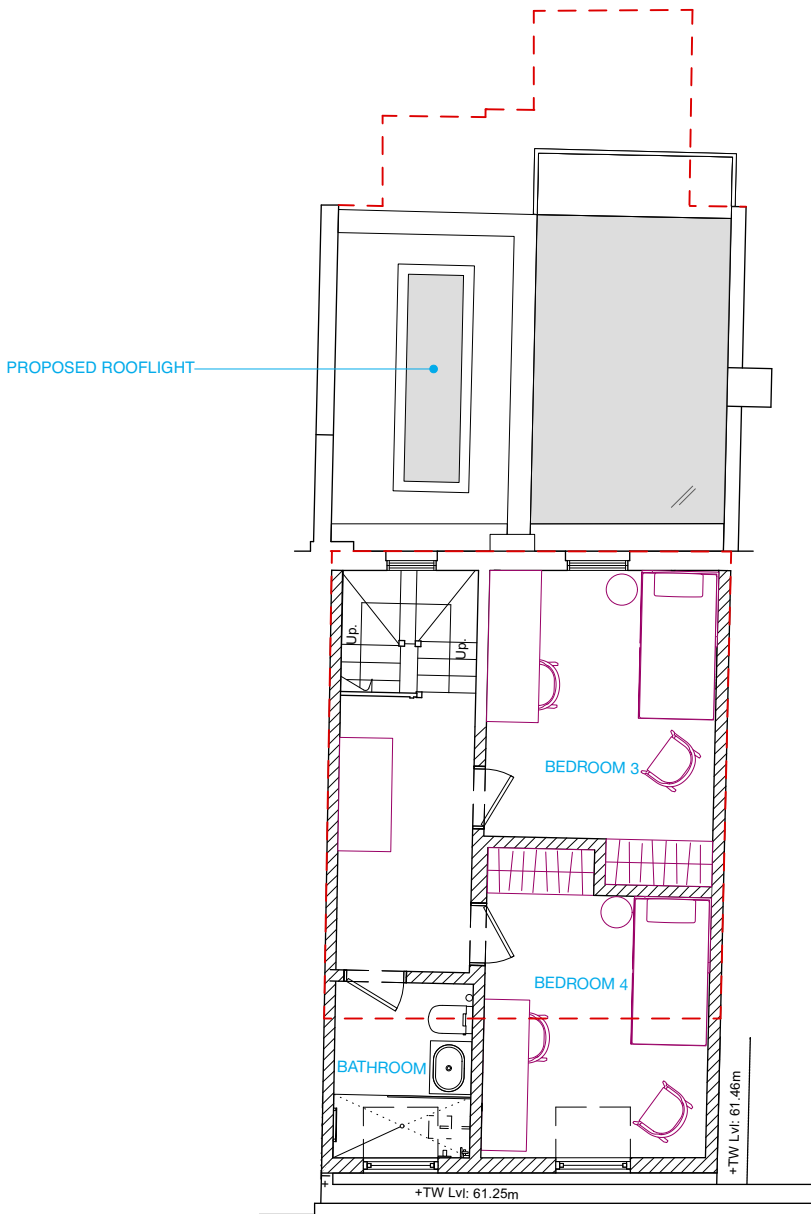

2 VOC Application - Proposed Third Floor Plan
1:100

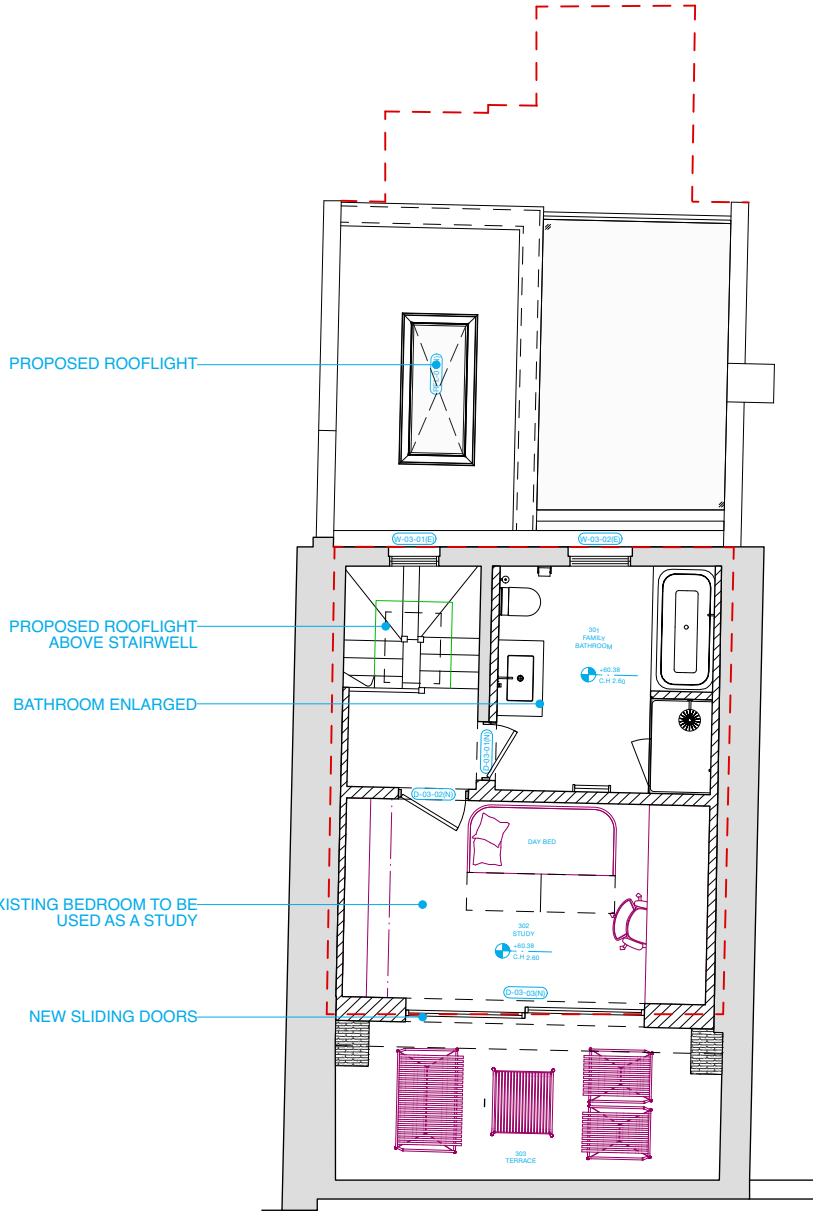

DEMOLITION

OUTLINE OF EXISTING BUILDING



MILTIADOU COOK MITZMAN architects llp

020 7722 8525 Unit 1 Primrose Mews
office@mcma.design Sharpleshall Street
www.mcma.design London NW1 8YW

CLIENT
Mrs Davidson & Mr Fealy

PROJECT
72 Albert Street
NW1 7NR

SHEET TITLE
Original Approval and VOC Application -
Proposed TF Plan

SCALE
1:100

DATE CREATED **FILE REFERENCE**
AUG 22

DRAWING NUMBER	REVISION
314-DWG-105-02	P2

© This drawing is the property of Miltiadou Cook Mitzman architects. No disclosure or copy of it may be made without the written permission of Miltiadou Cook Mitzman architects.

For construction purposes:

- Do not scale this drawing.
- All dimensions and levels to be checked on site.
- Discrepancies to be reported to Miltiadou Cook Mitzman architects before proceeding.
- If in any doubt about information on this drawing contact Miltiadou Cook Mitzman architects.

REVISION			
NUMBER	DATE	BY	NOTES
P2	16/09/2022	RH	Revised Planning Set

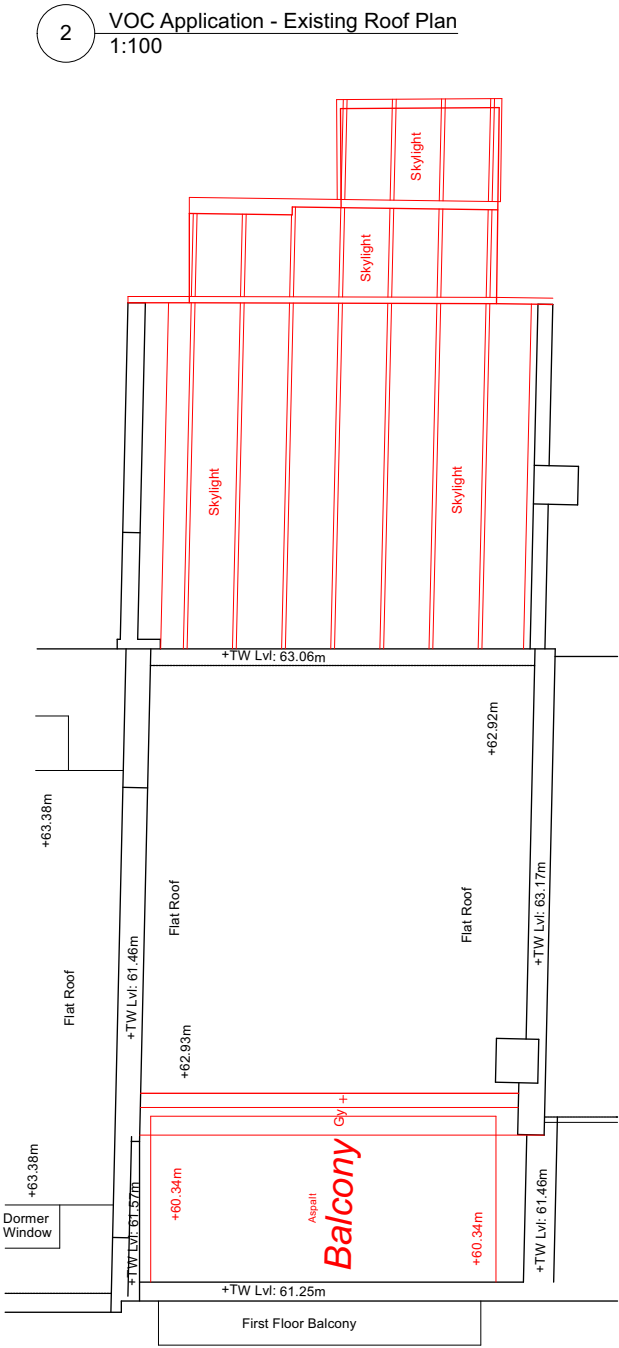
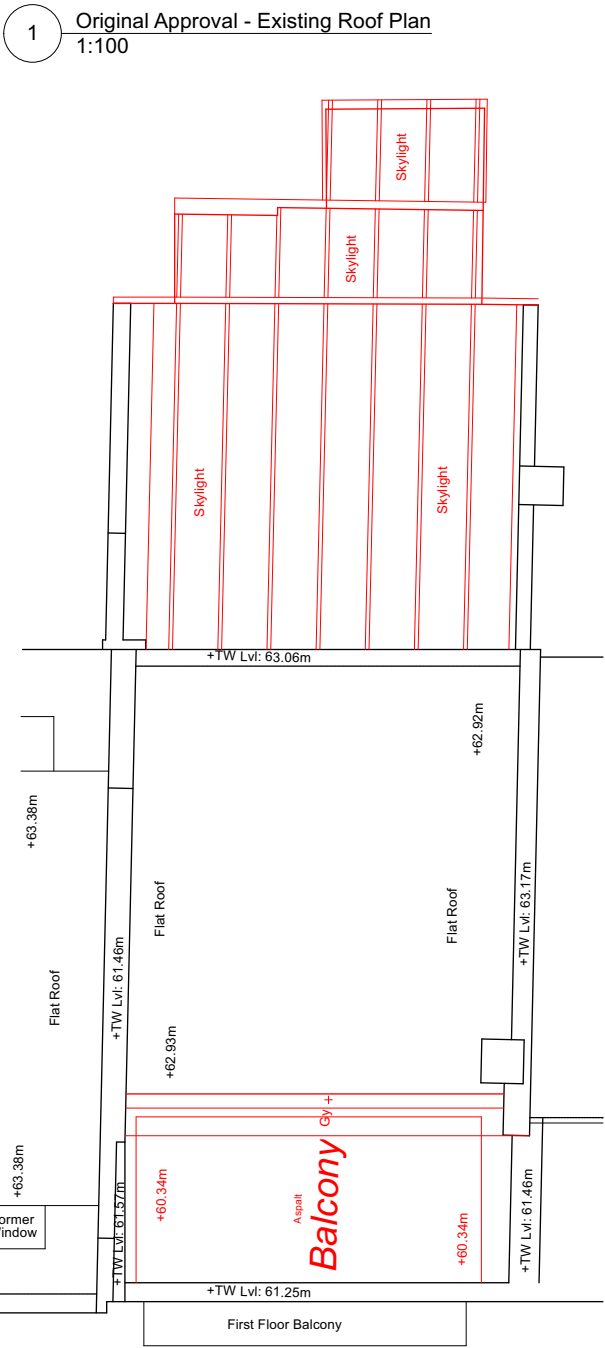

DEMOLITION

OUTLINE OF EXISTING BUILDING





MILTIADOU
COOK
MITZMAN architects llp

020 7722 8525 Unit 1 Primrose Mews
office@mcma.design Sharpleshall Street
www.mcma.design London NW1 8YW

CLIENT
Mrs Davidson & Mr Fealy

PROJECT
72 Albert Street
NW1 7NR

SHEET TITLE
Original Approval and VOC Application -
Existing Roof Plan

SCALE
1:100

DATE CREATED **FILE REFERENCE**
AUG 22

DRAWING NUMBER	REVISION
314-DWG-106-01	P2

REVISION			
NUMBER	DATE	BY	NOTES
P2	16/09/2022	RH	Revised Planning Set

1 Original Approval - Proposed Roof Plan
1:100

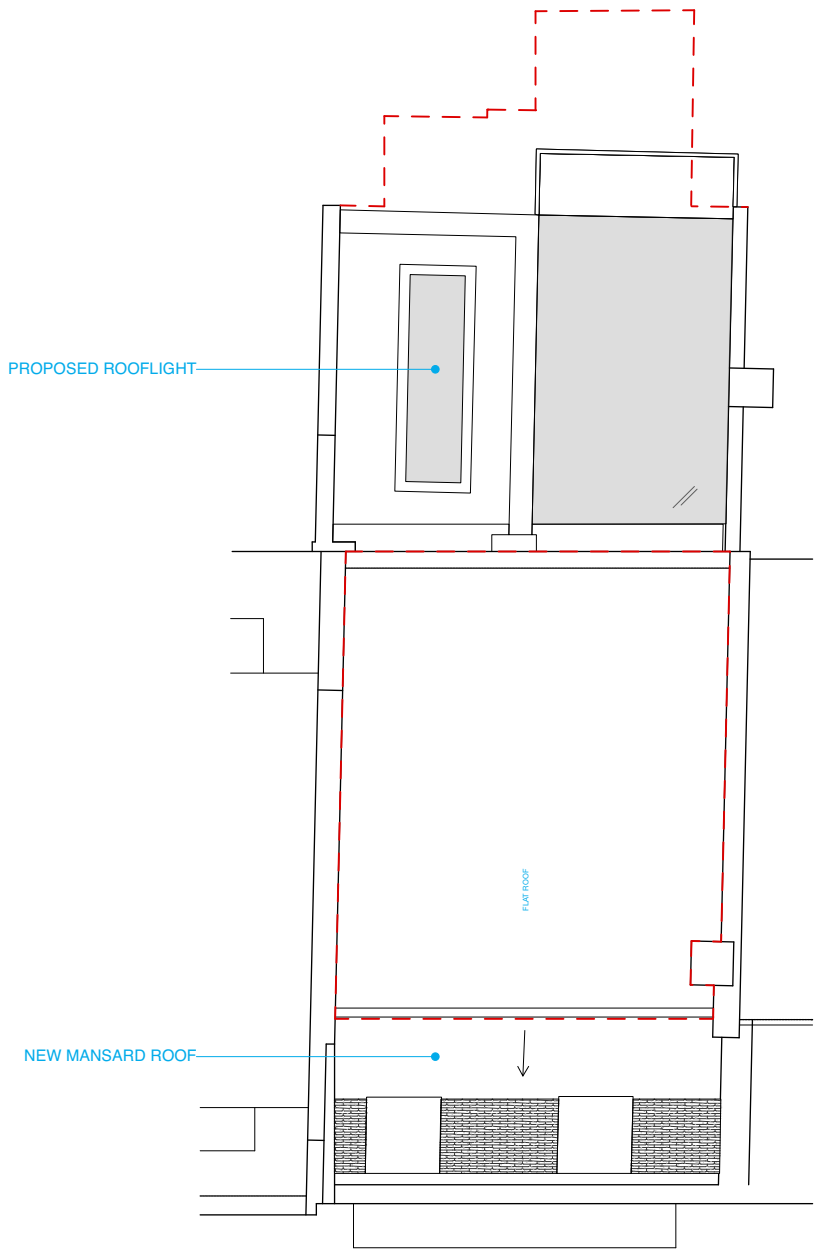

2 VOC Application - Proposed Roof Plan
1:100

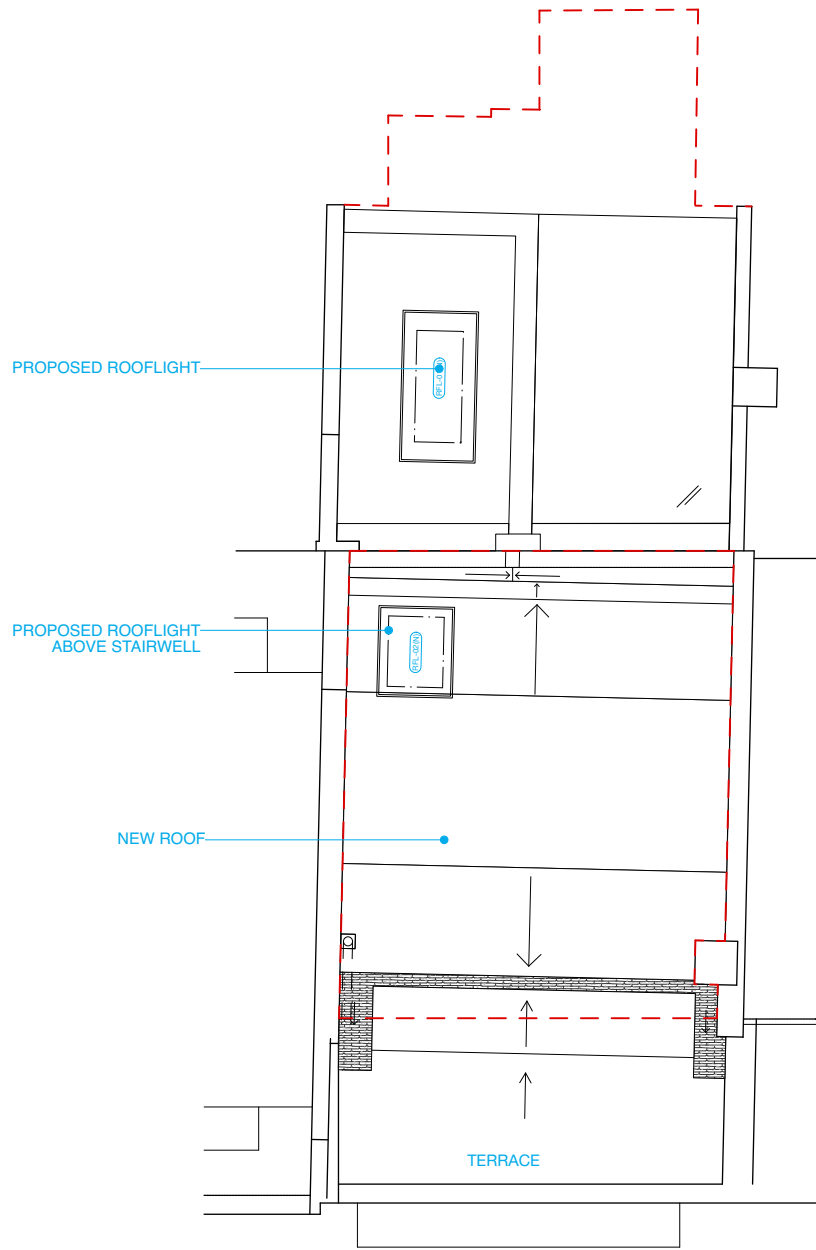

DEMOLITION ———

OUTLINE OF EXISTING BUILDING - - - - -



020 7722 8525 Unit 1 Primrose Mews
office@mcma.design Sharpleshall Street
www.mcma.design London NW1 8YW

CLIENT
Mrs Davidson & Mr Fealy

PROJECT
72 Albert Street
NW1 7NR

SHEET TITLE
Original Approval and VOC Application -
Proposed Roof Plan

SCALE
1:100

DATE CREATED **FILE REFERENCE**
AUG 22

DRAWING NUMBER	REVISION
314-DWG-106-02	P2

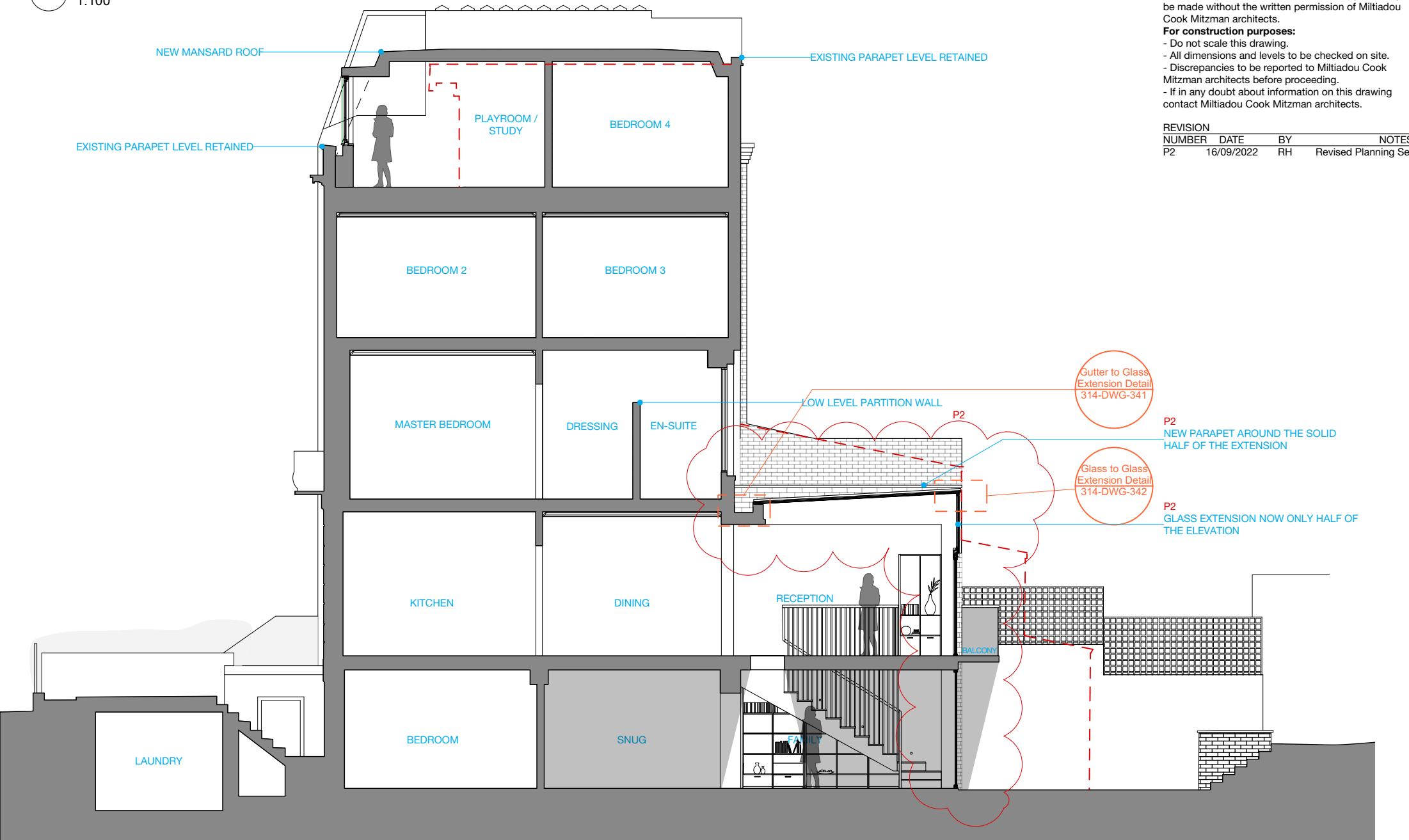

© This drawing is the property of Miltiadou Cook Mitzman architects. No disclosure or copy of it may be made without the written permission of Miltiadou Cook Mitzman architects.

For construction purposes:

- Do not scale this drawing.
- All dimensions and levels to be checked on site.
- Discrepancies to be reported to Miltiadou Cook Mitzman architects before proceeding.
- If in any doubt about information on this drawing contact Miltiadou Cook Mitzman architects.

REVISION	NUMBER	DATE	BY	NOTES
	P2	16/09/2022	RH	Revised Planning Set

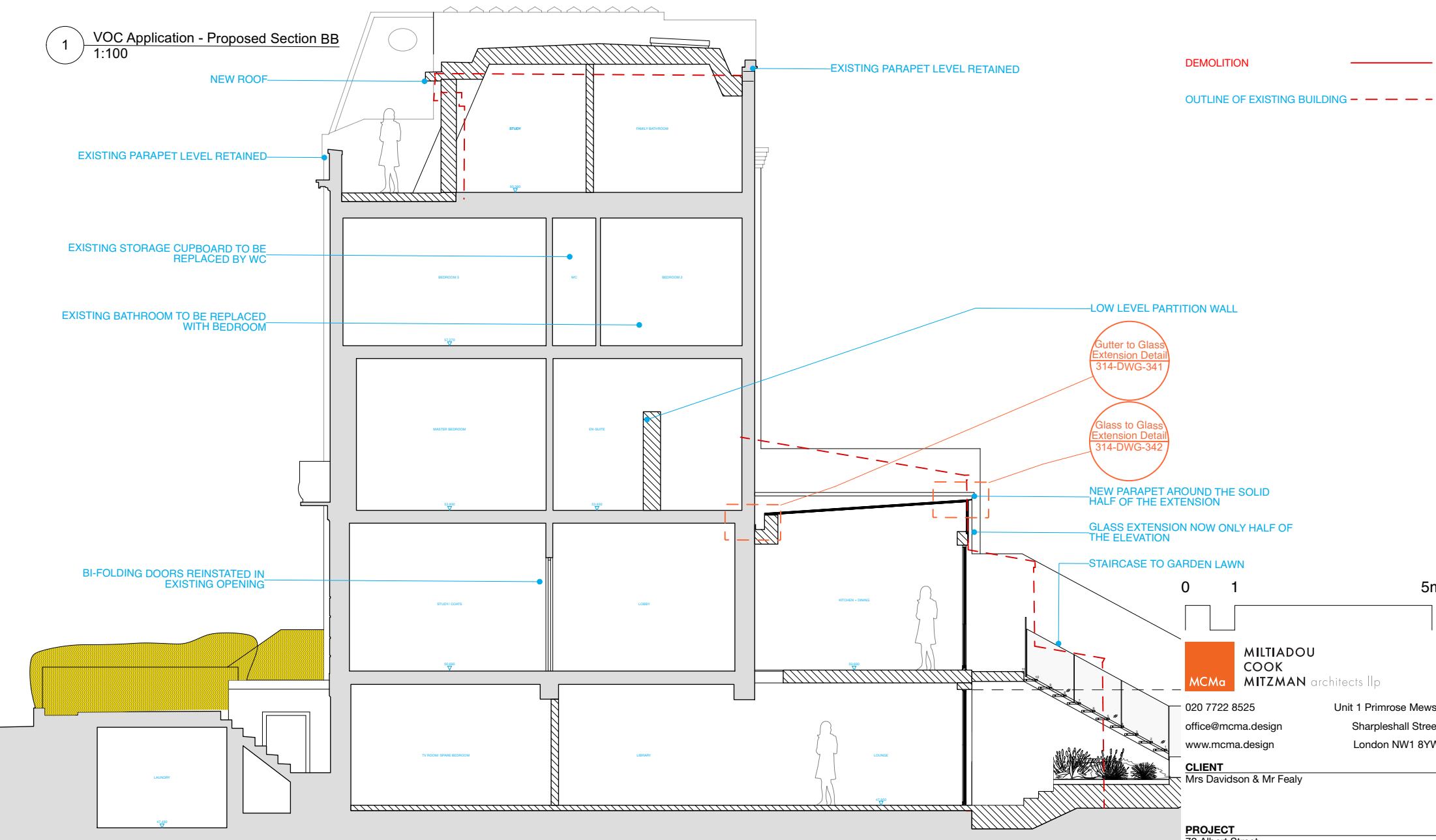

DEMOLITION

OUTLINE OF EXISTING BUILDING

MILTIADOU COOK MITZMAN architects llp

020 7722 8525
office@mcma.design
www.mcma.design

Unit 1 Primrose Mews
Sharpleshall Street
London NW1 8YW

CLIENT
Mrs Davidson & Mr Fealy

PROJECT
72 Albert Street
NW1 7NR

SHEET TITLE
Original Approval and VOC Application- Proposed Section BB

SCALE
1:100

DATE CREATED
AUG 22

FILE REFERENCE

DRAWING NUMBER

314-DWG-111-02

REVISION

P2

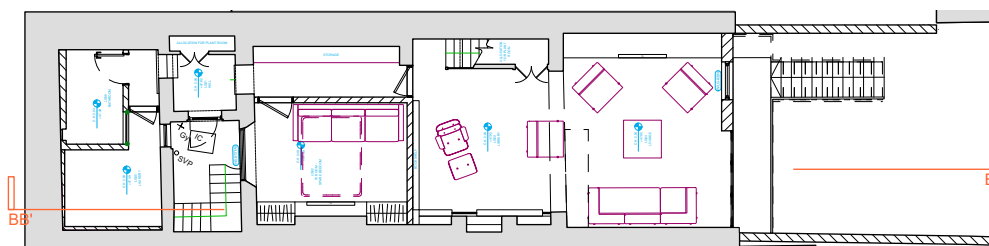

© This drawing is the property of Miltiadou Cook Mitzman architects. No disclosure or copy of it may be made without the written permission of Miltiadou Cook Mitzman architects.

For construction purposes:

- Do not scale this drawing.
- All dimensions and levels to be checked on site.
- Discrepancies to be reported to Miltiadou Cook Mitzman architects before proceeding.
- If in any doubt about information on this drawing contact Miltiadou Cook Mitzman architects.

REVISION NUMBER	DATE	BY	NOTES
P1	09/08/2022	RH	Issued for Planning



EXISTING PARAPET LEVEL RETAINED



NOTES

DEMOLITION

OUTLINE OF EXISTING BUILDING - - - - -

0 1 5m



020 7722 8525
office@mcma.design
www.mcma.design

Unit 1 Primrose Mews
Sharpleshall Street
London NW1 8YW

CLIENT
Mrs Davidson & Mr Fealy

PROJECT
72 Albert Street
NW1 7NR

SHEET TITLE
Original Approval and VOC Application -
Existing Front Elevation

SCALE
1:100

DATE CREATED
AUG 22

FILE REFERENCE

DRAWING NUMBER

REVISION

314-DWG-120-01

P1

1 Original Approval - Existing Front Elevation
1:100

2 VOC Application - Existing Front Elevation
1:100

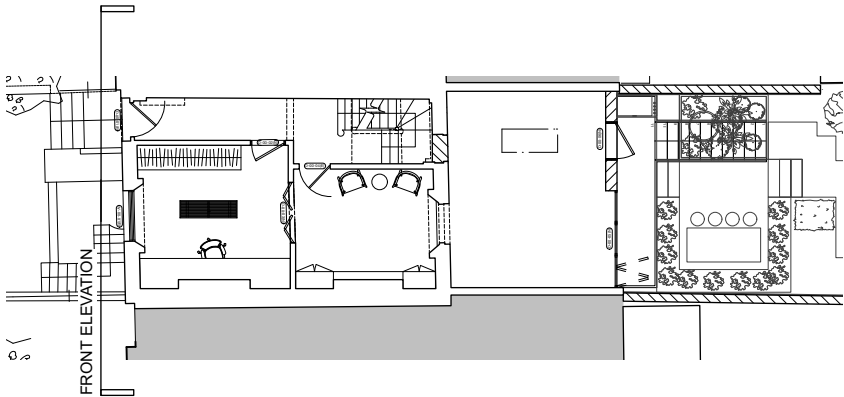

© This drawing is the property of Miltiadou Cook Mitzman architects. No disclosure or copy of it may be made without the written permission of Miltiadou Cook Mitzman architects.

For construction purposes:

- Do not scale this drawing.
- All dimensions and levels to be checked on site.
- Discrepancies to be reported to Miltiadou Cook Mitzman architects before proceeding.
- If in any doubt about information on this drawing contact Miltiadou Cook Mitzman architects.

REVISION			
NUMBER	DATE	BY	NOTES
P1	09/08/2022	RH	Issued for Planning



1 Original Approval - Proposed Front Elevation
1:100



2 VOC Application - Proposed Front Elevation
1:100

NOTES

1/ NEW ROOF WITH SLATES TO MATCH NEIGHBOURING ROOFS
2/ REINSTATING WINDOW IN ORIGINAL POSITION (REPLACING EXISTING DOOR)
WINDOW TO MATCH EXISTING SASH WINDOWS
3/ GLAZED SLIDING DOORS



MILTIADOU COOK MITZMAN architects llp

020 7722 8525
office@mcma.design
www.mcma.design

Unit 1 Primrose Mews
Sharpleshall Street
London NW1 8YW

CLIENT
Mrs Davidson & Mr Fealy

PROJECT
72 Albert Street
NW1 7NR

SHEET TITLE
Original Approval and VOC Application - Proposed Front Elevation

SCALE
1:100

DATE CREATED
AUG 22

DRAWING NUMBER	REVISION
314-DWG-120-02	P1

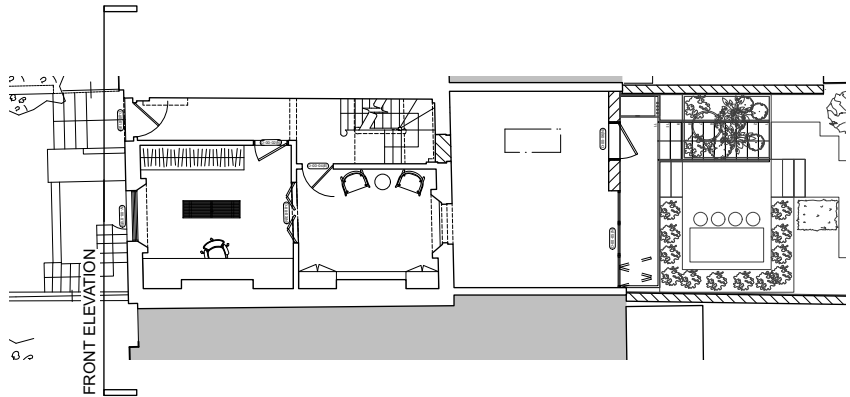

© This drawing is the property of Miltiadou Cook Mitzman architects. No disclosure or copy of it may be made without the written permission of Miltiadou Cook Mitzman architects.

For construction purposes:

- Do not scale this drawing.
- All dimensions and levels to be checked on site.
- Discrepancies to be reported to Miltiadou Cook Mitzman architects before proceeding.
- If in any doubt about information on this drawing contact Miltiadou Cook Mitzman architects.

REVISION			
NUMBER	DATE	BY	NOTES
P1	09/08/2022	RH	Issued for Planning



DEMOLITION

OUTLINE OF EXISTING BUILDING - - - - -

0 1 5m

**MULTIADOU
COOK
MITZMAN architects llp**

020 7722 8525 Unit 1 Primrose Mews
office@mcma.design Sharpleshall Street
www.mcma.design London NW1 8YW

CLIENT
Mrs Davidson & Mr Fealy

PROJECT
72 Albert Street
NW1 7NR

SHEET TITLE
Original Approval and VOC Application -
Existing Rear Elevation

SCALE
1:100

DATE CREATED **FILE REFERENCE**
AUG 22

DRAWING NUMBER	REVISION
314-DWG-121-01	P1

1 Original Approval - Existing Rear Elevation
1:100

2 VOC Application - Existing Rear Elevation
1:100

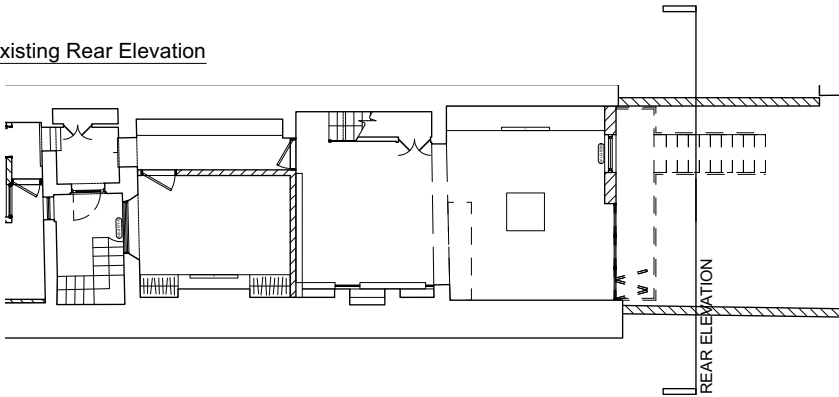

© This drawing is the property of Miltiadou Cook Mitzman architects. No disclosure or copy of it may be made without the written permission of Miltiadou Cook Mitzman architects.

For construction purposes:

- Do not scale this drawing.
- All dimensions and levels to be checked on site.
- Discrepancies to be reported to Miltiadou Cook Mitzman architects before proceeding.
- If in any doubt about information on this drawing contact Miltiadou Cook Mitzman architects.

REVISION			
NUMBER	DATE	BY	NOTES
P2	16/09/2022	RH	Revised Planning Set



NOTES

- 1/ NEW ROOF RETAINING EXISTING PARAPET LEVEL
- 2/ REINSTATING WINDOW IN ORIGINAL POSITION (REPLACING EXISTING DOOR) WINDOW TO MATCH EXISTING SASH WINDOWS
- 3/ EXISTING WINDOW NOW FULLY EXPOSED
- 4/ NEW TIMBER CASEMENT WINDOWS
- 5/ ALUMINIUM FRAME BIFOLD DOORS
- 6/ GLAZED TIMBER CASEMENT DOOR

DEMOLITION

OUTLINE OF EXISTING BUILDING

0 1 5m

MULTIADOU COOK MITZMAN architects llp

020 7722 8525 office@mcma.design www.mcma.design

Unit 1 Primrose Mews Sharpleshall Street London NW1 8YW

CLIENT
Mrs Davidson & Mr Fealy

PROJECT
72 Albert Street
NW1 7NR

SHEET TITLE
Original Approval and VOC Application - Proposed Rear Elevation

SCALE
1:100

DATE CREATED
AUG 22

DRAWING NUMBER
314-DWG-121-02

REVISION
P2

2 VOC Application - Proposed Rear Elevation
1:100

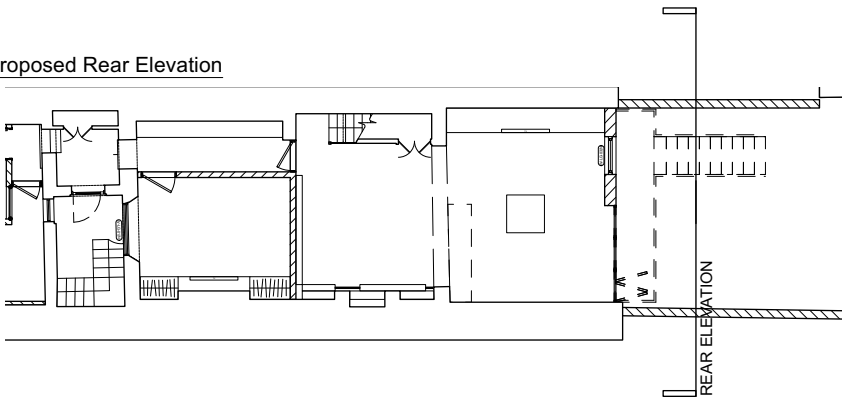

1 Original Approval - Proposed Rear Elevation
1:100