

Existing Front Elevation
Scale 1/100@A3

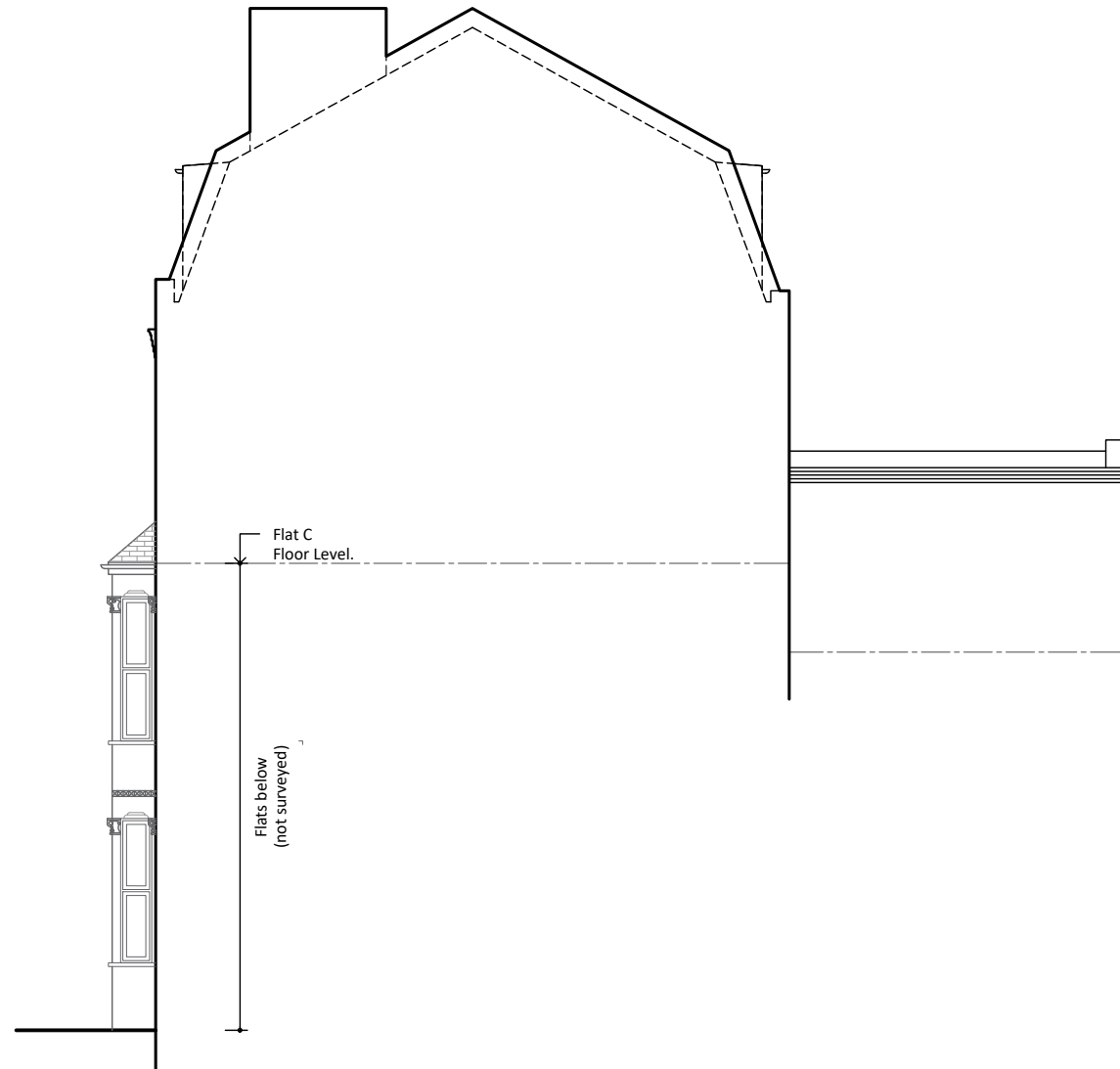

Existing RHS Elevation
Scale 1/100@A3

- Notes:**
1. The General Contractor is responsible for the verification of all dimensions on site and shall inform the contract administrator of any discrepancies.
 2. Do not scale from this drawing unless for Planning purposes. Use figure dimensions only for construction purposes.
 3. Existing foundations, lintels and wall to be exposed if required by Building Control for assessment and upgrading if found inadequate.
 4. It is the home owners responsibility to obtain party wall, line of junction or notice of adjacent excavation agreements.

Line reference:

EXISTING BRICK WALL	PROPOSED CAVITY WALL
EXISTING TIMBER WALL	PROPOSED STUD WALL
DEMOLITION	BOUNDARY LINE
AXIS LINE	PROPOSED FOUNDATIONS
EXISTING FOUNDATIONS	PROPOSED TIMBER JOISTS
PROPOSED STEEL BEAMS	

14.09.22	Client's amendments	C
01.09.22	Client's amendments	B
25.08.22	Client's amendments	A
14.06.22	Preliminary Drawings	Prelims

Date:	Description:	Rev.:
-------	--------------	-------



Stella Kordista
Architecture Workshop

Stella Kordista
Architect Engineer NTUA
25 Trevelyan Place, Haywards Heath, West Sussex, UK
mobile: +447881870270
e-mail: info@stellakordista.com
website: www.stellakordista.com





RIBA
Chartered
Member



Architects
Registration
Board

Project:
28 Messina Avenue, NW6 4LD
Mezzanine over the kitchen /dining area
and roof lights on the existing roof.

Client:
Jonny Seymour & Zoe Lederman

Drawing Title:		Drawing No:
Existing Front & RHS Elevations		A.01
Drawn by:	Scale:	
SK	1:100 @ A3	
		1:100
		1:50

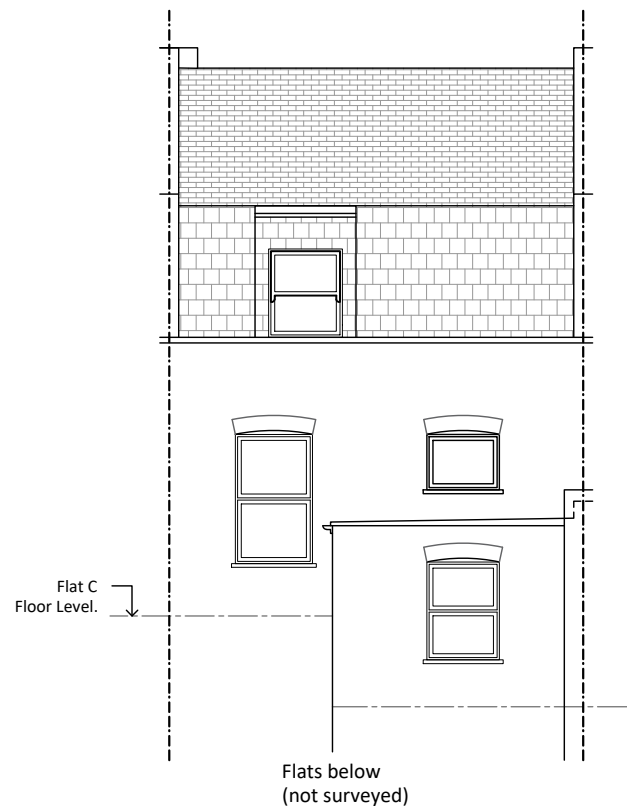

Existing Rear Elevation
Scale 1/100@A3

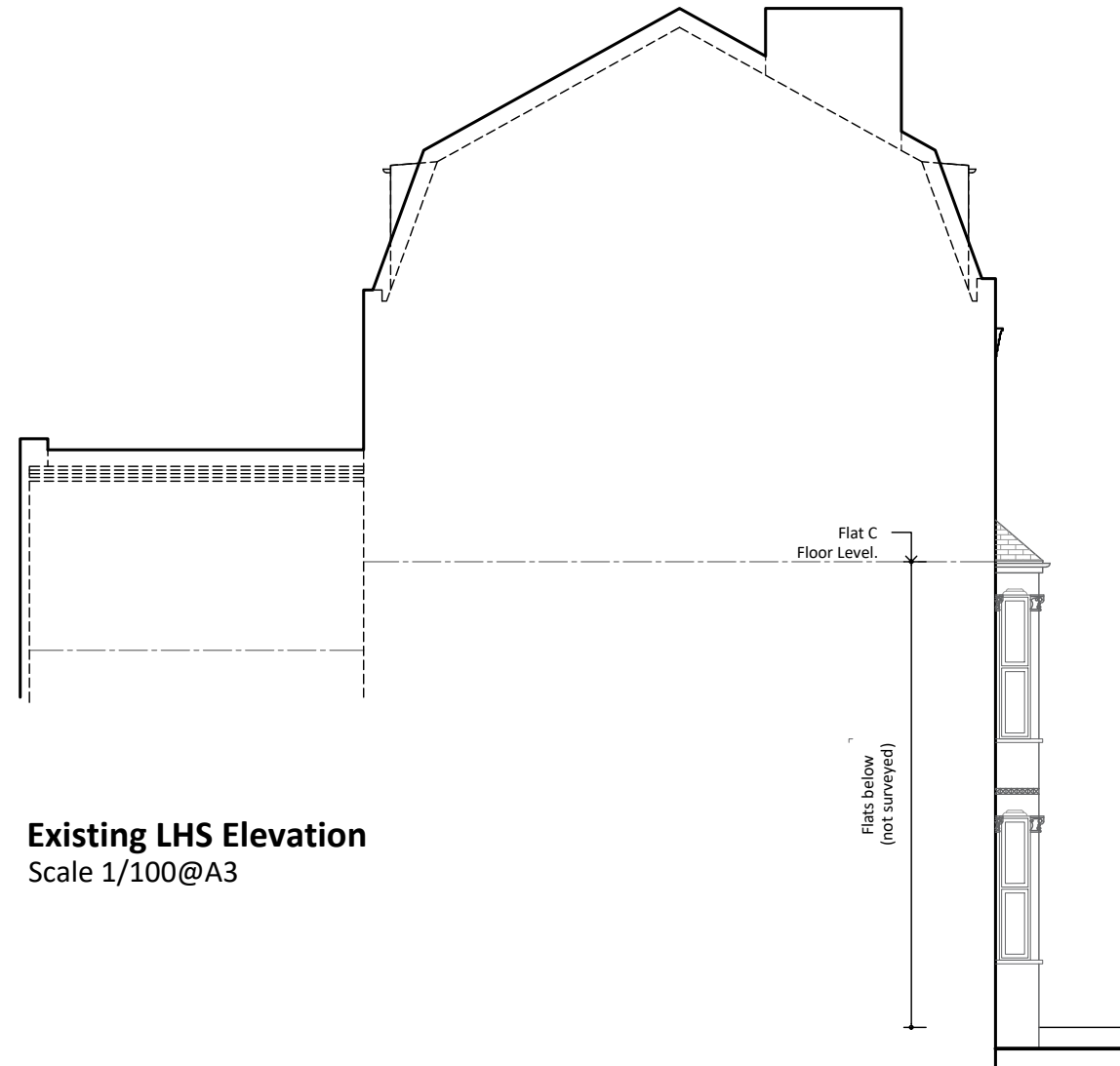

Existing LHS Elevation
Scale 1/100@A3

Notes:

1. The General Contractor is responsible for the verification of all dimensions on site and shall inform the contract administrator of any discrepancies.
2. Do not scale from this drawing unless for Planning purposes. Use figure dimensions only for construction purposes.
3. Existing foundations, lintels and wall to be exposed if required by Building Control for assessment and upgrading if found inadequate.
4. It is the home owners responsibility to obtain party wall, line of junction or notice of adjacent excavation agreements.

Line reference:

EXISTING BRICK WALL	PROPOSED CAVITY WALL
EXISTING TIMBER WALL	PROPOSED STUD WALL
DEMOLITION	BOUNDARY LINE
AXIS LINE	PROPOSED FOUNDATIONS
EXISTING FOUNDATIONS	PROPOSED TIMBER JOISTS
PROPOSED STEEL BEAMS	

14.09.22	Client's amendments	C
01.09.22	Client's amendments	B
25.08.22	Client's amendments	A
14.06.22	Preliminary Drawings	Prelims

Date:	Description:	Rev.:
-------	--------------	-------



Stella Kordista
Architecture Workshop

Stella Kordista
Architect Engineer NTUA
25 Trevelyan Place, Haywards Heath, West Sussex, UK
mobile: +447881870270
e-mail: info@stellakordista.com
website: www.stellakordista.com



RIBA
Chartered
Member



Architects
Registration
Board

Project:

28 Messina Avenue, NW6 4LD
Mezzanine over the kitchen /dining area
and roof lights on the existing roof.

Client:

Jonny Seymour & Zoe Lederman

Drawing Title:		Drawing No:
Existing Rear & LHS Elevations		A.02
Drawn by:	Scale:	
SK	1:100 @ A3	

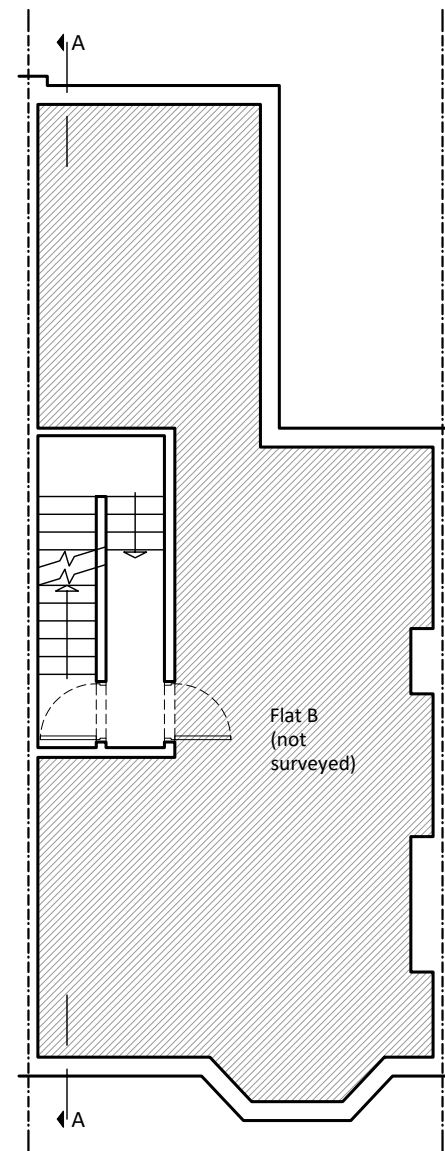

Existing First Floor Plan
Scale 1/100@A3

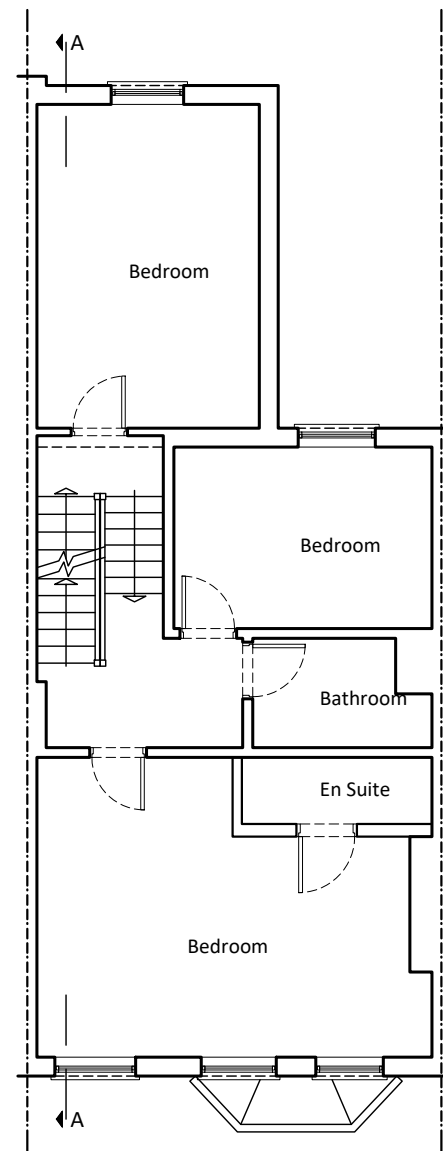

Existing Second Floor Plan
Scale 1/100@A3

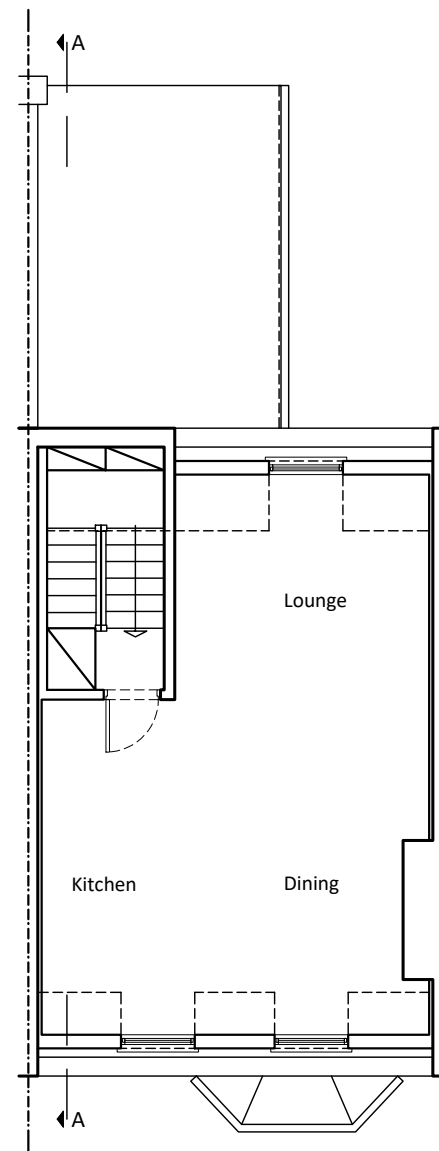

Existing Third Floor Plan
Scale 1/100@A3

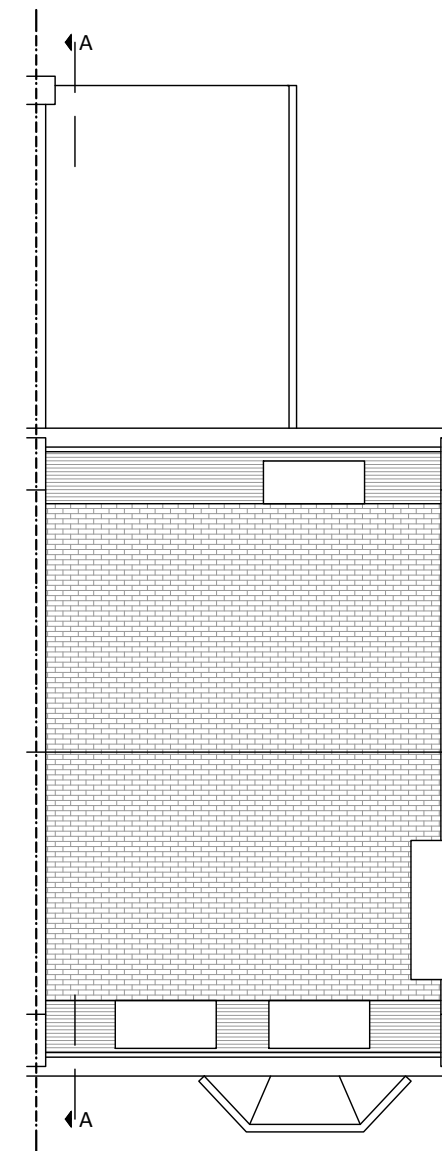

Existing Roof Plan
Scale 1/100@A3

Notes:

1. The General Contractor is responsible for the verification of all dimensions on site and shall inform the contract administrator of any discrepancies.
2. Do not scale from this drawing unless for Planning purposes. Use figure dimensions only for construction purposes.
3. Existing foundations, lintels and wall to be exposed if required by Building Control for assessment and upgrading if found inadequate.
4. It is the home owners responsibility to obtain party wall, line of junction or notice of adjacent excavation agreements.

Line reference:

EXISTING BRICK WALL	PROPOSED CAVITY WALL
EXISTING TIMBER WALL	PROPOSED STUD WALL
DEMOLITION	BOUNDARY LINE
AXIS LINE	PROPOSED FOUNDATIONS
EXISTING FOUNDATIONS	PROPOSED TIMBER JOISTS
PROPOSED STEEL BEAMS	

14.09.22	Client's amendments	C
01.09.22	Client's amendments	B
25.08.22	Client's amendments	A
14.06.22	Preliminary Drawings	Prelims

Date:	Description:	Rev.:
-------	--------------	-------



Stella Kordista
Architecture Workshop

Stella Kordista
Architect Engineer NTUA
25 Trevelyan Place, Haywards Heath, West Sussex, UK
mobile: +447881870270
e-mail: info@stellakordista.com
website: www.stellakordista.com



RIBA
Chartered
Member



Architects
Registration
Board

Project:

28 Messina Avenue, NW6 4LD
Mezzanine over the kitchen / dining area
and roof lights on the existing roof.

Client:

Jonny Seymour & Zoe Lederman

Drawing Title:

Existing Floor Plans

Drawn by:

SK

Scale:

1:100 @ A3

Drawing No:

A.03



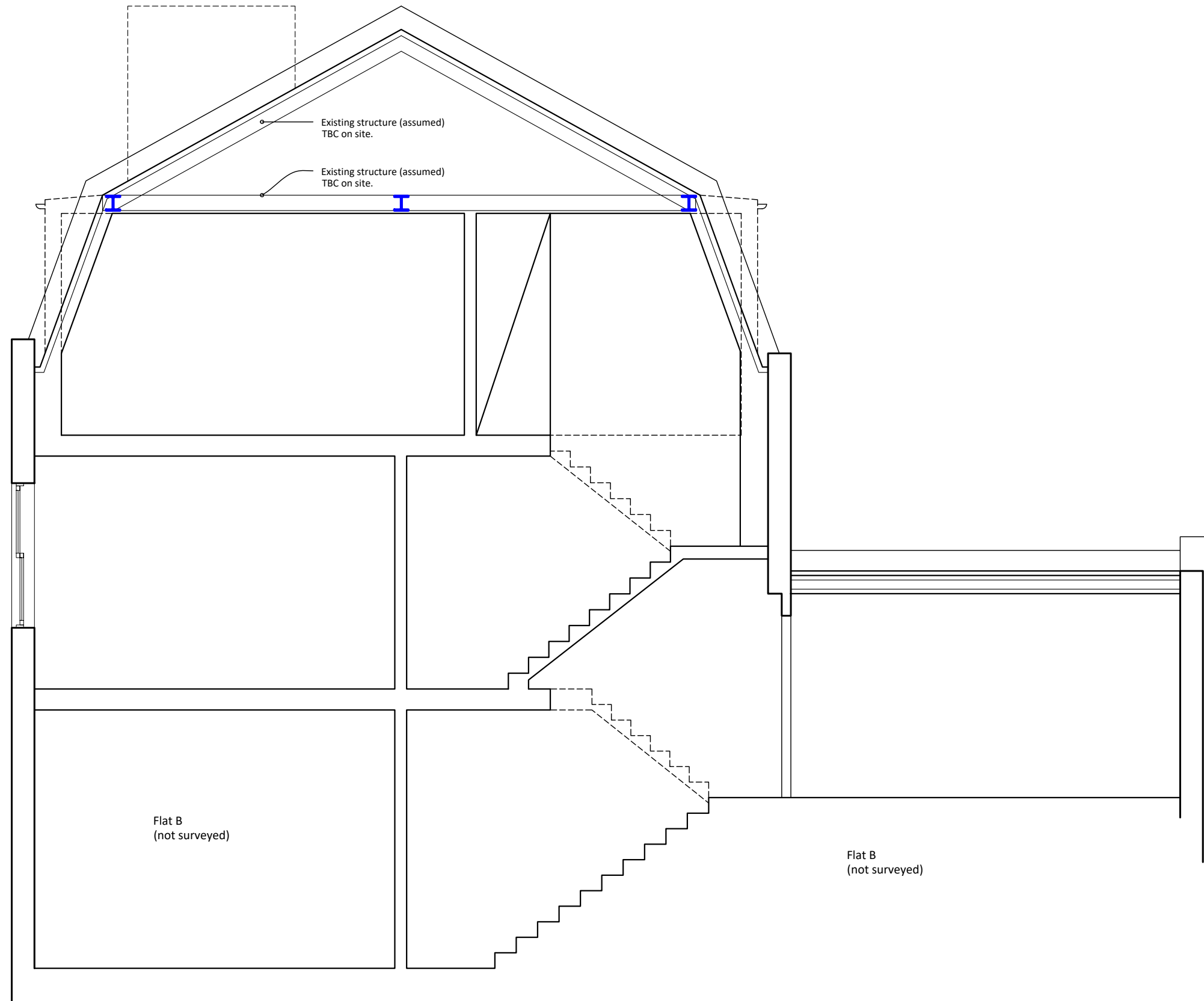

Existing Section A-A
Scale 1/50@A3

Notes:

1. The General Contractor is responsible for the verification of all dimensions on site and shall inform the contract administrator of any discrepancies.
2. Do not scale from this drawing unless for Planning purposes. Use figure dimensions only for construction purposes.
3. Existing foundations, lintels and wall to be exposed if required by Building Control for assessment and upgrading if found inadequate.
4. It is the home owners responsibility to obtain party wall, line of junction or notice of adjacent excavation agreements.

Line reference:

EXISTING BRICK WALL	PROPOSED CAVITY WALL
EXISTING TIMBER WALL	PROPOSED STUD WALL
DEMOLITION	BOUNDARY LINE
AXIS LINE	PROPOSED FOUNDATIONS
EXISTING FOUNDATIONS	PROPOSED TIMBER JOISTS
PROPOSED STEEL BEAMS	

14.09.22	Client's amendments	C
01.09.22	Client's amendments	B
25.08.22	Client's amendments	A
14.06.22	Preliminary Drawings	Prelims

Date:	Description:	Rev.:
-------	--------------	-------



Stella Kordista
Architecture Workshop

Stella Kordista

Architect Engineer NTUA

25 Trevelyan Place, Haywards Heath, West Sussex, UK

mobile: +447881870270

e-mail: info@stellakordista.com

website: www.stellakordista.com



RIBA
Chartered
Member



Architects
Registration
Board

Project:

28 Messina Avenue, NW6 4LD
Mezzanine over the kitchen /dining area
and roof lights on the existing roof.

Client:

Jonny Seymour & Zoe Lederman

Drawing Title:

Existing Section A-A

Drawing No:

A.04

Drawn by:	Scale:
SK	1:50 @ A3

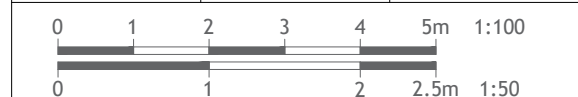

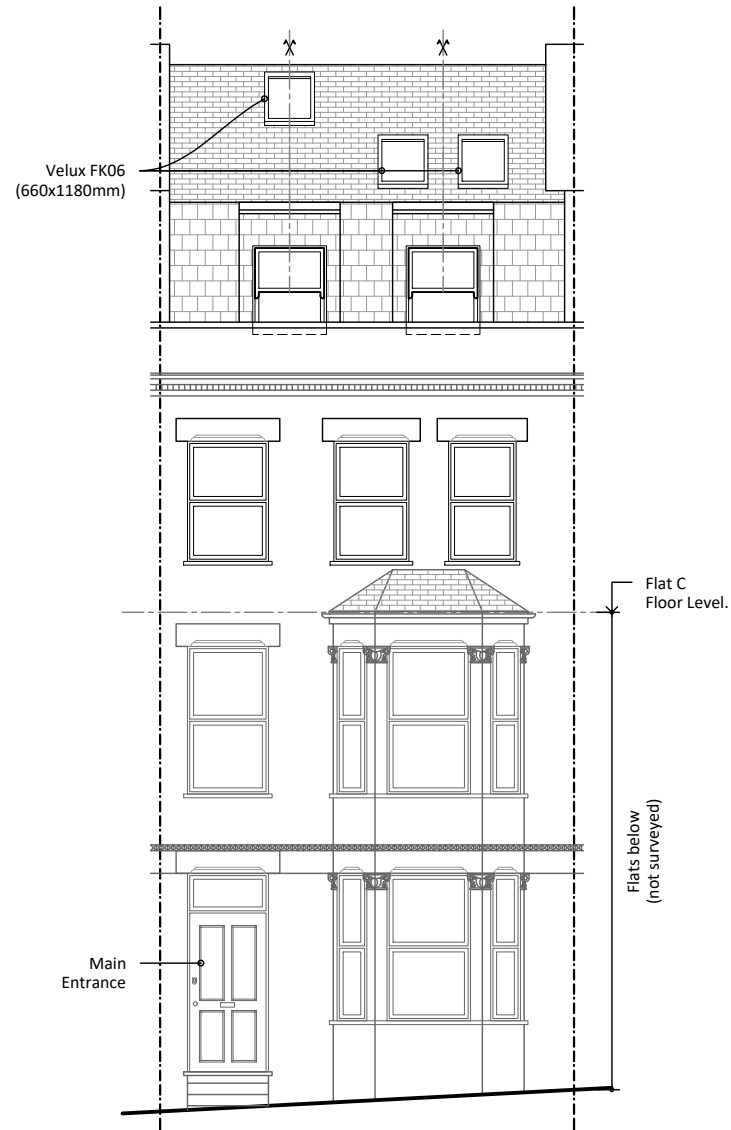

Proposed Front Elevation
Scale 1/100@A3

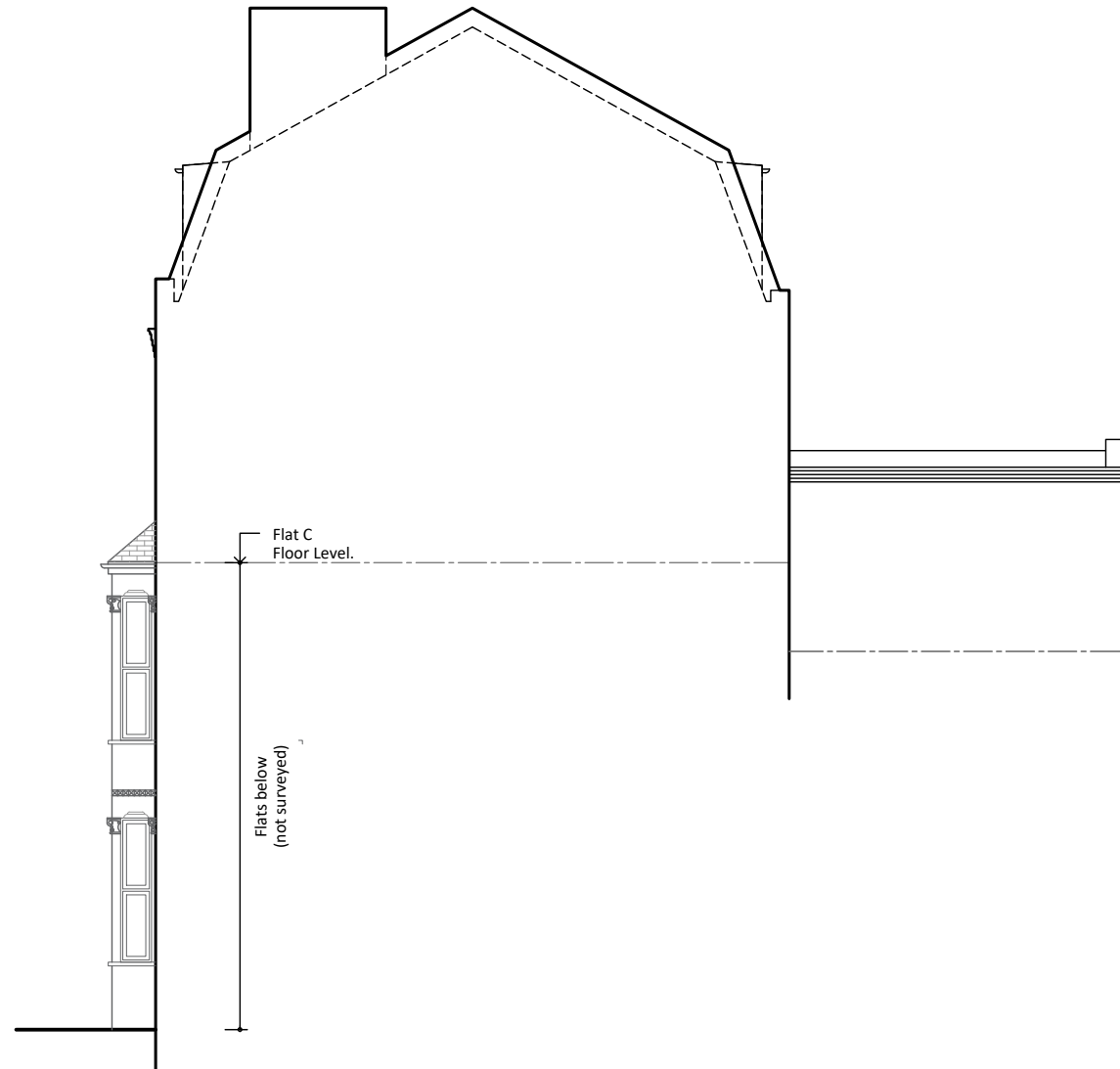

Proposed RHS Elevation
Scale 1/100@A3

- Notes:**
1. The General Contractor is responsible for the verification of all dimensions on site and shall inform the contract administrator of any discrepancies.
 2. Do not scale from this drawing unless for Planning purposes. Use figure dimensions only for construction purposes.
 3. Existing foundations, lintels and wall to be exposed if required by Building Control for assessment and upgrading if found inadequate.
 4. It is the home owners responsibility to obtain party wall, line of junction or notice of adjacent excavation agreements.

Line reference:

EXISTING BRICK WALL	PROPOSED CAVITY WALL
EXISTING TIMBER WALL	PROPOSED STUD WALL
DEMOLITION	BOUNDARY LINE
AXIS LINE	PROPOSED FOUNDATIONS
EXISTING FOUNDATIONS	PROPOSED TIMBER JOISTS
PROPOSED STEEL BEAMS	

14.09.22	Client's amendments	C
01.09.22	Client's amendments	B
25.08.22	Client's amendments	A
14.06.22	Preliminary Drawings	Prelims

Date:	Description:	Rev.:
-------	--------------	-------



Stella Kordista
Architecture Workshop

Stella Kordista
Architect Engineer NTUA
25 Trevelyan Place, Haywards Heath, West Sussex, UK
mobile: +447881870270
e-mail: info@stellakordista.com
website: www.stellakordista.com



RIBA
Chartered
Member



ARB
Architects
Registration
Board

Project:
28 Messina Avenue, NW6 4LD
Mezzanine over the kitchen /dining area
and roof lights on the existing roof.

Client:
Jonny Seymour & Zoe Lederman

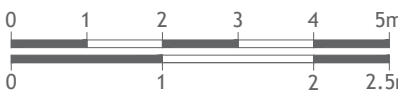
Drawing Title:		Drawing No:
Proposed Front & RHS Elevations		A.05
Drawn by:	Scale:	
SK	1:100 @ A3	
		1:100 2.5m 1:50

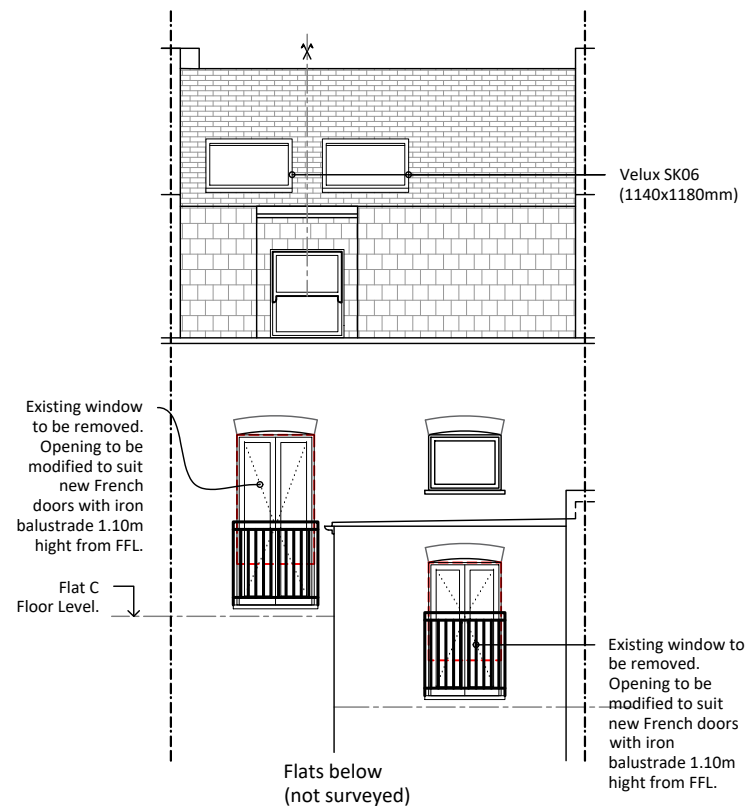

Proposed Rear Elevation
Scale 1/100@A3

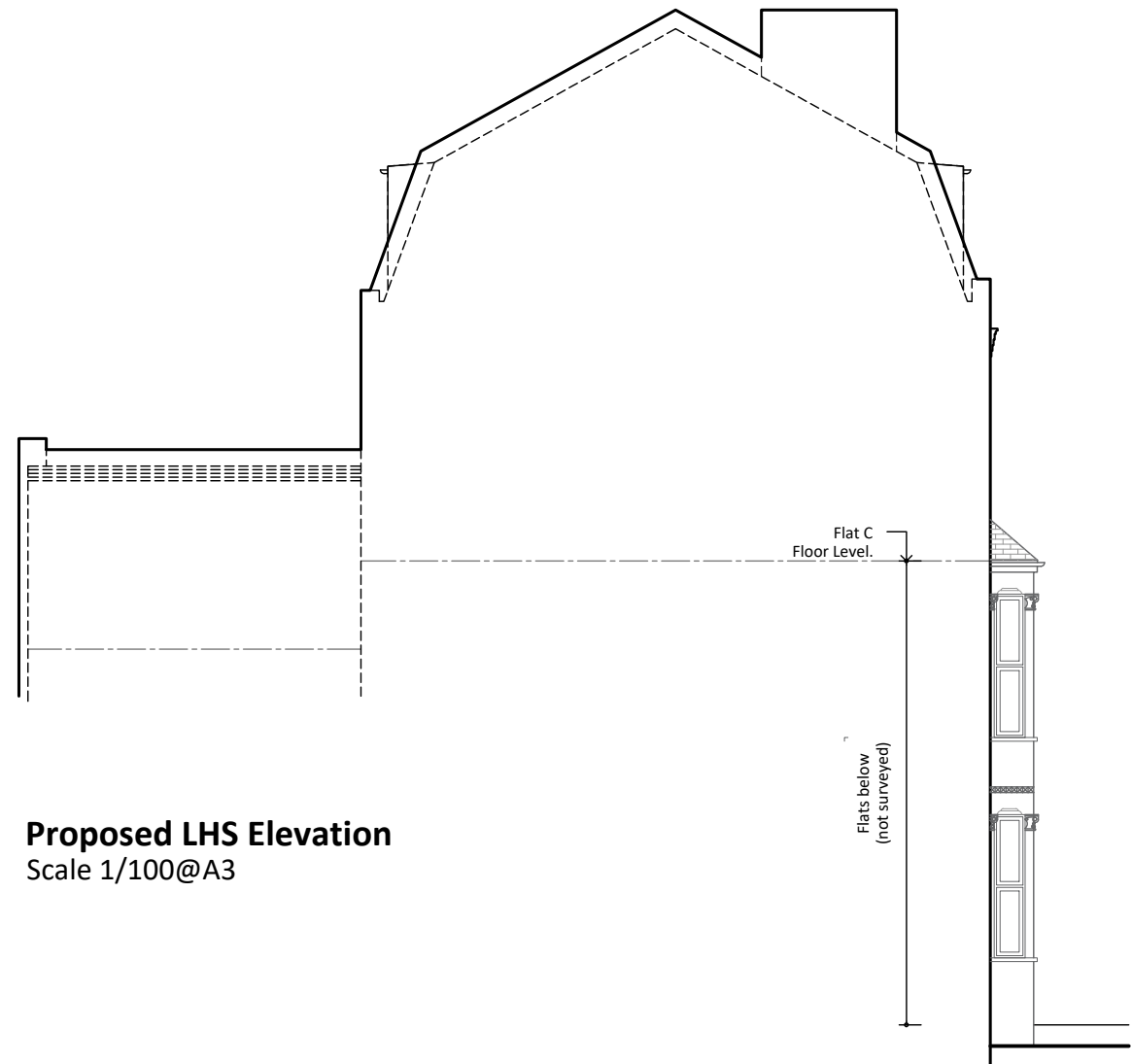

Proposed LHS Elevation
Scale 1/100@A3

- Notes:**
1. The General Contractor is responsible for the verification of all dimensions on site and shall inform the contract administrator of any discrepancies.
 2. Do not scale from this drawing unless for Planning purposes. Use figure dimensions only for construction purposes.
 3. Existing foundations, lintels and wall to be exposed if required by Building Control for assessment and upgrading if found inadequate.
 4. It is the home owners responsibility to obtain party wall, line of junction or notice of adjacent excavation agreements.

Line reference:

EXISTING BRICK WALL	PROPOSED CAVITY WALL
EXISTING TIMBER WALL	PROPOSED STUD WALL
DEMOLITION	BOUNDARY LINE
AXIS LINE	PROPOSED FOUNDATIONS
EXISTING FOUNDATIONS	PROPOSED TIMBER JOISTS
PROPOSED STEEL BEAMS	

14.09.22	Client's amendments	C
01.09.22	Client's amendments	B
25.08.22	Client's amendments	A
14.06.22	Preliminary Drawings	Prelims

Date:	Description:	Rev.:
-------	--------------	-------



Stella Kordista
Architecture Workshop

Stella Kordista

Architect Engineer NTUA

25 Trevelyan Place, Haywards Heath, West Sussex, UK

mobile: +447881870270

e-mail: info@stellakordista.com

website: www.stellakordista.com



RIBA
Chartered
Member



Architects
Registration
Board

Project:
28 Messina Avenue, NW6 4LD
Mezzanine over the kitchen /dining area
and roof lights on the existing roof.

Client:
Jonny Seymour & Zoe Lederman

Drawing Title:		Drawing No:
Proposed Rear & LHS Elevations		A.06
Drawn by:	Scale:	
SK	1:100 @ A3	

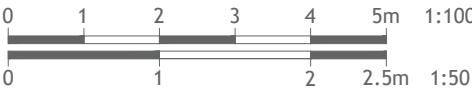

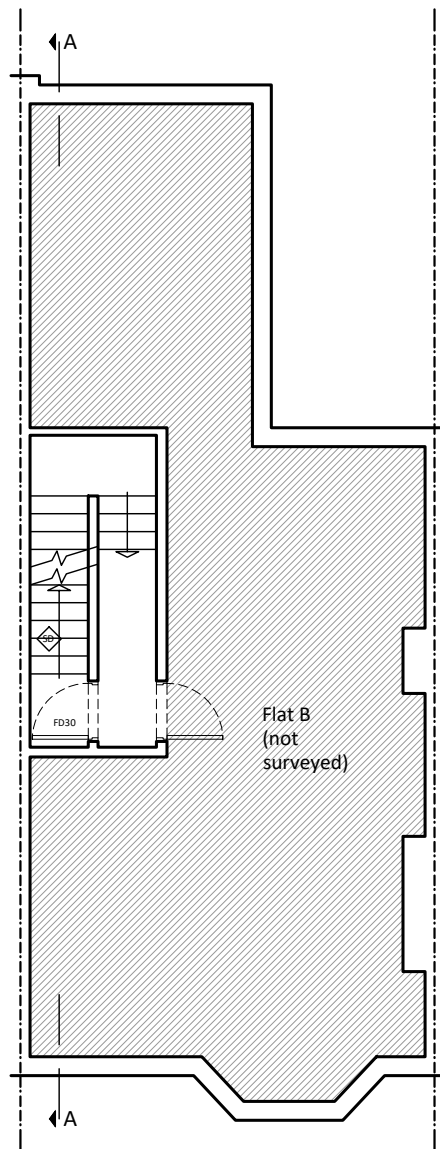

Proposed First Floor Plan
Scale 1/100@A3

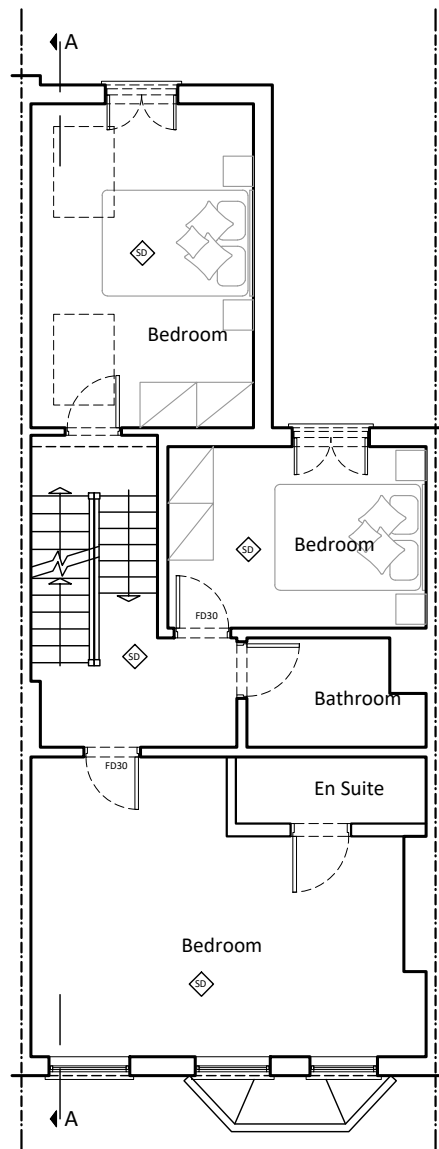

Proposed Second Floor Plan
Scale 1/100@A3

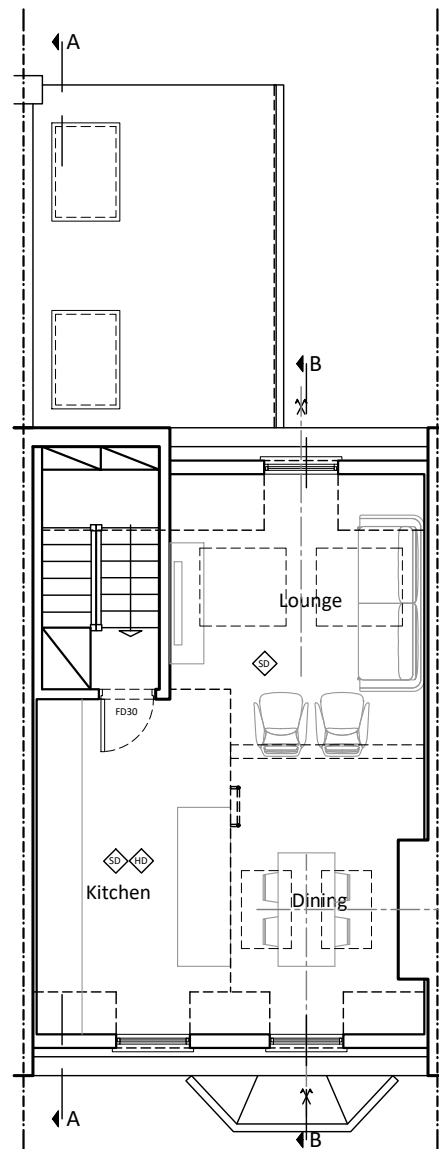

Proposed Third Floor Plan
Scale 1/100@A3

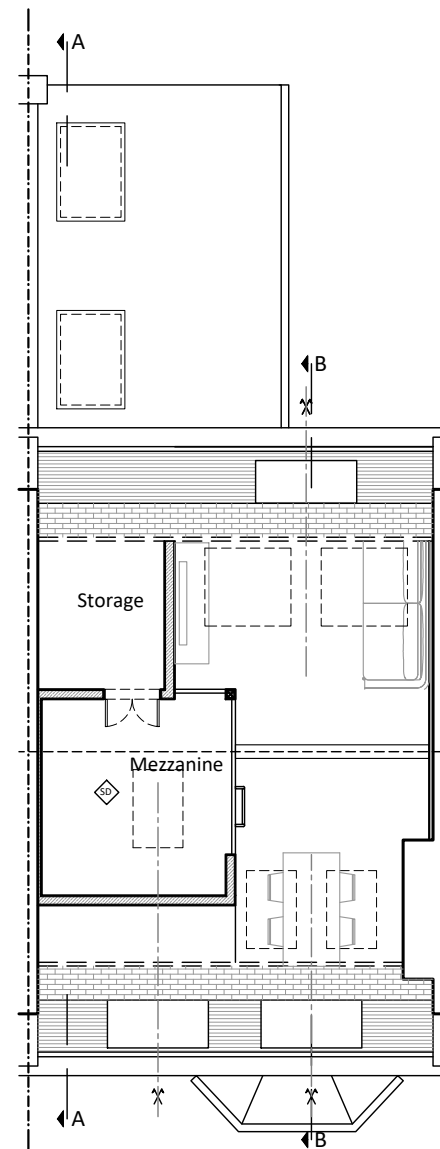

Proposed Mezzanine
Scale 1/100@A3

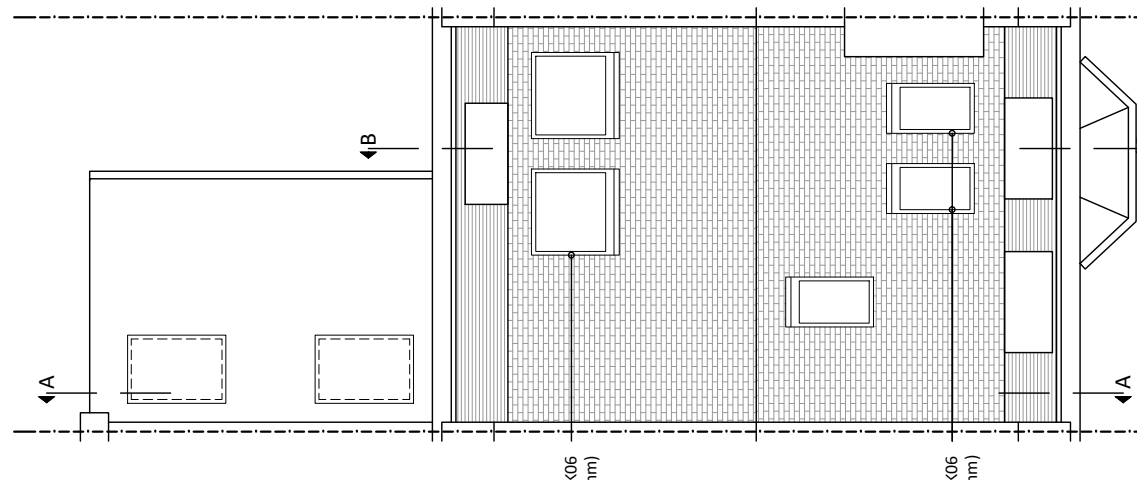

Proposed Roof Plan
Scale 1/100@A3

Notes:

1. The General Contractor is responsible for the verification of all dimensions on site and shall inform the contract administrator of any discrepancies.
2. Do not scale from this drawing unless for Planning purposes. Use figure dimensions only for construction purposes.
3. Existing foundations, lintels and wall to be exposed if required by Building Control for assessment and upgrading if found inadequate.
4. It is the home owners responsibility to obtain party wall, line of junction or notice of adjacent excavation agreements.

Line reference:

	EXISTING BRICK WALL		PROPOSED CAVITY WALL
	EXISTING TIMBER WALL		PROPOSED STUD WALL
	DEMOLITION		BOUNDARY LINE
	AXIS LINE		PROPOSED FOUNDATIONS
	EXISTING FOUNDATIONS		PROPOSED TIMBER JOISTS
	PROPOSED STEEL BEAMS		

14.09.22	Client's amendments	C
01.09.22	Client's amendments	B
25.08.22	Client's amendments	A
14.06.22	Preliminary Drawings	Prelims

Date:	Description:	Rev.:
-------	--------------	-------



Stella Kordista
Architecture Workshop

Stella Kordista
Architect Engineer NTUA
25 Trevelyan Place, Haywards Heath, West Sussex, UK
mobile: +447881870270
e-mail: info@stellakordista.com
website: www.stellakordista.com



RIBA
Chartered
Member



Project:

28 Messina Avenue, NW6 4LD
Mezzanine over the kitchen /dining area
and roof lights on the existing roof.

Client:

Jonny Seymour & Zoe Lederman

Drawing Title:		Drawing No:
Proposed Floor Plans		A.07
Drawn by:	Scale:	
SK	1:100 @ A3	
		1:100 1:50

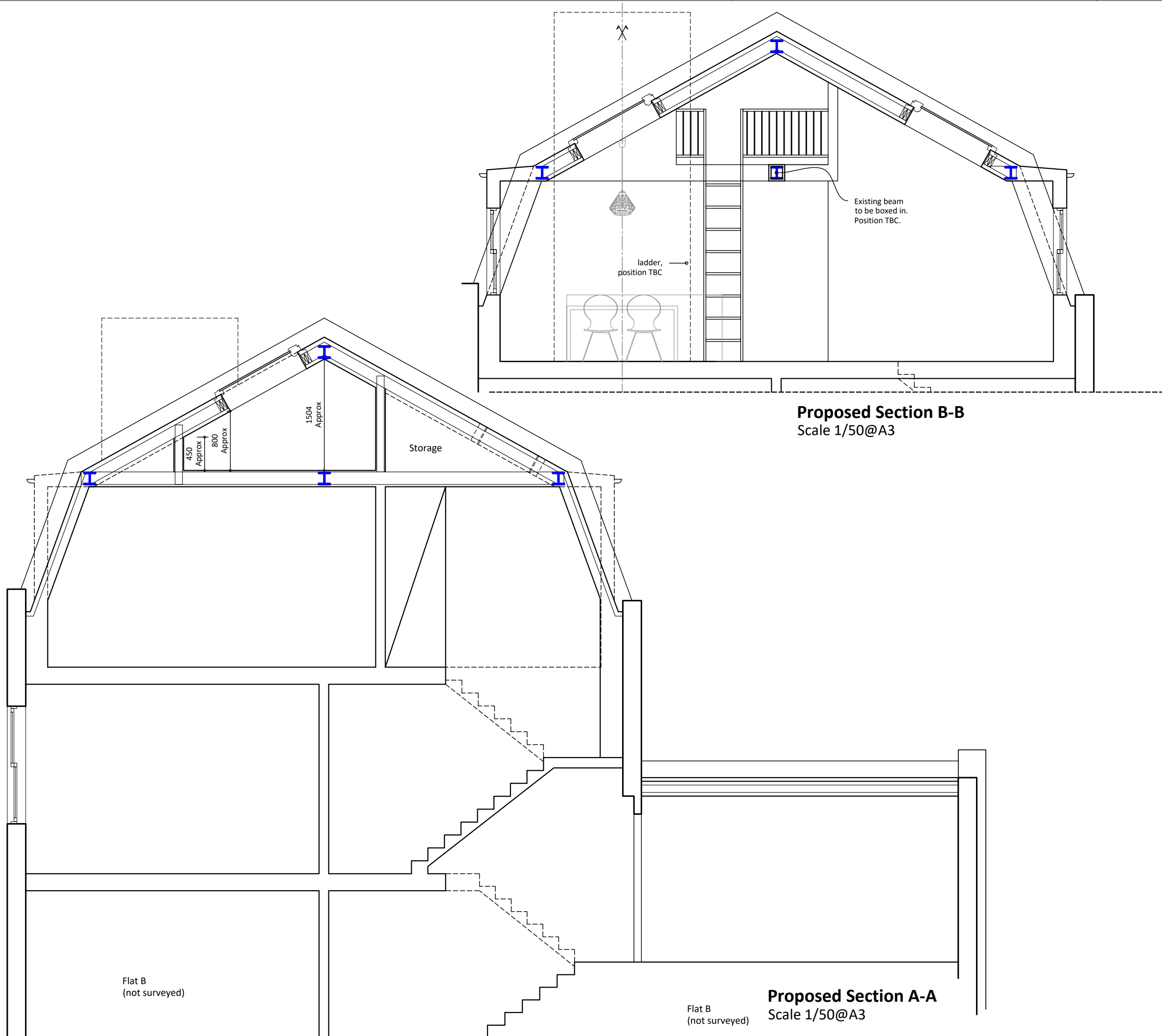

Proposed Section B-B
Scale 1/50@A3

Proposed Section A-A
Scale 1/50@A3

- Notes:**
1. The General Contractor is responsible for the verification of all dimensions on site and shall inform the contract administrator of any discrepancies.
 2. Do not scale from this drawing unless for Planning purposes. Use figure dimensions only for construction purposes.
 3. Existing foundations, lintels and wall to be exposed if required by Building Control for assessment and upgrading if found inadequate.
 4. It is the home owners responsibility to obtain party wall, line of junction or notice of adjacent excavation agreements.

Line reference:

EXISTING BRICK WALL	PROPOSED CAVITY WALL
EXISTING TIMBER WALL	PROPOSED STUD WALL
DEMOLITION	BOUNDARY LINE
AXIS LINE	PROPOSED FOUNDATIONS
EXISTING FOUNDATIONS	PROPOSED TIMBER JOISTS
PROPOSED STEEL BEAMS	

14.09.22	Client's amendments	C
01.09.22	Client's amendments	B
25.08.22	Client's amendments	A
14.06.22	Preliminary Drawings	Prelims

Date:	Description:	Rev.:
-------	--------------	-------



Stella Kordista
Architecture Workshop

Stella Kordista

Architect Engineer NTUA

25 Trevelyan Place, Haywards Heath, West Sussex, UK

mobile: +447881870270

e-mail: info@stellakordista.com

website: www.stellakordista.com



RIBA
Chartered
Member



Architects
Registration
Board

Project:

28 Messina Avenue, NW6 4LD
Mezzanine over the kitchen / dining area
and roof lights on the existing roof.

Client:

Jonny Seymour & Zoe Lederman

Drawing Title:		Drawing No:
Proposed Sections		A.08
Drawn by:	Scale:	
SK	1:50 @ A3	

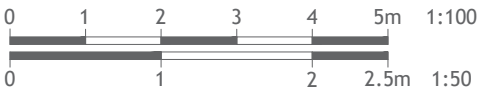

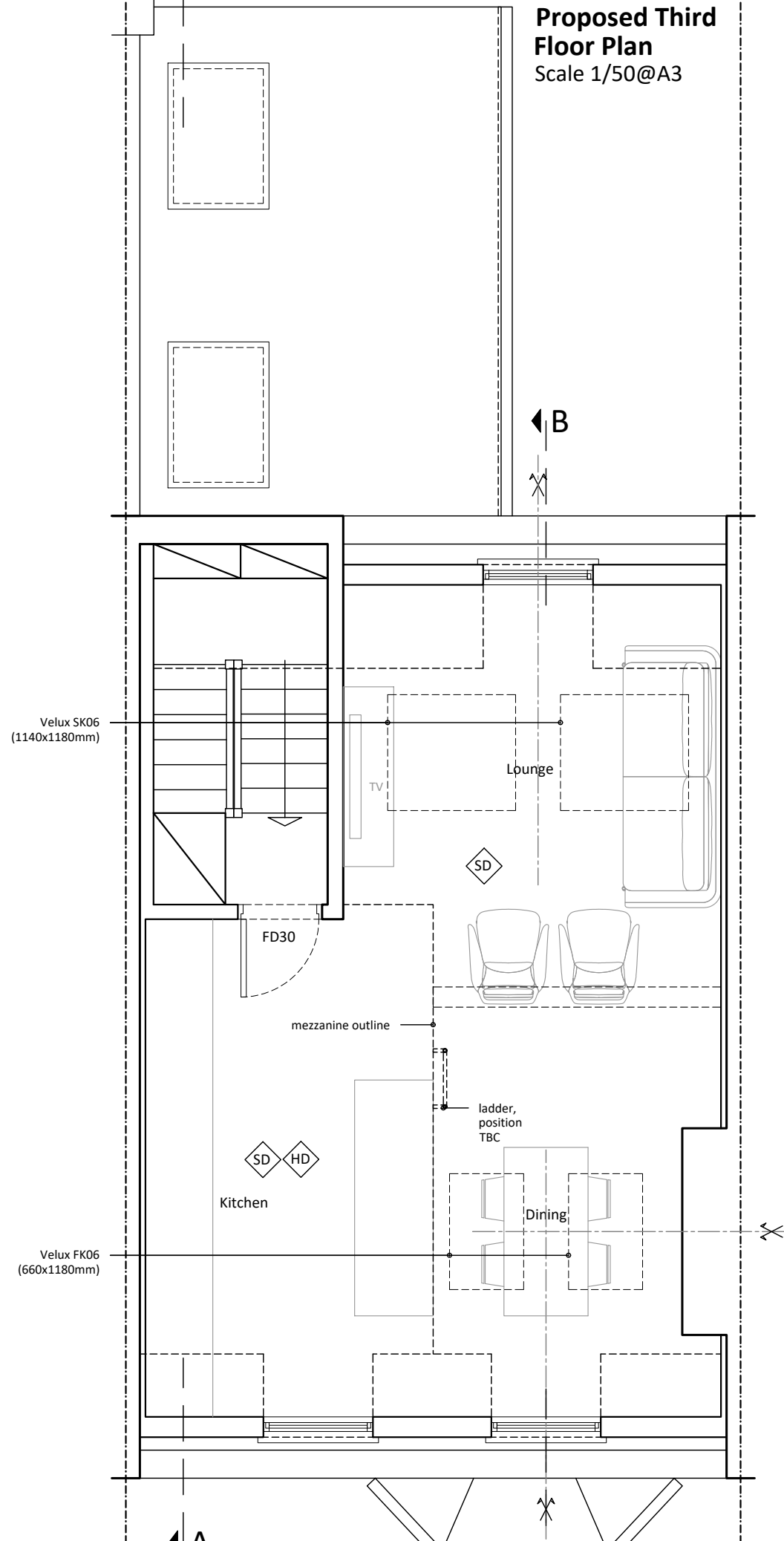
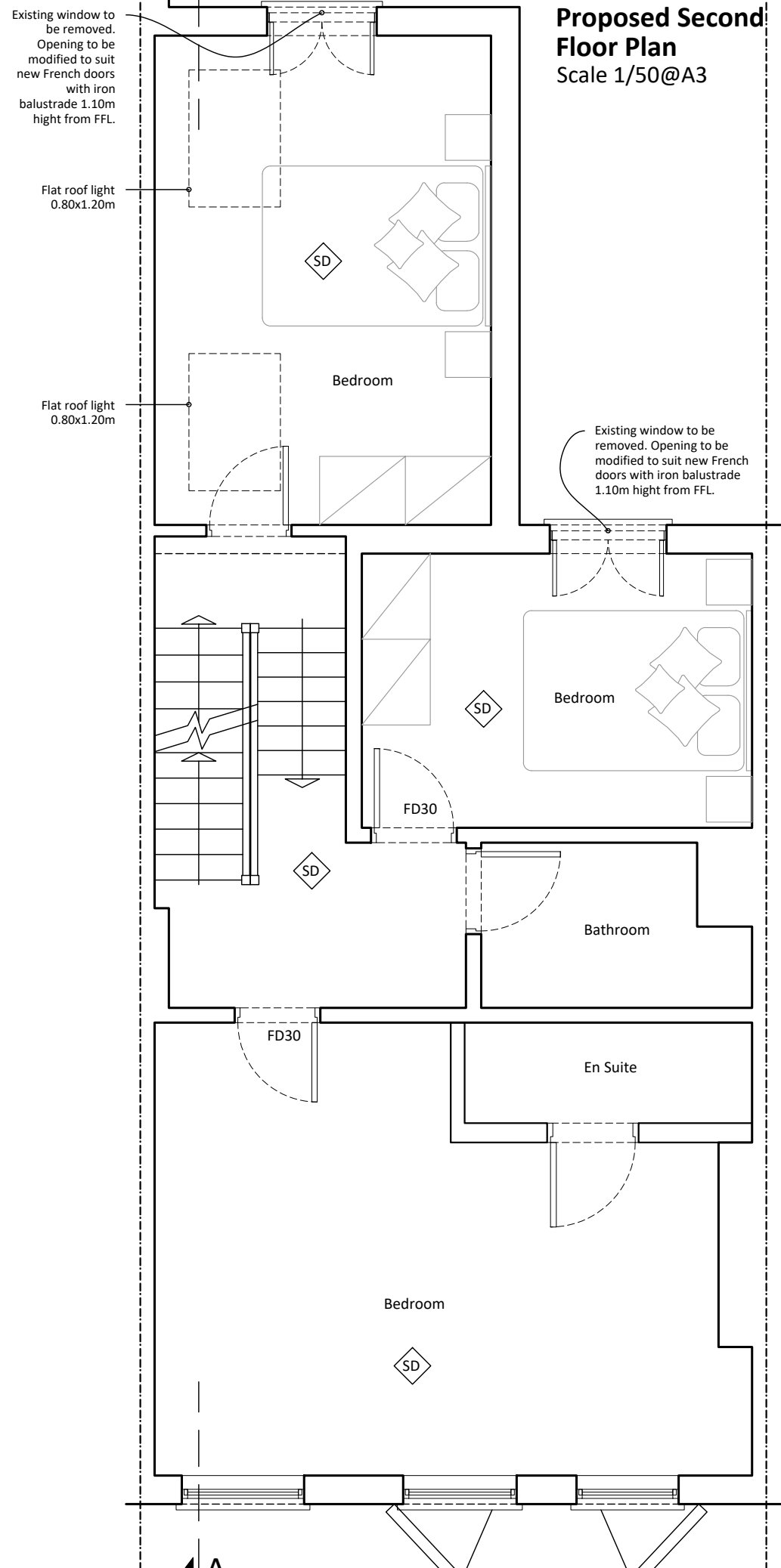

- Notes:**
1. The General Contractor is responsible for the verification of all dimensions on site and shall inform the contract administrator of any discrepancies.
 2. Do not scale from this drawing unless for Planning purposes. Use figure dimensions only for construction purposes.
 3. Existing foundations, lintels and wall to be exposed if required by Building Control for assessment and upgrading if found inadequate.
 4. It is the home owners responsibility to obtain party wall, line of junction or notice of adjacent excavation agreements.

Line reference:

EXISTING BRICK WALL	PROPOSED CAVITY WALL
EXISTING TIMBER WALL	PROPOSED STUD WALL
DEMOLITION	BOUNDARY LINE
AXIS LINE	PROPOSED FOUNDATIONS
EXISTING FOUNDATIONS	PROPOSED TIMBER JOISTS
PROPOSED STEEL BEAMS	

14.09.22	Client's amendments	C
01.09.22	Client's amendments	B
25.08.22	Client's amendments	A
14.06.22	Preliminary Drawings	Prelims

Date:	Description:	Rev.:
-------	--------------	-------

Stella Kordista
Architecture Workshop
Stella Kordista
Architect Engineer NTUA
25 Trevelyan Place, Haywards Heath, West Sussex, UK
mobile: +447881870270
e-mail: info@stellakordista.com
website: www.stellakordista.com

 RIBA
Chartered
Member

 Architects
Registration
Board

Project:

28 Messina Avenue, NW6 4LD
Mezzanine over the kitchen / dining area
and roof lights on the existing roof.

Client:

Jonny Seymour & Zoe Lederman

Drawing Title:		Drawing No:
Proposed Second & Third Floor Plan		A.09
Drawn by:	Scale:	
SK	1:50 @ A3	

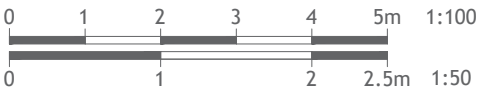

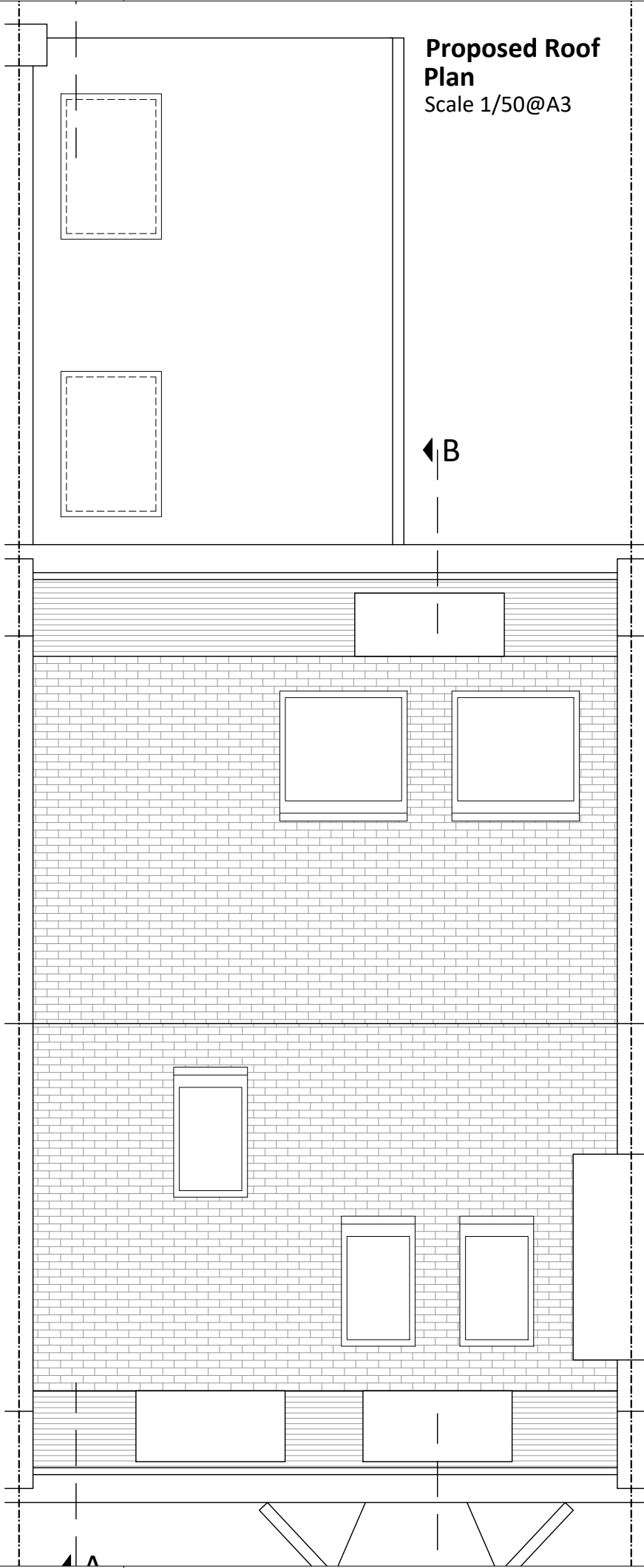
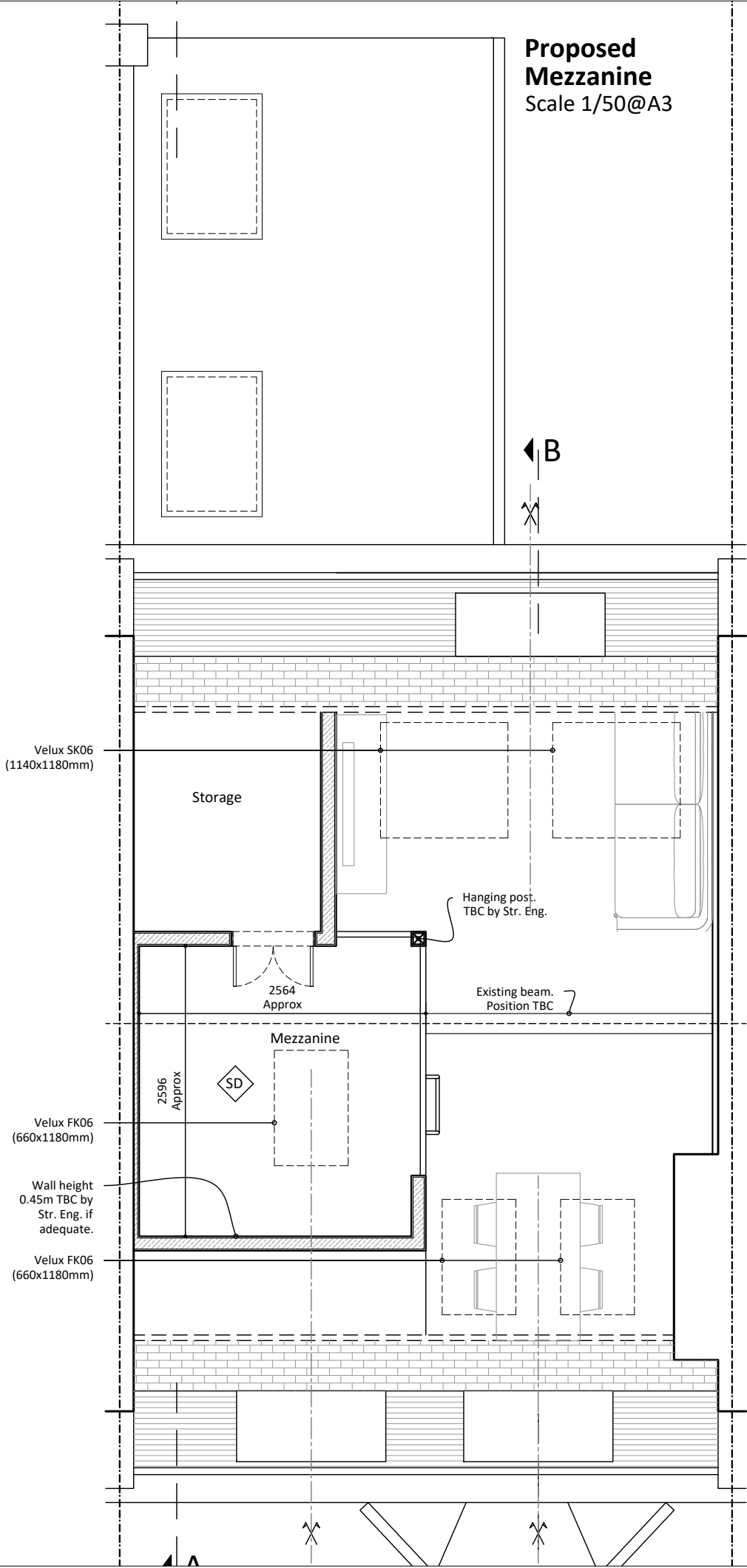

- Notes:**
1. The General Contractor is responsible for the verification of all dimensions on site and shall inform the contract administrator of any discrepancies.
 2. Do not scale from this drawing unless for Planning purposes. Use figure dimensions only for construction purposes.
 3. Existing foundations, lintels and wall to be exposed if required by Building Control for assessment and upgrading if found inadequate.
 4. It is the home owners responsibility to obtain party wall, line of junction or notice of adjacent excavation agreements.

Line reference:

EXISTING BRICK WALL	PROPOSED CAVITY WALL
EXISTING TIMBER WALL	PROPOSED STUD WALL
DEMOLITION	BOUNDARY LINE
AXIS LINE	PROPOSED FOUNDATIONS
EXISTING FOUNDATIONS	PROPOSED TIMBER JOISTS
PROPOSED STEEL BEAMS	

14.09.22	Client's amendments	C
01.09.22	Client's amendments	B
25.08.22	Client's amendments	A
14.06.22	Preliminary Drawings	Prelims

Date:	Description:	Rev.:
-------	--------------	-------



Stella Kordista
Architecture Workshop

Stella Kordista

Architect Engineer NTUA

25 Trevelyan Place, Haywards Heath, West Sussex, UK

mobile: +447881870270

e-mail: info@stellakordista.com

website: www.stellakordista.com



RIBA
Chartered
Member



Architects
Registration
Board

Project:

28 Messina Avenue, NW6 4LD
Mezzanine over the kitchen /dining area
and roof lights on the existing roof.

Client:

Jonny Seymour & Zoe Lederman

Drawing Title:		Drawing No:
Proposed Mezzanine & Roof Plan		A.10
Drawn by:	Scale:	
SK	1:50 @ A3	

