

01 | Aerial View

Site location marked in red:

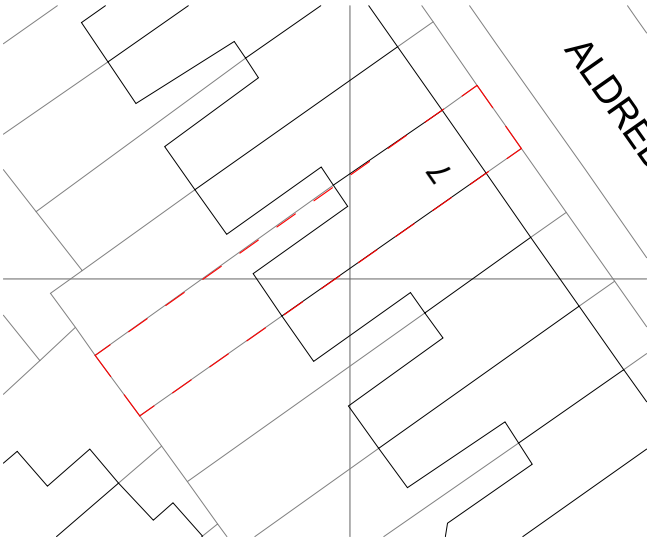

03 | Site location plan
1 : 1250

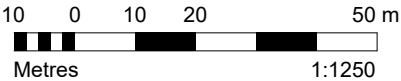
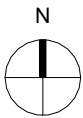

04 | Block Plan
1 : 500

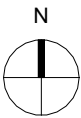

02 | Front Elevation



05 | Rear Elevation

Unless indicated in status, this drawing is for information only.
The Contractor to advise on all details and ensure stability and strength of construction. The Contractor to provide setting out drawings for approval prior to construction. The Contractor to check all dimensions on site and relate to these drawings. The Contractor to report any discrepancies to Designers prior to construction. All services to Local Authorities, BCO and Environmental Health regulations and to Service Engineer details. All structure to Structural Engineers details and Local Authority and BCO regulations. All construction and materials to comply with current Building and Fire Regulations. Drawings should be removed from circulation immediately a revised version is issued.
No dimensions to be scaled from this drawing - use figured dimensions only. All dimensions to be checked on site, any discrepancies found between this drawing and other documents should be referred immediately to the consultants. All dimensions in mm.
This drawing is Copyright © ITO Lab Ltd.

Planning note:
1. Drawings are indicative only and not to be used for Construction purposes.
2. Survey information provided for the purposes of construction of this drawing should not be relied upon and a survey of the exact current site conditions should be taken prior to developing Construction drawings.
3. As such any development may be subject to dimensional modification following Planning Consent.
4. This drawing is to be read in conjunction with all relevant architect's drawings and specifications.

- KEY
- ▲ Building main entrance
 - △ Entrance to the site
 - ▲ Additional entrance
 - Site area
- 6, 7, 8... House numbers

REV	DESCRIPTION	DATE	BY
P4	Planning Issue	24/08/2022	AZ
P3	Planning Issue	18/03/2022	AZ
P2	Issued for client approval	11/03/2022	AZ
P1	Issued for information WIP	28/02/2022	AZ

STATUS:

PLANNING

PROJECT:

7 Aldred Road

ARCHITECT:

ITO LAB

86-90 Paul Street
EC2A 4EN
London
United Kingdom

TEL: +44 207 520 9420
MOB: +44 7746055146
E-MAIL: info@itolab.co
WWW: itolab.co

CLIENT:

Ilaria Poggiolini

7 Aldred Rd,
NW6 1AN
London

DWG NO:	SCALE:	DATE CREATED:	DRAWN BY:
01	1:1250, 1:500 @ A3	02/2022	AZ

TITLE:

Site location plan

PROJECT	STAGE	PACKAGE	NUMBER	REV
4038	P	EX	001	P4

G:\Projects\4038\BIM\3 - 220404 - Pre-BC\220404_4038_Pre-BC.rvt

Unless indicated in status, this drawing is for information only.
The Contractor to advise on all details and ensure stability and strength of construction. The Contractor to provide setting out drawings for approval prior to construction. The Contractor to check all dimensions on site and relate to these drawings. The Contractor to report any discrepancies to Designers prior to construction. All services to Local Authorities, BCO and Environmental Health regulations and to Service Engineers details. All structure to Structural Engineers details and Local Authority and BCO regulations. All construction and materials to comply with current Building and Fire Regulations. Drawings should be removed from circulation immediately a revised version is issued.
No dimensions to be scaled from this drawing - use figured dimensions only. All dimensions to be checked on site, any discrepancies found between this drawing and other documents should be referred immediately to the consultants. All dimensions in mm.
This drawing is Copyright © ITO Lab Ltd.

Planning note:
1. Drawings are indicative only and not to be used for construction purposes.
2. Survey information provided for the purposes of construction of this drawing should not be relied upon and a survey of the exact current site conditions should be taken prior to developing construction drawings.
3. As such any development may be subject to dimensional modification following Planning Consent.
4. This drawing is to be read in conjunction with all relevant architect's drawings and specifications.

KEY

▲ Building main entrance

△ Entrance to the site

--- Site area

6, 7, 8... House numbers

--- Design area

P4	Planning Issue	24/08/2022	AZ
P3	Planning Issue	18/03/2022	AZ
P2	Issued for client approval	11/03/2022	AZ
P1	Issued for information WIP	28/02/2022	AZ
REV	DESCRIPTION	DATE	BY

STATUS:

PLANNING

PROJECT:

7 Aldred Road

ARCHITECT:

ITO LAB

86-90 Paul Street
EC2A 4EN
London
United Kingdom
TEL: +44 207 520 9420
MOB: +44 7746055146
E-MAIL: info@itolab.co
WWW: itolab.co

CLIENT:

Ilaria Poggiolini

7 Aldred Rd,
NW6 1AN
London

DWG NO:	SCALE:	DATE CREATED:	DRAWN BY:
02	1:200 @ A3	02/2022	AZ

TITLE:

Existing site plan

PROJECT	STAGE	PACKAGE	NUMBER	REV
4038	P	EX	002	P4-

G:\Projects\4038\BIM\3 - 220404 - Pre-BC\220404_4038_Pre-BC.rvt

01 Existing site plan
1 : 200



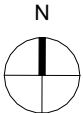
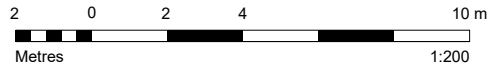
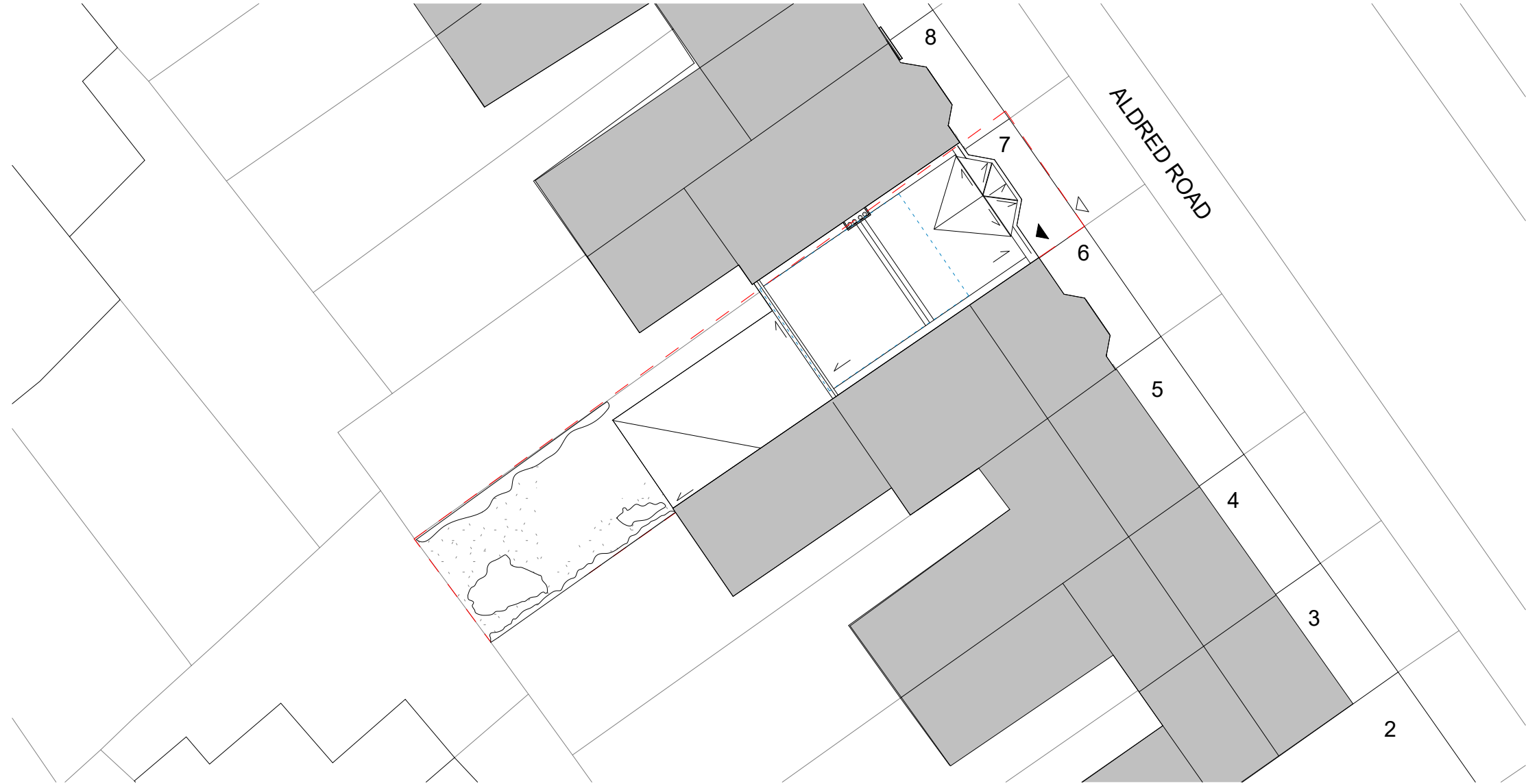

Unless indicated in status, this drawing is for information only.
The Contractor to advise on all details and ensure stability and strength of construction. The Contractor to provide setting out drawings for approval prior to construction. The Contractor to check all dimensions on site and relate to these drawings. The Contractor to report any discrepancies to Designers prior to construction. All services to Local Authorities, BCO and Environmental Health regulations and to Service Engineers details. All structure to Structural Engineers details and Local Authority and BCO regulations. All construction and materials to comply with current Building and Fire Regulations. Drawings should be removed from circulation immediately a revised version is issued.
No dimensions to be scaled from this drawing - use figured dimensions only. All dimensions to be checked on site, any discrepancies found between this drawing and other documents should be referred immediately to the consultants. All dimensions in mm.
This drawing is Copyright © ITO Lab Ltd.

Planning note:
1. Drawings are indicative only and not to be used for Construction purposes.
2. Survey information provided for the purposes of construction of this drawing should not be relied upon and a survey of the exact current site conditions should be taken prior to developing Construction drawings.
3. As such any development may be subject to dimensional modification following Planning Consent.
4. This drawing is to be read in conjunction with all relevant architect's drawings and specifications.

- KEY
- ▲ Building main entrance
 - △ Entrance to the site
 - Site area
 - 6, 7, 8... House numbers
 - Design area

P4	Planning Issue	24/08/2022	AZ
P3	Planning Issue	18/03/2022	AZ
P2	Issued for client approval	11/03/2022	AZ
P1	Issued for information WIP	28/02/2022	AZ
REV	DESCRIPTION	DATE	BY

STATUS:
PLANNING

PROJECT:
7 Aldred Road

ARCHITECT:
ITO LAB

86-90 Paul Street
EC2A 4EN
London
United Kingdom

TEL: +44 207 520 9420
MOB: +44 7746055146
E-MAIL: info@itolab.co
WWW: itolab.co

CLIENT:
Ilaria Poggiolini

7 Aldred Rd,
NW6 1AN
London

DWG NO:	SCALE:	DATE CREATED:	DRAWN BY:
03	1:200 @ A3	02/2022	AZ

TITLE:
Proposed site plan

PROJECT	STAGE	PACKAGE	NUMBER	REV
4038	P	GA	003	P4

G:\Projects\4038\BIM\3 - 220404 - Pre-BC\220404_4038_Pre-BC.rvt

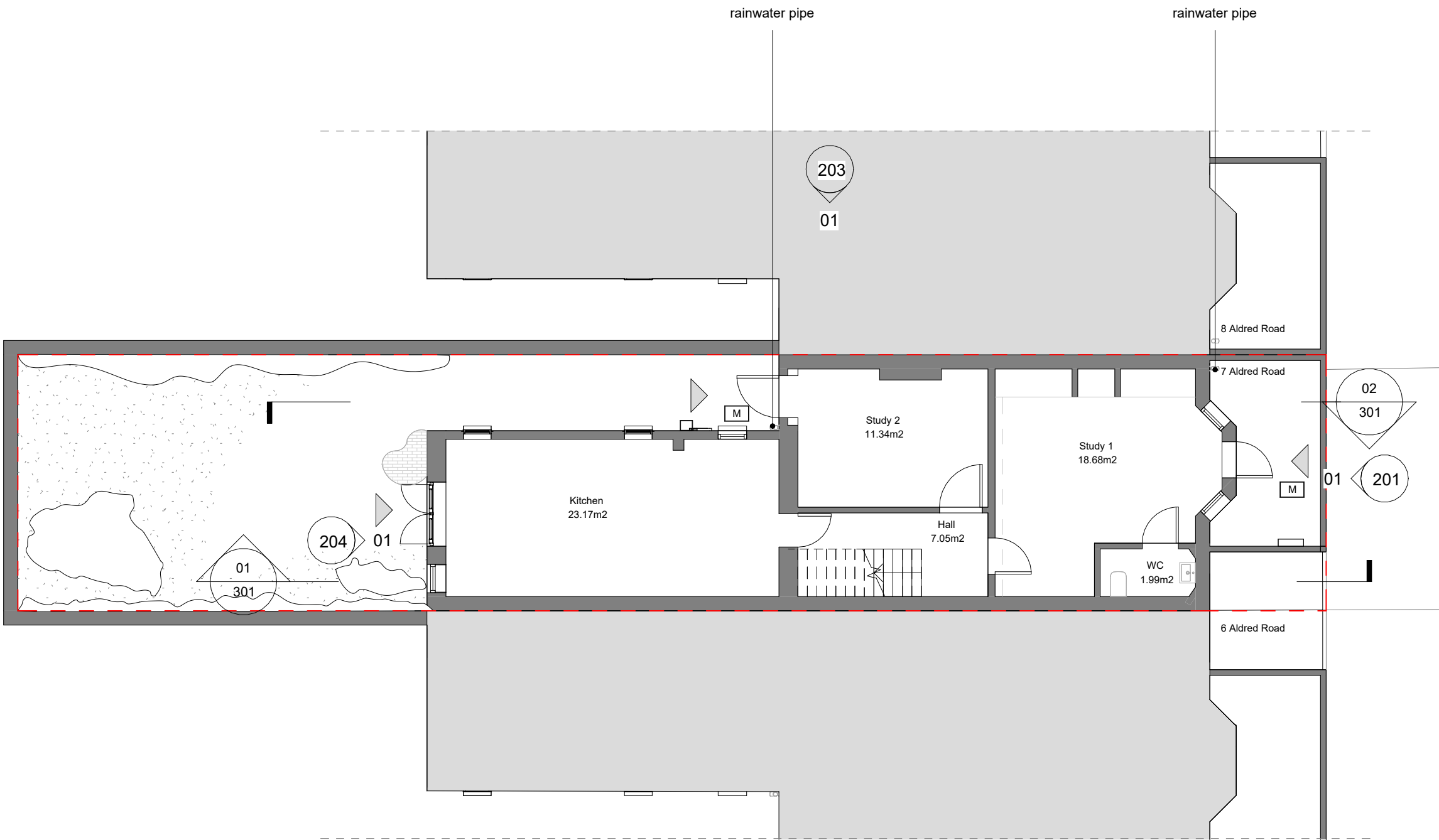

01 Existing Lower Ground Floor Plan
1 : 100

Unless indicated in status, this drawing is for information only.
The Contractor to advise on all details and ensure stability and strength of construction. The Contractor to provide setting out drawings for approval prior to construction. The Contractor to check all dimensions on site and relate to these drawings. The Contractor to report any discrepancies to Designers prior to construction. All services to Local Authorities, BCO and Environmental Health regulations and to Service Engineer details. All structure to Structural Engineers details and Local Authority and BCO regulations. All construction and materials to comply with current Building and Fire Regulations. Drawings should be removed from circulation immediately a revised version is issued.
No dimensions to be scaled from this drawing - use figured dimensions only. All dimensions to be checked on site, any discrepancies found between this drawing and other documents should be referred immediately to the consultants. All dimensions in mm.
This drawing is Copyright © ITO Lab Ltd.

Planning note:
1. Drawings are indicative only and not to be used for construction purposes.
2. Survey information provided for the purposes of construction of this drawing should not be relied upon and a survey of the exact current site conditions should be taken prior to developing construction drawings.
3. As such any development may be subject to dimensional modification following Planning Consent.
4. This drawing is to be read in conjunction with all relevant architect's drawings and specifications.

- KEY
- ▲ Building main entrance
 - △ Entrance to the site
 - ▲ Additional entrance
 - Site area
 - 6, 7, 8... House numbers
 - M Existing manhole
 - Ceiling void
 - ⊠ Access hatch
 - Existing objects

P5	Planning Issue	24/08/2022	AZ
P4	Planning Issue	18/03/2022	AZ
P3	Issued for client approval	11/03/2022	AZ
P2	Issued for information WIP	28/02/2022	AZ
P1	Issued for information	21/02/2022	AZ
REV	DESCRIPTION	DATE	BY

STATUS:

PLANNING

PROJECT:

7 Aldred Road

ARCHITECT:

ITO LAB

86-90 Paul Street
EC2A 4EN
London
United Kingdom
TEL: +44 207 520 9420
MOB: +44 7746055146
E-MAIL: info@itolab.co
WWW: itolab.co

CLIENT:

Ilaria Poggiolini

7 Aldred Rd,
NW6 1AN
London

DWG NO:	SCALE:	DATE CREATED:	DRAWN BY:
04	1:100 @ A3	02/2022	AZ

TITLE:

Existing Lower Ground Floor Plan

PROJECT	STAGE	PACKAGE	NUMBER	REV
4038	PP	EX	101	P5

G:\Projects\4038\BIM\3 - 220404 - Pre-BC\220404_4038_Pre-BC.rvt

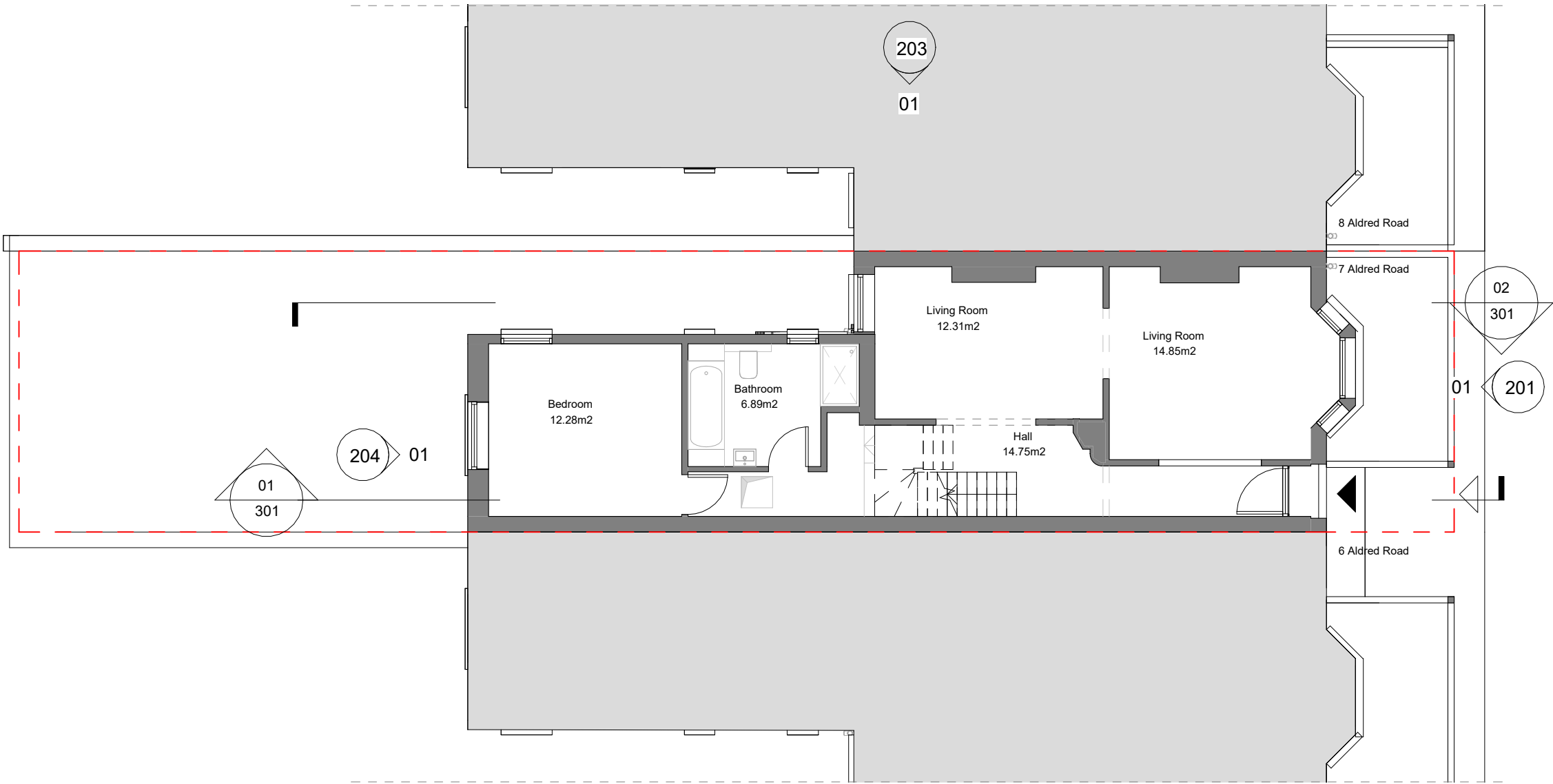

01 Existing Ground Floor
1 : 100

Unless indicated in status, this drawing is for information only.
The Contractor to advise on all details and ensure stability and strength of construction. The Contractor to provide setting out drawings for approval prior to construction. The Contractor to check all dimensions on site and relate to these drawings. The Contractor to report any discrepancies to Designers prior to construction. All services to Local Authorities, BCO and Environmental Health regulations and to Service Engineer details. All structure to Structural Engineers details and Local Authority and BCO regulations. All construction and materials to comply with current Building and Fire Regulations. Drawings should be removed from circulation immediately a revised version is issued.
No dimensions to be scaled from this drawing - use figured dimensions only. All dimensions to be checked on site, any discrepancies found between this drawing and other documents should be referred immediately to the consultants. All dimensions in mm.
This drawing is Copyright © ITO Lab Ltd.

Planning note:
1. Drawings are indicative only and not to be used for Construction purposes.
2. Survey information provided for the purposes of construction of this drawing should not be relied upon and a survey of the exact current site conditions should be taken prior to developing Construction drawings.
3. As such any development may be subject to dimensional modification following Planning Consent.
4. This drawing is to be read in conjunction with all relevant architect's drawings and specifications.

- KEY
- ▲ Building main entrance
 - △ Entrance to the site
 - ▴ Additional entrance
 - Site area
 - 6, 7, 8... House numbers
 - M Existing manhole
 - Ceiling void
 - ⊠ Access hatch
 - Existing objects

P5	Planning Issue	24/08/2022	AZ
P4	Planning Issue	18/03/2022	AZ
P3	Issued for client approval	11/03/2022	AZ
P2	Issued for information WIP	28/02/2022	AZ
P1	Issued for information	21/02/2022	AZ
REV	DESCRIPTION	DATE	BY

STATUS:

PLANNING

PROJECT:

7 Aldred Road

ARCHITECT:

ITO LAB

86-90 Paul Street
EC2A 4EN
London
United Kingdom

TEL: +44 207 520 9420
MOB: +44 7746055146
E-MAIL: info@itolab.co
WWW: itolab.co

CLIENT:

Ilaria Poggiolini

7 Aldred Rd,
NW6 1AN
London

DWG NO:	SCALE:	DATE CREATED:	DRAWN BY:
05	1:100 @ A3	02/2022	AZ

TITLE:

Existing Ground Floor Plan

PROJECT	STAGE	PACKAGE	NUMBER	REV
4038	PP	EX	102	P5

G:\Projects\4038\BIM\3 - 220404 - Pre-BC\220404_4038_Pre-BC.rvt

01 Existing First Floor Plan
1 : 100

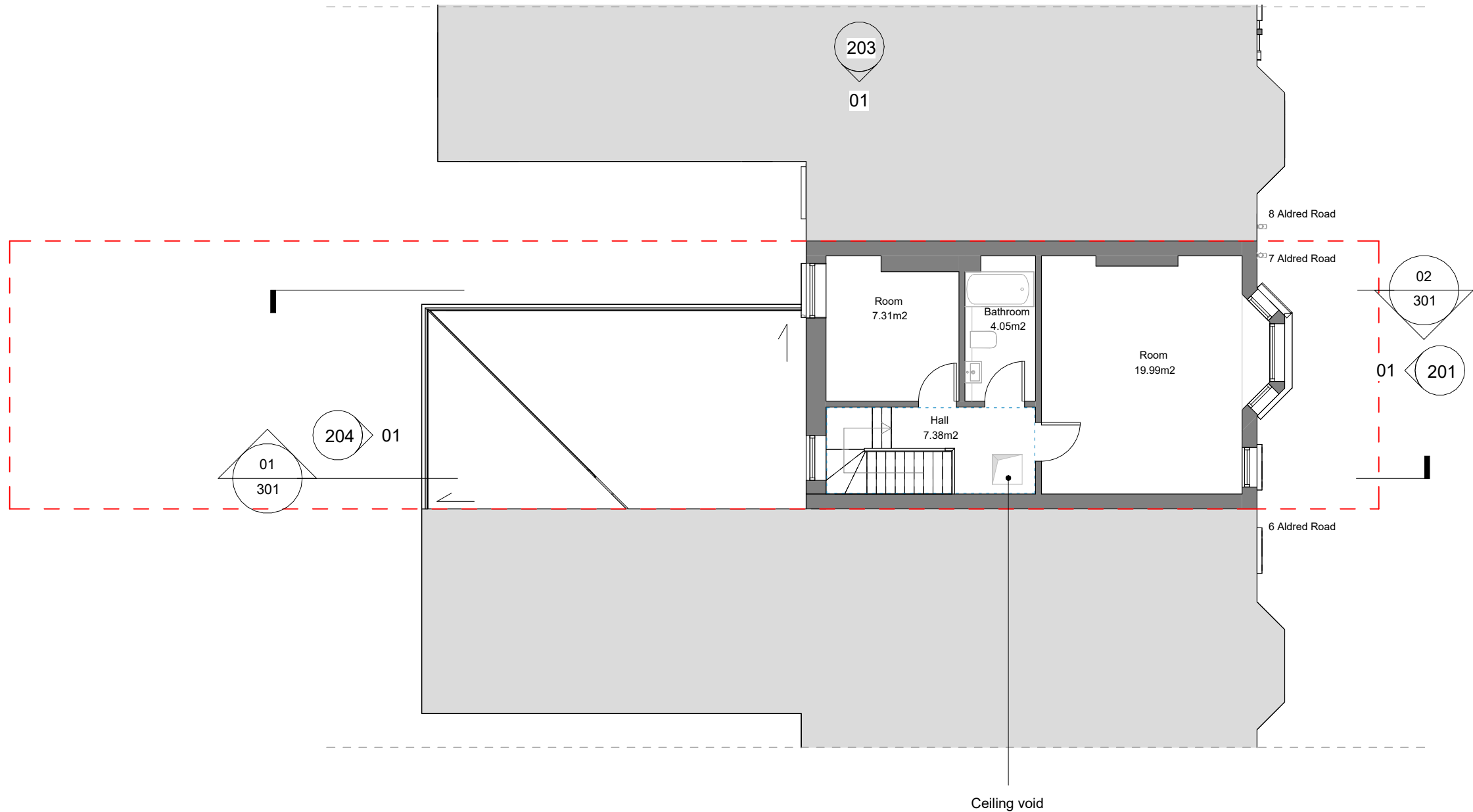

Unless indicated in status, this drawing is for information only.
The Contractor to advise on all details and ensure stability and strength of construction. The Contractor to provide setting out drawings for approval prior to construction. The Contractor to check all dimensions on site and relate to these drawings. The Contractor to report any discrepancies to Designers prior to construction. All services to Local Authorities, BCO and Environmental Health regulations and to Service Engineer details. All structure to Structural Engineers details and Local Authority and BCO regulations. All construction and materials to comply with current Building and Fire Regulations. Drawings should be removed from circulation immediately a revised version is issued.
No dimensions to be scaled from this drawing - use figured dimensions only. All dimensions to be checked on site, any discrepancies found between this drawing and other documents should be referred immediately to the consultants. All dimensions in mm.
This drawing is Copyright © ITO Lab Ltd.

Planning note:
1. Drawings are indicative only and not to be used for construction purposes.
2. Survey information provided for the purposes of construction of this drawing should not be relied upon and a survey of the exact current site conditions should be taken prior to developing construction drawings.
3. As such any development may be subject to dimensional modification following Planning Consent.
4. This drawing is to be read in conjunction with all relevant architect's drawings and specifications.

- KEY
- ▲ Building main entrance
 - △ Entrance to the site
 - ▴ Additional entrance
 - Site area
 - 6, 7, 8... House numbers
 - M Existing manhole
 - Ceiling void
 - ⊠ Access hatch
 - Existing objects
 - - - Design area

P5	Planning Issue	24/08/2022	AZ
P4	Planning Issue	18/03/2022	AZ
P3	Issued for client approval	11/03/2022	AZ
P2	Issued for information WIP	28/02/2022	AZ
P1	Issued for information	21/02/2022	AZ
REV	DESCRIPTION	DATE	BY

STATUS:

PLANNING

PROJECT:

7 Aldred Road

ARCHITECT:

ITO LAB

86-90 Paul Street
EC2A 4EN
London
United Kingdom

TEL: +44 207 520 9420
MOB: +44 7746055146
E-MAIL: info@itolab.co
WWW: itolab.co

CLIENT:

Ilaria Poggiolini

7 Aldred Rd,
NW6 1AN
London

DWG NO:	SCALE:	DATE CREATED:	DRAWN BY:
06	1:100 @ A3	02/2022	AZ

TITLE:

Existing First Floor Plan

PROJECT	STAGE	PACKAGE	NUMBER	REV
4038	PP	EX	103	P5

G:\Projects\4038\BIM\3 - 220404 - Pre-BC\220404_4038_Pre-BC.rvt

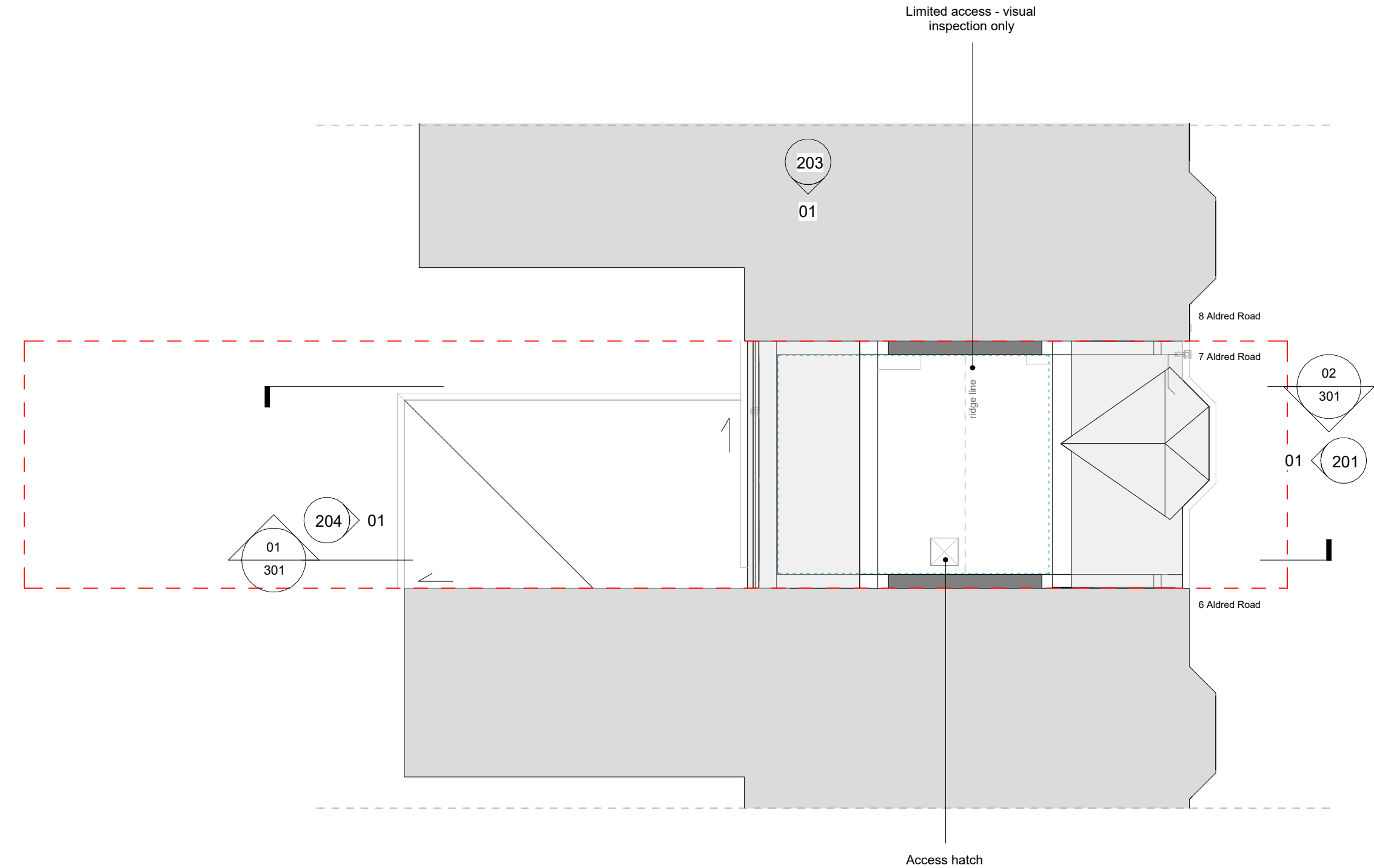

01 | Existing Loft Plan
1 : 100

Unless indicated in status, this drawing is for information only.
The Contractor to advise on all details and ensure stability and strength of construction. The Contractor to provide setting out drawings for approval prior to construction. The Contractor to check all dimensions on site and relate to these drawings. The Contractor to report any discrepancies to Designers prior to construction. All services to Local Authorities, BCO and Environmental Health regulations and to Service Engineers details. All structure to Structural Engineers details and Local Authority and BCO regulations. All construction and materials to comply with current Building and Fire Regulations. Drawings should be removed from circulation immediately a revised version is issued.
No dimensions to be scaled from this drawing - use figured dimensions only. All dimensions to be checked on site, any discrepancies found between this drawing and other documents should be referred immediately to the consultants. All dimensions in mm.
This drawing is Copyright © ITO Lab Ltd.

Planning note:
1. Drawings are indicative only and not to be used for Construction purposes.
2. Survey information provided for the purposes of construction of this drawing should not be relied upon and a survey of the exact current site conditions should be taken prior to developing Construction drawings.
3. As such any development may be subject to dimensional modification following Planning Consent.
4. This drawing is to be read in conjunction with all relevant architect's drawings and specifications.

- KEY
- ▲ Building main entrance
 - △ Entrance to the site
 - ▲ Additional entrance
 - Site area
 - 6, 7, 8... House numbers
 - M Existing manhole
 - Ceiling void
 - ⊗ Access hatch
 - Existing objects
 - Design area

P5	Planning Issue	24/08/2022	AZ
P4	Planning Issue	18/03/2022	AZ
P3	Issued for client approval	11/03/2022	AZ
P2	Issued for information WIP	28/02/2022	AZ
P1	Issued for information	21/02/2022	AZ
REV	DESCRIPTION	DATE	BY

STATUS:

PLANNING

PROJECT:

7 Aldred Road

ARCHITECT:

ITO LAB

86-90 Paul Street
EC2A 4EN
London
United Kingdom

TEL: +44 207 520 9420
MOB: +44 7746055146
E-MAIL: info@itolab.co
WWW: itolab.co

CLIENT:

Ilaria Poggiolini

7 Aldred Rd,
NW6 1AN
London

DWG NO:	SCALE:	DATE CREATED:	DRAWN BY:
07	1:100 @ A3	02/2022	AZ

TITLE:

Existing Loft Floor Plan

PROJECT	STAGE	PACKAGE	NUMBER	REV
4038	PP	EX	104	P5

G:\Projects\4038\BIM\3 - 220404 - Pre-BC\220404_4038_Pre-BC.rvt

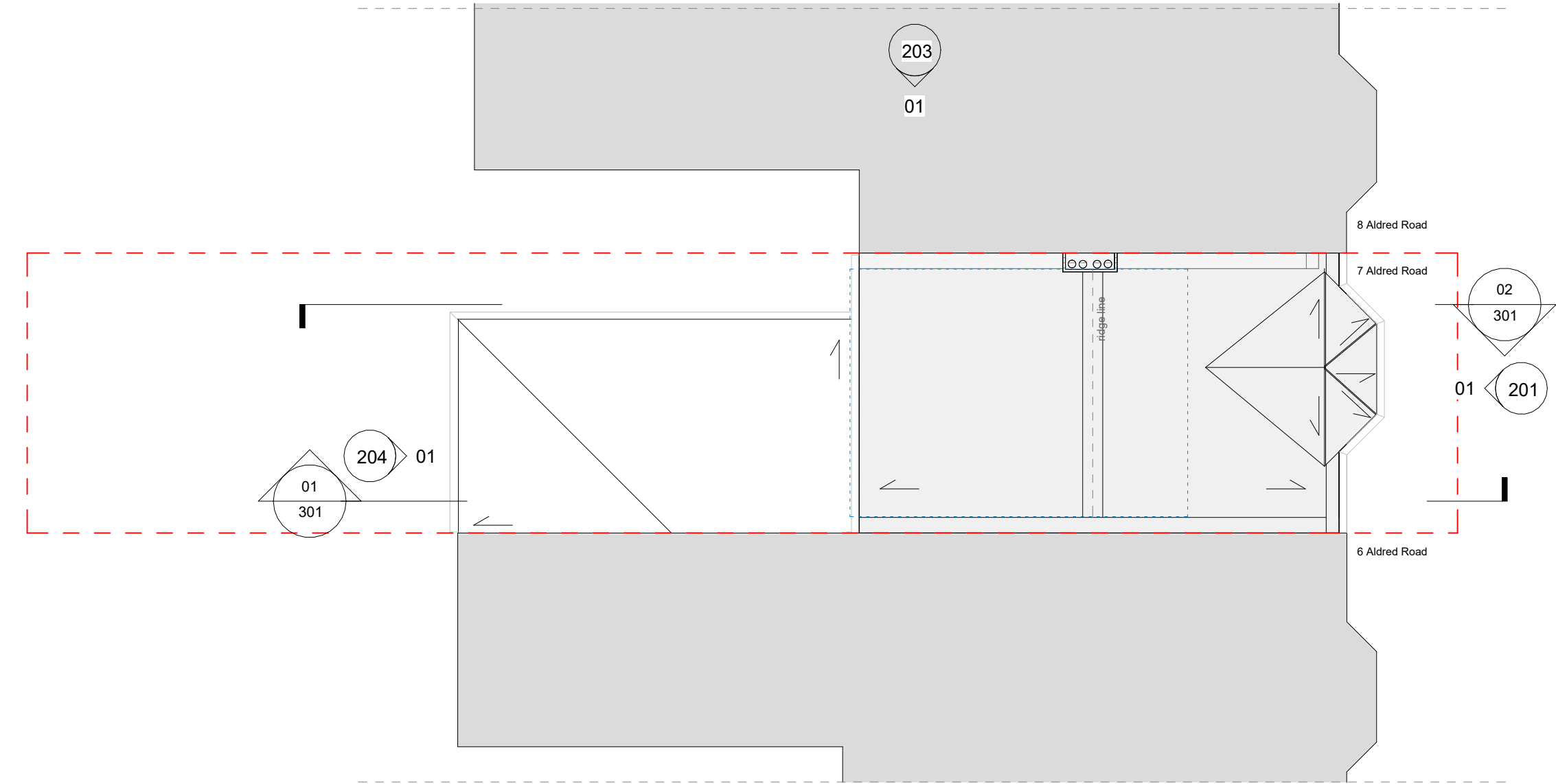

01 Existing Roof Plan
1 : 100

Unless indicated in status, this drawing is for information only.
The Contractor to advise on all details and ensure stability and strength of construction. The Contractor to provide setting out drawings for approval prior to construction. The Contractor to check all dimensions on site and relate to these drawings. The Contractor to report any discrepancies to Designers prior to construction. All services to Local Authorities, BCO and Environmental Health regulations and to Service Engineer details. All structure to Structural Engineers details and Local Authority and BCO regulations. All construction and materials to comply with current Building and Fire Regulations. Drawings should be removed from circulation immediately a revised version is issued.
No dimensions to be scaled from this drawing - use figured dimensions only. All dimensions to be checked on site, any discrepancies found between this drawing and other documents should be referred immediately to the consultants. All dimensions in mm.
This drawing is Copyright © ITO Lab Ltd.

Planning note:
1. Drawings are indicative only and not to be used for construction purposes.
2. Survey information provided for the purposes of construction of this drawing should not be relied upon and a survey of the exact current site conditions should be taken prior to developing construction drawings.
3. As such any development may be subject to dimensional modification following Planning Consent.
4. This drawing is to be read in conjunction with all relevant architect's drawings and specifications.

- KEY
- ▲ Building main entrance
 - △ Entrance to the site
 - ▲ Additional entrance
 - Site area
 - 6, 7, 8... House numbers
 - M Existing manhole
 - Ceiling void
 - ⊠ Access hatch
 - Existing objects
 - Design area

REV	DESCRIPTION	DATE	BY
P4	Planning Issue	24/08/2022	AZ
P3	Planning Issue	18/03/2022	AZ
P2	Issued for client approval	11/03/2022	AZ
P1	Issued for information WIP	28/02/2022	AZ

STATUS:

PLANNING

PROJECT:

7 Aldred Road

ARCHITECT:

ITO LAB

86-90 Paul Street
EC2A 4EN
London
United Kingdom
TEL: +44 207 520 9420
MOB: +44 7746055146
E-MAIL: info@itolab.co
WWW: itolab.co

CLIENT:

Ilaria Poggiolini

7 Aldred Rd,
NW6 1AN
London

DWG NO:	SCALE:	DATE CREATED:	DRAWN BY:
08	1:100 @ A3	02/2022	AZ

TITLE:

Existing Roof Plan

PROJECT	STAGE	PACKAGE	NUMBER	REV
4038	PP	EX	105	P4

G:\Projects\4038\BIM\3 - 220404 - Pre-BC\220404_4038_Pre-BC.rvt

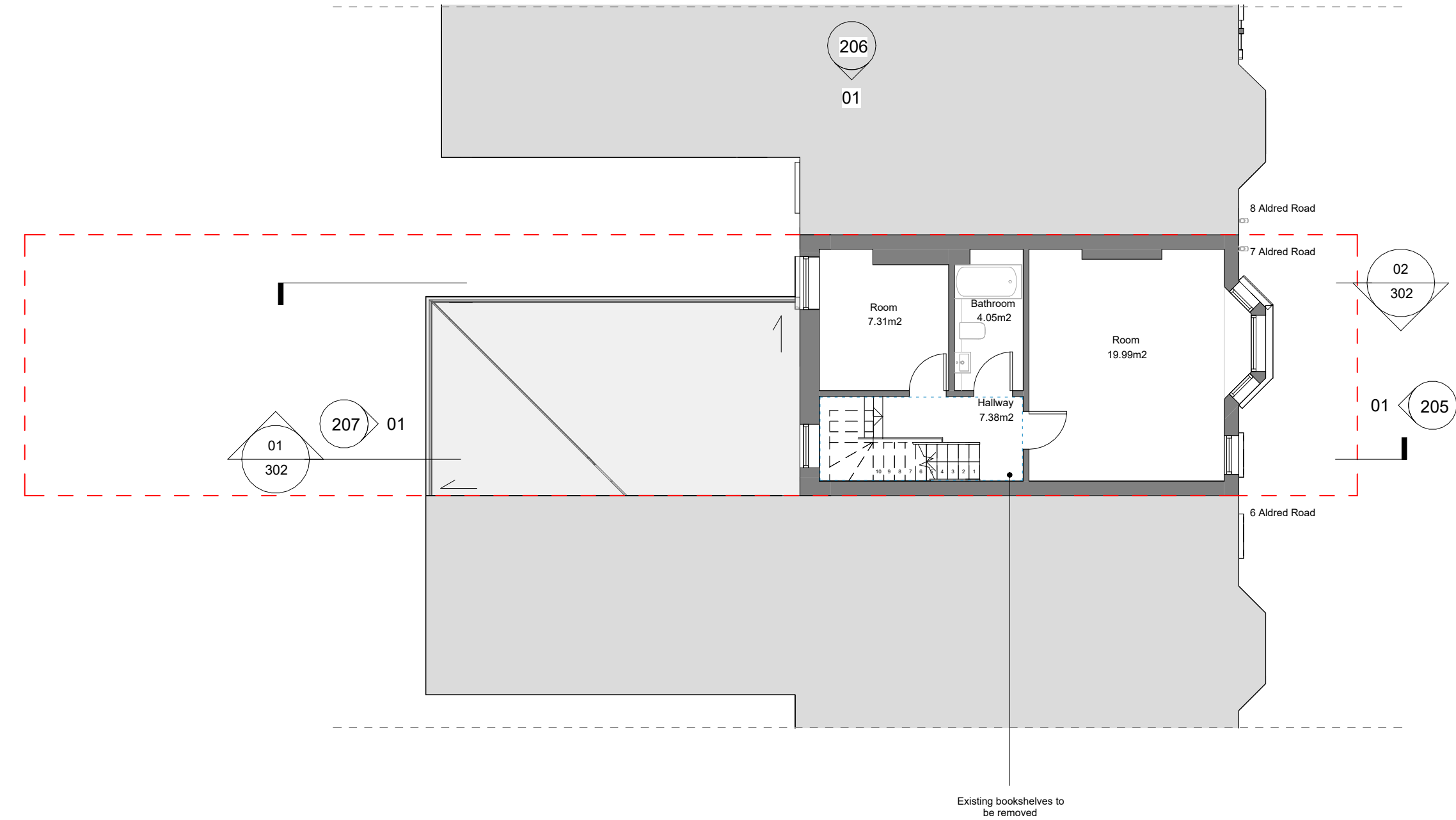

01 | Proposed First Floor Plan
1 : 100

Unless indicated in status, this drawing is for information only.
The Contractor to advise on all details and ensure stability and strength of construction. The Contractor to provide setting out drawings for approval prior to construction. The Contractor to check all dimensions on site and relate to these drawings. The Contractor to report any discrepancies to Designers prior to construction. All services to Local Authorities, BCO and Environmental Health regulations and to Service Engineers details. All structure to Structural Engineers details and Local Authority and BCO regulations. All construction and materials to comply with current Building and Fire Regulations. Drawings should be removed from circulation immediately a revised version is issued.
No dimensions to be scaled from this drawing - use figured dimensions only. All dimensions to be checked on site, any discrepancies found between this drawing and other documents should be referred immediately to the consultants. All dimensions in mm.
This drawing is Copyright © ITO Lab Ltd.

Planning note:
1. Drawings are indicative only and not to be used for Construction purposes.
2. Survey information provided for the purposes of construction of this drawing should not be relied upon and a survey of the exact current site conditions should be taken prior to developing Construction drawings.
3. As such any development may be subject to dimensional modification following Planning Consent.
4. This drawing is to be read in conjunction with all relevant architect's drawings and specifications.

- KEY
- ▲ Building main entrance
 - △ Entrance to the site
 - ▲ Additional entrance
 - Site area
 - 6, 7, 8... House numbers
 - M Existing manhole
 - Ceiling void
 - ⊠ Access hatch
 - Existing objects
 - New objects
 - Design area

REV	DESCRIPTION	DATE	BY
P4	Planning Issue	24/08/2022	AZ
P3	Planning Issue	18/03/2022	AZ
P2	Issued for client approval	11/03/2022	AZ
P1	Issued for information WIP	28/02/2022	AZ

STATUS:

PLANNING

PROJECT:

7 Aldred Road

ARCHITECT:

ITO LAB

86-90 Paul Street
EC2A 4EN
London
United Kingdom
TEL: +44 207 520 9420
MOB: +44 7746055146
E-MAIL: info@itolab.co
WWW: itolab.co

CLIENT:

Ilaria Poggiolini

7 Aldred Rd,
NW6 1AN
London

DWG NO:	SCALE:	DATE CREATED:	DRAWN BY:
11	1:100 @ A3	02/2022	AZ

TITLE:

Proposed First Floor Plan

PROJECT	STAGE	PACKAGE	NUMBER	REV
4038	PP	GA	108	P4

G:\Projects\4038\BIM\3 - 220404 - Pre-BC\220404_4038_Pre-BC.rvt

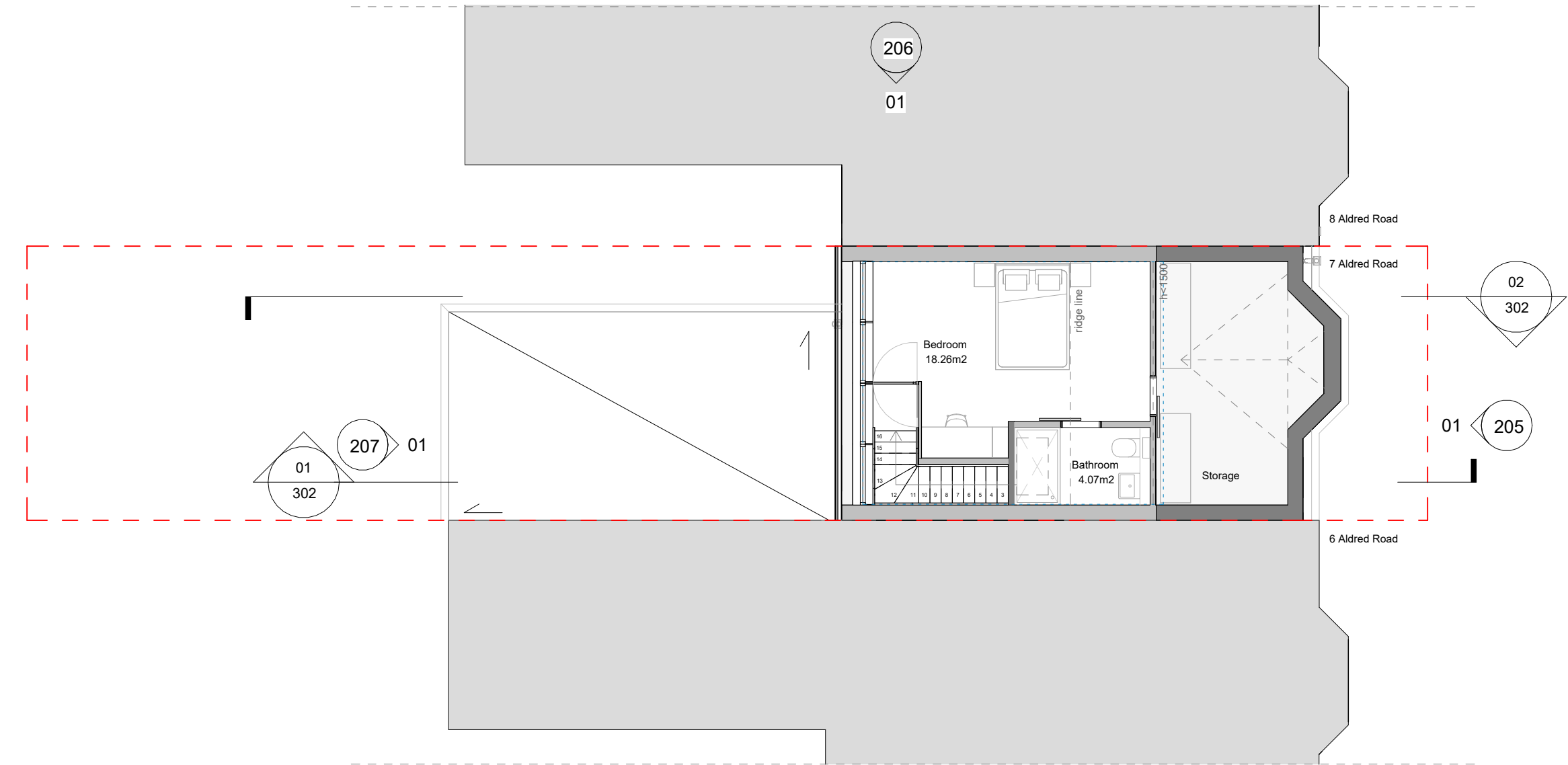

01 | Proposed Loft Plan
1 : 100

Unless indicated in status, this drawing is for information only.
The Contractor to advise on all details and ensure stability and strength of construction. The Contractor to provide setting out drawings for approval prior to construction. The Contractor to check all dimensions on site and relate to these drawings. The Contractor to report any discrepancies to Designers prior to construction. All services to Local Authorities, BCO and Environmental Health regulations and to Service Engineer details. All structure to Structural Engineers details and Local Authority and BCO regulations. All construction and materials to comply with current Building and Fire Regulations. Drawings should be removed from circulation immediately a revised version is issued.
No dimensions to be scaled from this drawing - use figured dimensions only. All dimensions to be checked on site, any discrepancies found between this drawing and other documents should be referred immediately to the consultants. All dimensions in mm.
This drawing is Copyright © ITO Lab Ltd.

Planning note:
1. Drawings are indicative only and not to be used for Construction purposes.
2. Survey information provided for the purposes of construction of this drawing should not be relied upon and a survey of the exact current site conditions should be taken prior to developing Construction drawings.
3. As such any development may be subject to dimensional modification following Planning Consent.
4. This drawing is to be read in conjunction with all relevant architect's drawings and specifications.

- KEY
- ▲ Building main entrance
 - △ Entrance to the site
 - ▲ Additional entrance
 - Site area
 - 6, 7, 8... House numbers
 - M Existing manhole
 - Ceiling void
 - ⊠ Access hatch
 - Existing objects
 - New objects
 - Design area

REV	DESCRIPTION	DATE	BY
P4	Planning Issue	24/08/2022	AZ
P3	Planning Issue	18/03/2022	AZ
P2	Issued for client approval	11/03/2022	AZ
P1	Issued for information WIP	28/02/2022	AZ

STATUS:

PLANNING

PROJECT:

7 Aldred Road

ARCHITECT:

ITO LAB

86-90 Paul Street
EC2A 4EN
London
United Kingdom
TEL: +44 207 520 9420
MOB: +44 7746055146
E-MAIL: info@itolab.co
WWW: itolab.co

CLIENT:

Ilaria Poggiolini

7 Aldred Rd,
NW6 1AN
London

DWG NO:	SCALE:	DATE CREATED:	DRAWN BY:
12	1:100 @ A3	02/2022	AZ

TITLE:

Proposed Loft Floor Plan

PROJECT	STAGE	PACKAGE	NUMBER	REV
4038	PP	GA	109	P4

G:\Projects\4038\BIM\3 - 220404 - Pre-BC\220404_4038_Pre-BC.rvt

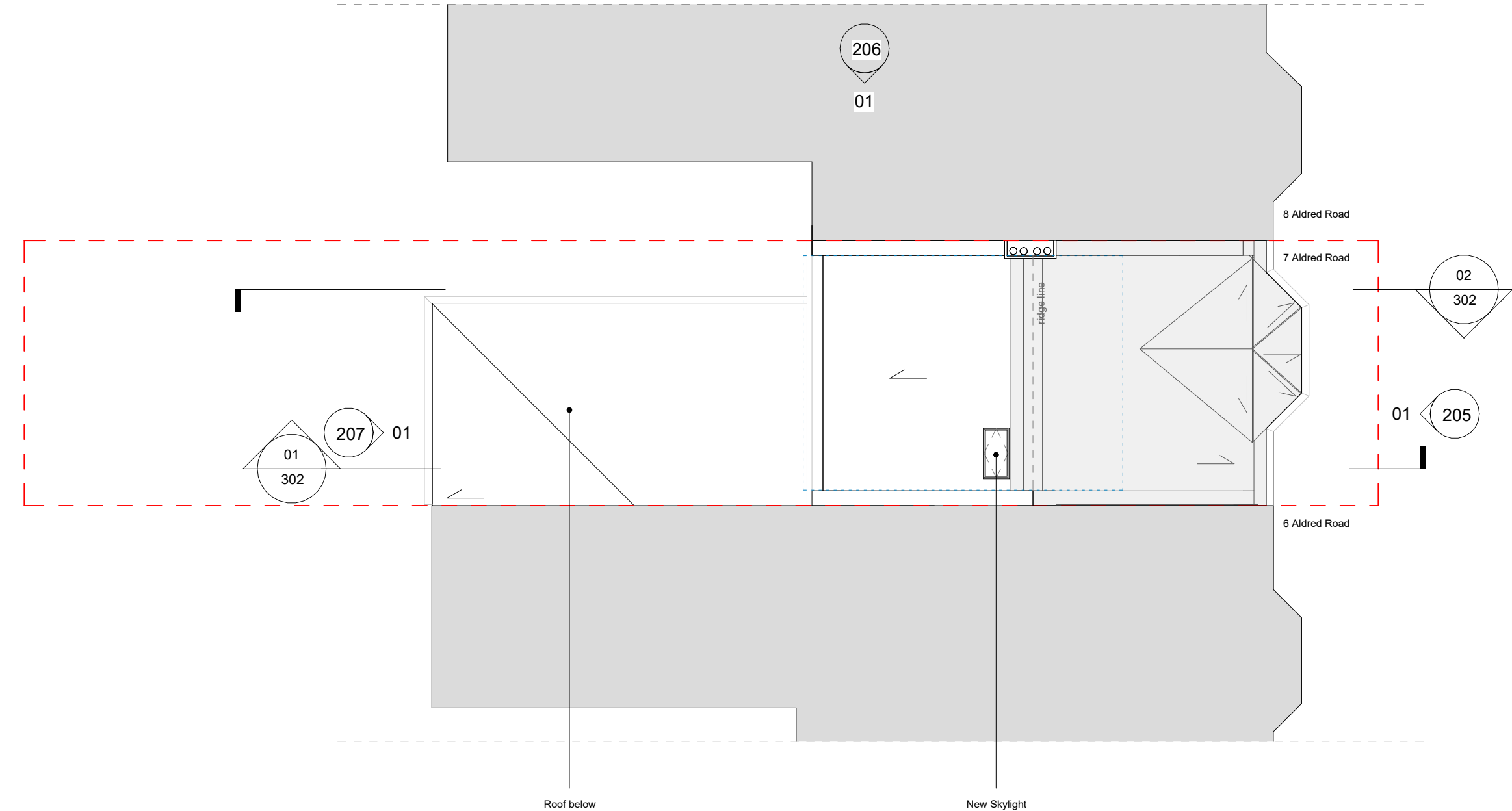

01 | Proposed Roof Plan
1 : 100

Unless indicated in status, this drawing is for information only.
The Contractor to advise on all details and ensure stability and strength of construction. The Contractor to provide setting out drawings for approval prior to construction. The Contractor to check all dimensions on site and relate to these drawings. The Contractor to report any discrepancies to Designers prior to construction. All services to Local Authorities, BCO and Environmental Health regulations and to Service Engineer details. All structure to Structural Engineers details and Local Authority and BCO regulations. All construction and materials to comply with current Building and Fire Regulations. Drawings should be removed from circulation immediately a revised version is issued.
No dimensions to be scaled from this drawing - use figured dimensions only. All dimensions to be checked on site, any discrepancies found between this drawing and other documents should be referred immediately to the consultants. All dimensions in mm.
This drawing is Copyright © ITO Lab Ltd.

Planning note:
1. Drawings are indicative only and not to be used for Construction purposes.
2. Survey information provided for the purposes of construction of this drawing should not be relied upon and a survey of the exact current site conditions should be taken prior to developing Construction drawings.
3. As such any development may be subject to dimensional modification following Planning Consent.
4. This drawing is to be read in conjunction with all relevant architect's drawings and specifications.

- KEY
- ▲ Building main entrance
 - △ Entrance to the site
 - ▲ Additional entrance
 - Site area
 - 6, 7, 8... House numbers
 - M Existing manhole
 - Ceiling void
 - ⊠ Access hatch
 - Existing objects
 - New objects
 - Design area

REV	DESCRIPTION	DATE	BY
P4	Planning Issue	24/08/2022	AZ
P3	Planning Issue	18/03/2022	AZ
P2	Issued for client approval	11/03/2022	AZ
P1	Issued for information WIP	28/02/2022	AZ

STATUS:

PLANNING

PROJECT:

7 Aldred Road

ARCHITECT:

ITO LAB

86-90 Paul Street
EC2A 4EN
London
United Kingdom
TEL: +44 207 520 9420
MOB: +44 7746055146
E-MAIL: info@itolab.co
WWW: itolab.co

CLIENT:

Ilaria Poggiolini

7 Aldred Rd,
NW6 1AN
London

DWG NO:	SCALE:	DATE CREATED:	DRAWN BY:
13	1:100 @ A3	02/2022	AZ

TITLE:

Proposed Roof Plan

PROJECT	STAGE	PACKAGE	NUMBER	REV
4038	PP	GA	110	P4

G:\Projects\4038\BIM\3 - 220404 - Pre-BC\220404_4038_Pre-BC.rvt

Unless indicated in status, this drawing is for information only.
The Contractor to advise on all details and ensure stability and strength of construction. The Contractor to provide setting out drawings for approval prior to construction. The Contractor to check all dimensions on site and relate to these drawings. The Contractor to report any discrepancies to Designers prior to construction. All services to Local Authorities, BCO and Environmental Health regulations and to Service Engineer details. All structure to Structural Engineers details and Local Authority and BCO regulations. All construction and materials to comply with current Building and Fire Regulations. Drawings should be removed from circulation immediately a revised version is issued.
No dimensions to be scaled from this drawing - use figured dimensions only. All dimensions to be checked on site, any discrepancies found between this drawing and other documents should be referred immediately to the consultants. All dimensions in mm.
This drawing is Copyright © ITO Lab Ltd.

Planning note:
1. Drawings are indicative only and not to be used for Construction purposes.
2. Survey information provided for the purposes of construction of this drawing should not be relied upon and a survey of the exact current site conditions should be taken prior to developing Construction drawings.
3. As such any development may be subject to dimensional modification following Planning Consent.
4. This drawing is to be read in conjunction with all relevant architect's drawings and specifications.

KEY

Site area

6, 7, 8... House numbers

P5	Planning Issue	24/08/2022	AZ
P4	Planning Issue	18/03/2022	AZ
P3	Issued for client approval	11/03/2022	AZ
P2	Issued for information WIP	28/02/2022	AZ
P1	Issued for information	21/02/2022	AZ
REV	DESCRIPTION	DATE	BY

STATUS:

PLANNING

PROJECT:

7 Aldred Road

ARCHITECT:

ITO LAB

86-90 Paul Street
EC2A 4EN
London
United Kingdom
TEL: +44 207 520 9420
MOB: +44 7746055146
E-MAIL: info@itolab.co
WWW: itolab.co

CLIENT:

Ilaria Poggiolini

7 Aldred Rd,
NW6 1AN
London

DWG NO:	SCALE:	DATE CREATED:	DRAWN BY:
14	1:100 @ A3	02/2022	AZ

TITLE:

Existing East Elevation

PROJECT	STAGE	PACKAGE	NUMBER	REV
4038	PP	GA	201	P5

G:\Projects\4038\BIM\S3 - 220404 - Pre-BC\220404_4038_Pre-BC.rvt

01 Existing East Elevation
1 : 100





Unless indicated in status, this drawing is for information only.
The Contractor to advise on all details and ensure stability and strength of construction. The Contractor to provide setting out drawings for approval prior to construction. The Contractor to check all dimensions on site and relate to these drawings. The Contractor to report any discrepancies to Designers prior to construction. All services to Local Authorities, BCO and Environmental Health regulations and to Service Engineer details. All structure to Structural Engineers details and Local Authority and BCO regulations. All construction and materials to comply with current Building and Fire Regulations. Drawings should be removed from circulation immediately a revised version is issued.
No dimensions to be scaled from this drawing - use figured dimensions only. All dimensions to be checked on site, any discrepancies found between this drawing and other documents should be referred immediately to the consultants. All dimensions in mm.
This drawing is Copyright © ITO Lab Ltd.

Planning note:
1. Drawings are indicative only and not to be used for construction purposes.
2. Survey information provided for the purposes of construction of this drawing should not be relied upon and a survey of the exact current site conditions should be taken prior to developing construction drawings.
3. As such any development may be subject to dimensional modification following Planning Consent.
4. This drawing is to be read in conjunction with all relevant architect's drawings and specifications.

KEY

— — Site area

6, 7, 8... House numbers

- - - - Design area

P5	Planning Issue	24/08/2022	AZ
P4	Planning Issue	18/03/2022	AZ
P3	Issued for client approval	11/03/2022	AZ
P2	Issued for information WIP	28/02/2022	AZ
P1	Issued for information	21/02/2022	AZ
REV	DESCRIPTION	DATE	BY

STATUS:

PLANNING

PROJECT:

7 Aldred Road

ARCHITECT:

ITO LAB

86-90 Paul Street
EC2A 4EN
London
United Kingdom
TEL: +44 207 520 9420
MOB: +44 7746055146
E-MAIL: info@itolab.co
WWW: itolab.co

CLIENT:

Ilaria Poggiolini

7 Aldred Rd,
NW6 1AN
London

DWG NO:	SCALE:	DATE CREATED:	DRAWN BY:
16	1:100 @ A3	02/2022	AZ

TITLE:

Existing West Elevation

PROJECT	STAGE	PACKAGE	NUMBER	REV
4038	PP	GA	204	P5

G:\Projects\4038\BIM\3 - 220404 - Pre-BC\220404_4038_Pre-BC.rvt

01 Existing West Elevation
1 : 100

Unless indicated in status, this drawing is for information only.
The Contractor to advise on all details and ensure stability and strength of construction. The Contractor to provide setting out drawings for approval prior to construction. The Contractor to check all dimensions on site and relate to these drawings. The Contractor to report any discrepancies to Designers prior to construction. All services to Local Authorities, BCO and Environmental Health regulations and to Service Engineer details. All structure to Structural Engineers details and Local Authority and BCO regulations. All construction and materials to comply with current Building and Fire Regulations. Drawings should be removed from circulation immediately a revised version is issued.
No dimensions to be scaled from this drawing - use figured dimensions only. All dimensions to be checked on site, any discrepancies found between this drawing and other documents should be referred immediately to the consultants. All dimensions in mm.
This drawing is Copyright © ITO Lab Ltd.

Planning note:
1. Drawings are indicative only and not to be used for Construction purposes.
2. Survey information provided for the purposes of construction of this drawing should not be relied upon and a survey of the exact current site conditions should be taken prior to developing Construction drawings.
3. As such any development may be subject to dimensional modification following Planning Consent.
4. This drawing is to be read in conjunction with all relevant architect's drawings and specifications.

KEY

— — Site area

6, 7, 8... House numbers

P4	Planning Issue	24/08/2022	AZ
P3	Planning Issue	18/03/2022	AZ
P2	Issued for client approval	11/03/2022	AZ
P1	Issued for information WIP	28/02/2022	AZ
REV	DESCRIPTION	DATE	BY

STATUS:

PLANNING

PROJECT:

7 Aldred Road

ARCHITECT:

ITO LAB

86-90 Paul Street
EC2A 4EN
London
United Kingdom
TEL: +44 207 520 9420
MOB: +44 7746055146
E-MAIL: info@itolab.co
WWW: itolab.co

CLIENT:

Ilaria Poggiolini

7 Aldred Rd,
NW6 1AN
London

DWG NO:	SCALE:	DATE CREATED:	DRAWN BY:
17	1:100 @ A3	02/2022	AZ

TITLE:

Proposed East Elevation

PROJECT	STAGE	PACKAGE	NUMBER	REV
4038	PP	GA	205	P4

G:\Projects\4038\BIM\3 - 220404 - Pre-BC\220404_4038_Pre-BC.rvt

01 | Propsed East Elevation
1 : 100



Unless indicated in status, this drawing is for information only.
The Contractor to advise on all details and ensure stability and strength of construction. The Contractor to provide setting out drawings for approval prior to construction. The Contractor to check all dimensions on site and relate to these drawings. The Contractor to report any discrepancies to Designers prior to construction. All services to Local Authorities, BCO and Environmental Health regulations and to Service Engineers details. All structure to Structural Engineers details and Local Authority and BCO regulations. All construction and materials to comply with current Building and Fire Regulations. Drawings should be removed from circulation immediately a revised version is issued.
No dimensions to be scaled from this drawing - use figured dimensions only. All dimensions to be checked on site, any discrepancies found between this drawing and other documents should be referred immediately to the consultants. All dimensions in mm.
This drawing is Copyright © ITO Lab Ltd.

Planning note:
1. Drawings are indicative only and not to be used for construction purposes.
2. Survey information provided for the purposes of construction of this drawing should not be relied upon and a survey of the exact current site conditions should be taken prior to developing construction drawings.
3. As such any development may be subject to dimensional modification following Planning Consent.
4. This drawing is to be read in conjunction with all relevant architect's drawings and specifications.

- KEY
- Site area
 - House numbers
 - All materials to match existing
 - Design area

P4	Planning Issue	24/08/2022	AZ
P3	Planning Issue	18/03/2022	AZ
P2	Issued for client approval	11/03/2022	AZ
P1	Issued for information WIP	28/02/2022	AZ
REV	DESCRIPTION	DATE	BY

STATUS:

PLANNING

PROJECT:

7 Aldred Road

ARCHITECT:

ITO LAB

86-90 Paul Street
EC2A 4EN
London
United Kingdom

TEL: +44 207 520 9420
MOB: +44 7746055146
E-MAIL: info@itolab.co
WWW: itolab.co

CLIENT:

Ilaria Poggiolini

7 Aldred Rd,
NW6 1AN
London

DWG NO:	SCALE:	DATE CREATED:	DRAWN BY:
19	1:100 @ A3	02/2022	AZ

TITLE:

Proposed West Elevation

PROJECT	STAGE	PACKAGE	NUMBER	REV
4038	PP	GA	207	P4

G:\Projects\4038\BIM\3 - 220404 - Pre-BC\220404_4038_Pre-BC.rvt

01 Proposed West Elevation
1 : 100

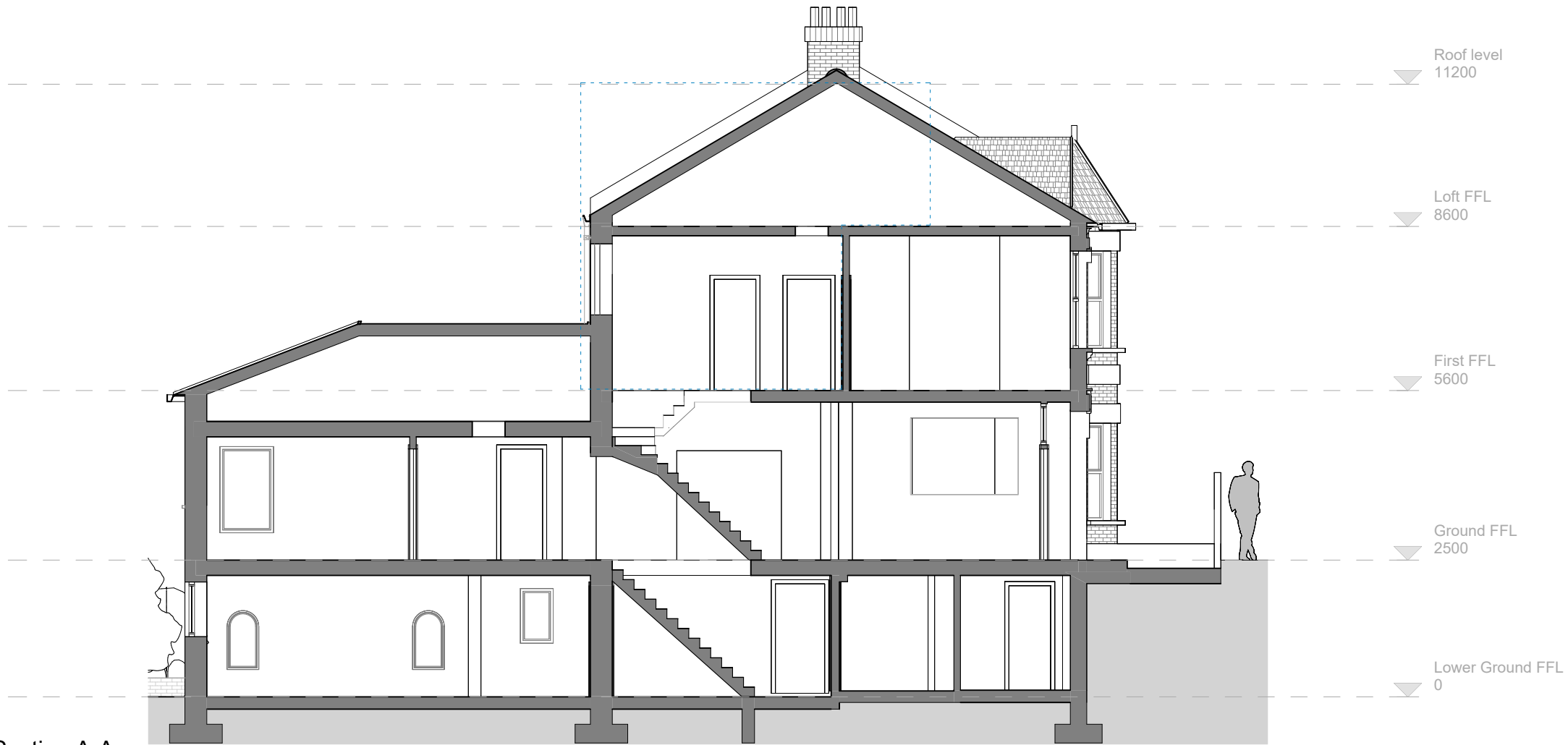

01 Existing Section A-A
1 : 100



02 Existing Section B-B
1 : 100

Unless indicated in status, this drawing is for information only.
The Contractor to advise on all details and ensure stability and strength of construction. The Contractor to provide setting out drawings for approval prior to construction. The Contractor to check all dimensions on site and relate to these drawings. The Contractor to report any discrepancies to Designers prior to construction. All services to Local Authorities, BCO and Environmental Health regulations and to Service Engineer details. All structure to Structural Engineers details and Local Authority and BCO regulations. All construction and materials to comply with current Building and Fire Regulations. Drawings should be removed from circulation immediately a revised version is issued.
No dimensions to be scaled from this drawing - use figured dimensions only. All dimensions to be checked on site, any discrepancies found between this drawing and other documents should be referred immediately to the consultants. All dimensions in mm.
This drawing is Copyright © ITO Lab Ltd.

Planning note:
1. Drawings are indicative only and not to be used for Construction purposes.
2. Survey information provided for the purposes of construction of this drawing should not be relied upon and a survey of the exact current site conditions should be taken prior to developing Construction drawings.
3. As such any development may be subject to dimensional modification following Planning Consent.
4. This drawing is to be read in conjunction with all relevant architect's drawings and specifications.

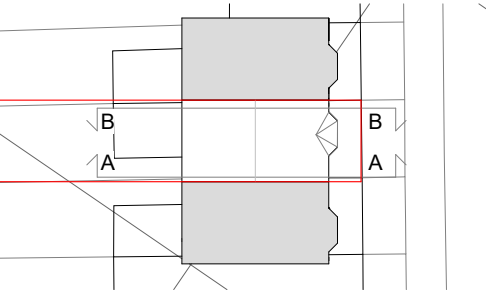

Existing objects
Design area

P5	Planning Issue	24/08/2022	AZ
P4	Planning Issue	18/03/2022	AZ
P3	Issued for client approval	11/03/2022	AZ
P2	Issued for information WIP	28/02/2022	AZ
P1	Issued for information	21/02/2022	AZ
REV	DESCRIPTION	DATE	BY

STATUS:

PLANNING

PROJECT:

7 Aldred Road

ARCHITECT:

ITO LAB

86-90 Paul Street
EC2A 4EN
London
United Kingdom
TEL: +44 207 520 9420
MOB: +44 7746055146
E-MAIL: info@itolab.co
WWW: itolab.co

CLIENT:

Ilaria Poggiolini

7 Aldred Rd,
NW6 1AN
London

DWG NO:	SCALE:	DATE CREATED:	DRAWN BY:
20	1:100 @ A3	02/2022	AZ

TITLE:

Existing Sections

PROJECT	STAGE	PACKAGE	NUMBER	REV
4038	PP	GS	301	P5

G:\Projects\4038\BIM\3 - 220404 - Pre-BC\220404_4038_Pre-BC.rvt

01 | Proposed Section A-A
1 : 100

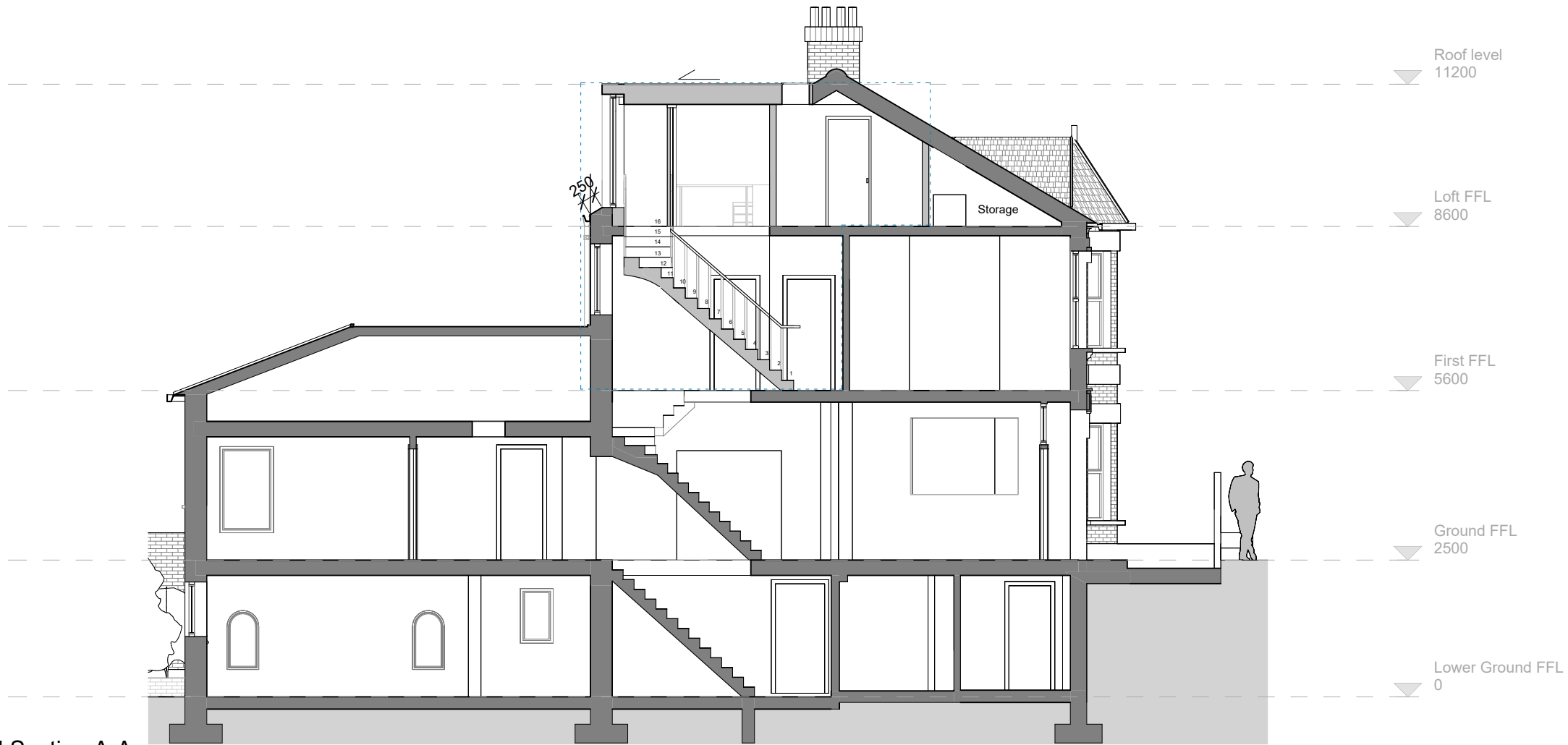

02 | Proposed Section B-B
1 : 100

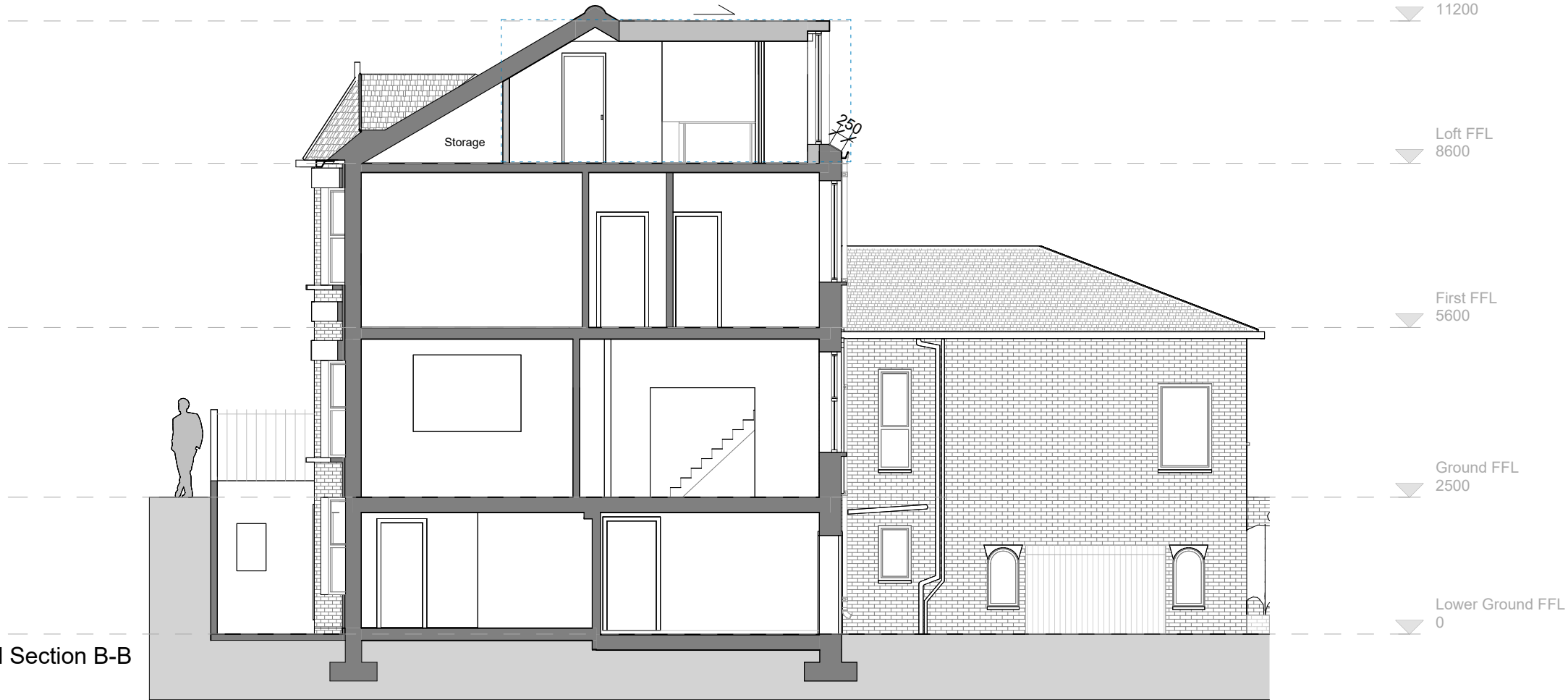

Unless indicated in status, this drawing is for information only.
The Contractor to advise on all details and ensure stability and strength of construction. The Contractor to provide setting out drawings for approval prior to construction. The Contractor to check all dimensions on site and relate to these drawings. The Contractor to report any discrepancies to Designers prior to construction. All services to Local Authorities, BCO and Environmental Health regulations and to Service Engineer details. All structure to Structural Engineers details and Local Authority and BCO regulations. All construction and materials to comply with current Building and Fire Regulations. Drawings should be removed from circulation immediately a revised version is issued.
No dimensions to be scaled from this drawing - use figured dimensions only. All dimensions to be checked on site, any discrepancies found between this drawing and other documents should be referred immediately to the consultants. All dimensions in mm.
This drawing is Copyright © ITO Lab Ltd.

Planning note:
1. Drawings are indicative only and not to be used for Construction purposes.
2. Survey information provided for the purposes of construction of this drawing should not be relied upon and a survey of the exact current site conditions should be taken prior to developing Construction drawings.
3. As such any development may be subject to dimensional modification following Planning Consent.
4. This drawing is to be read in conjunction with all relevant architect's drawings and specifications.

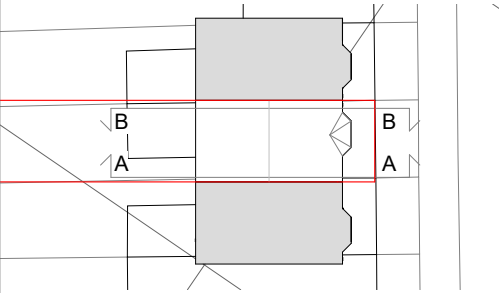

- Existing objects
- New objects
- Design area

REV	DESCRIPTION	DATE	BY
P4	Planning Issue	24/08/2022	AZ
P3	Planning Issue	18/03/2022	AZ
P2	Issued for client approval	11/03/2022	AZ
P1	Issued for information WIP	28/02/2022	AZ

STATUS:

PLANNING

PROJECT:

7 Aldred Road

ARCHITECT:

ITO LAB

86-90 Paul Street
EC2A 4EN
London
United Kingdom
TEL: +44 207 520 9420
MOB: +44 7746055146
E-MAIL: info@itolab.co
WWW: itolab.co

CLIENT:

Ilaria Poggiolini

7 Aldred Rd,
NW6 1AN
London

DWG NO:	SCALE:	DATE CREATED:	DRAWN BY:
21	1:100 @ A3	02/2022	AZ

TITLE:

Proposed Sections

PROJECT	STAGE	PACKAGE	NUMBER	REV
4038	PP	GA	302	P4

G:\Projects\4038\BIM\3 - 220404 - Pre-BC\220404_4038_Pre-BC.rvt