

Existing Rear Elevation

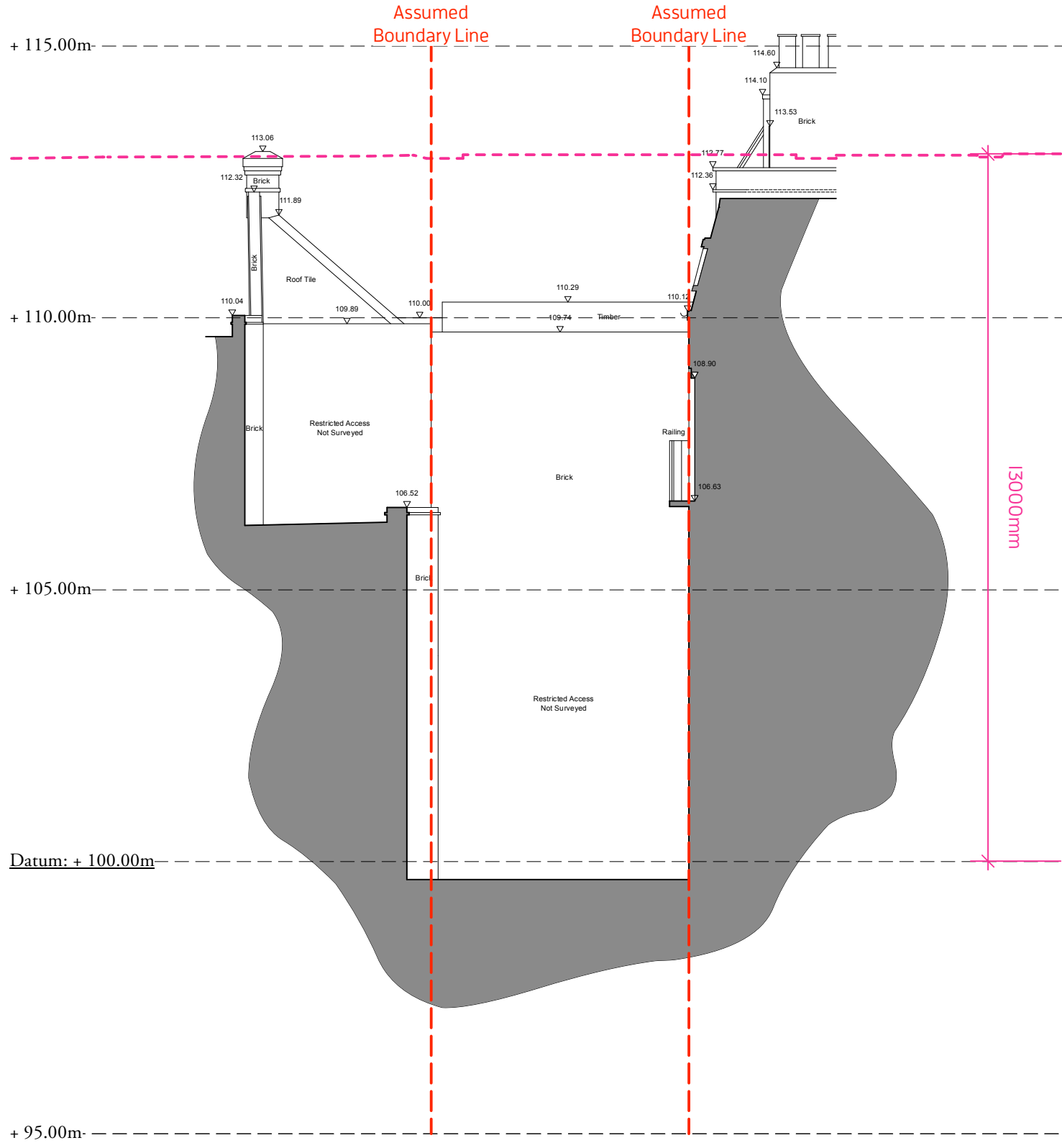

Existing Side (Party Wall) Elevation

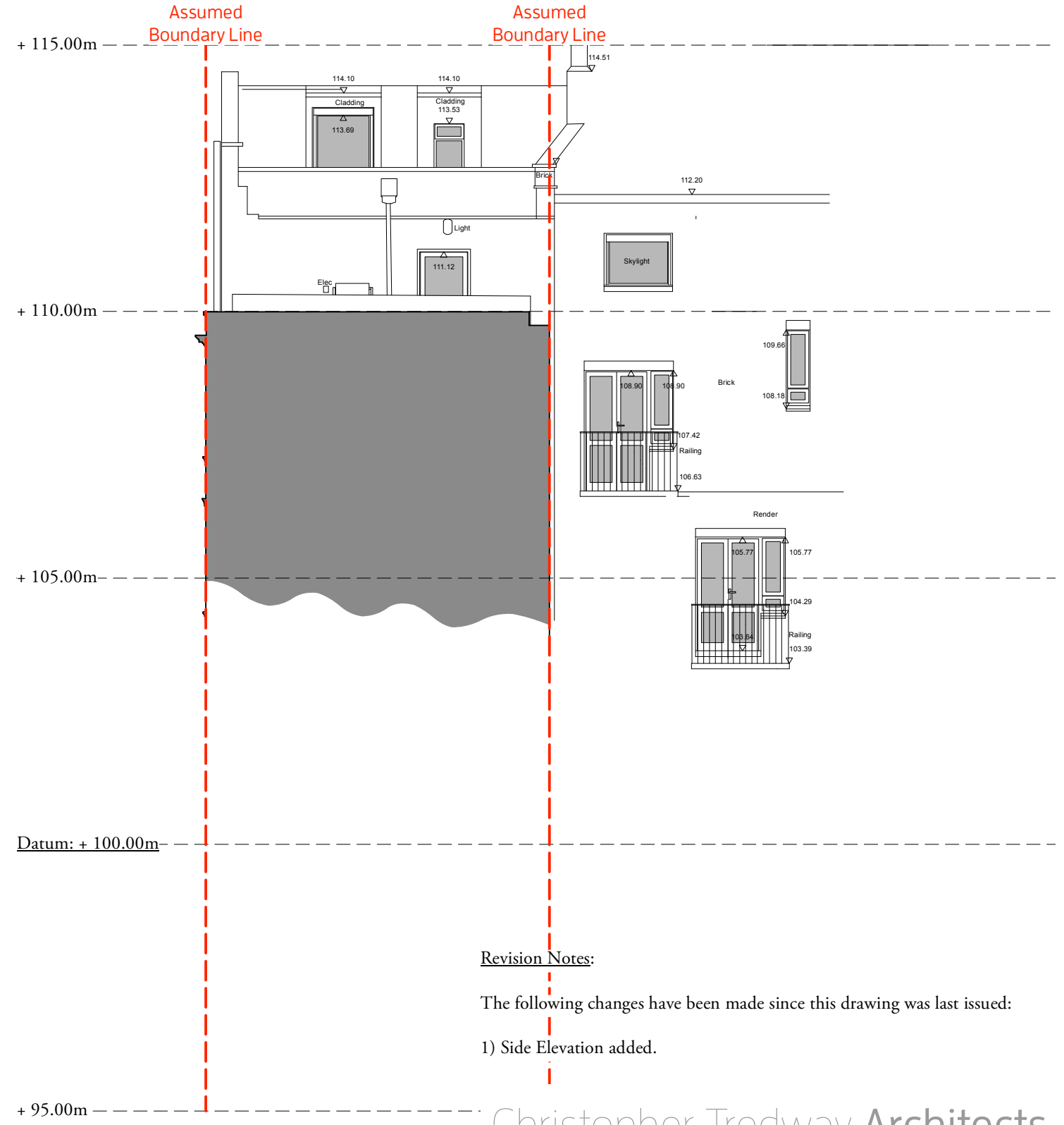

Revision Notes:

The following changes have been made since this drawing was last issued:

- 1) Side Elevation added.

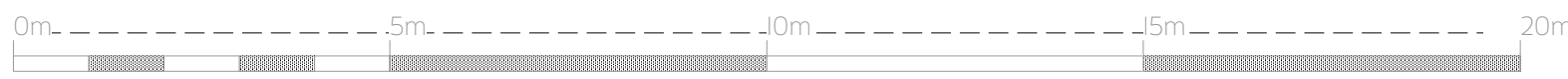

Christopher Tredway Architects

The Studio, 184 Colne Road, Twickenham, Middlesex TW2 6RE.
 E Mail: office@christredway.co.uk Phone: +44 (0)20 7101 9336

Third Floor, 62 to 64 Hampstead Road

Site: Third Floor, 62 to 64 Hampstead Road, London NW1 2NT. Job No: 083
 Drawing No: 083 / S_06
 Title: Existing Rear Elevation Revision: A
 Date: 01/08/2022 Scale: 1:100 @ 100% A3 L