

825

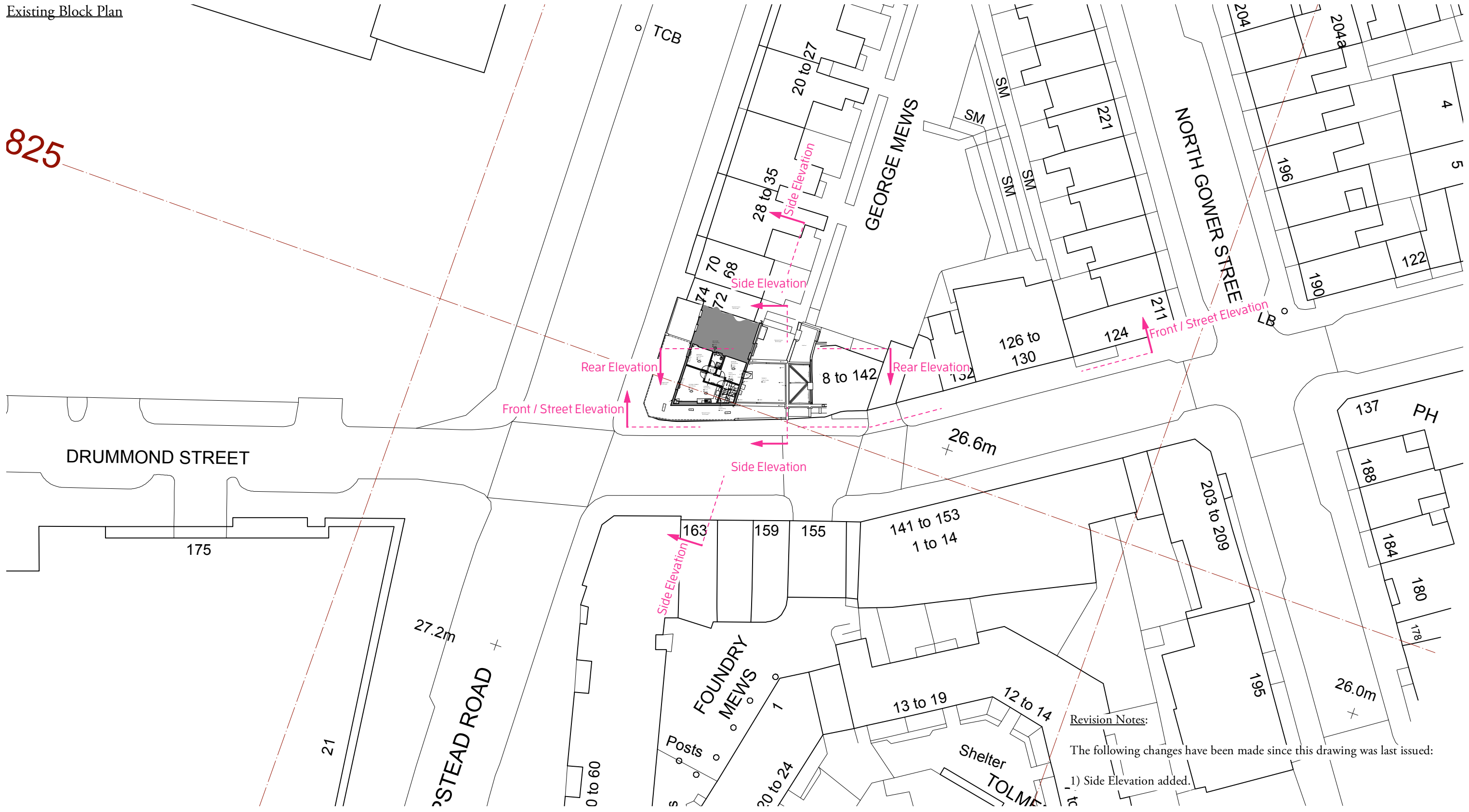

**Revision Notes:**  
 The following changes have been made since this drawing was last issued:  
 1) Side Elevation added.

# Christopher Tredway Architects

The Studio, 184 Colne Road, Twickenham, Middlesex TW2 6RE.  
 E Mail: office@christredway.co.uk Phone: +44 (0)20 7101 9336

## Third Floor, 62 to 64 Hampstead Road

Site: Third Floor, 62 to 64 Hampstead Road, London NW1 2NT. Job No: 083  
 Drawing No: 083 / S\_01  
 Title: Existing Block Plan Revision: A  
 Date: 01/08/2022 Scale: 1:500 @ 100% A3 L

