

Plan of Existing Layout  
1:200 Scale @ A3

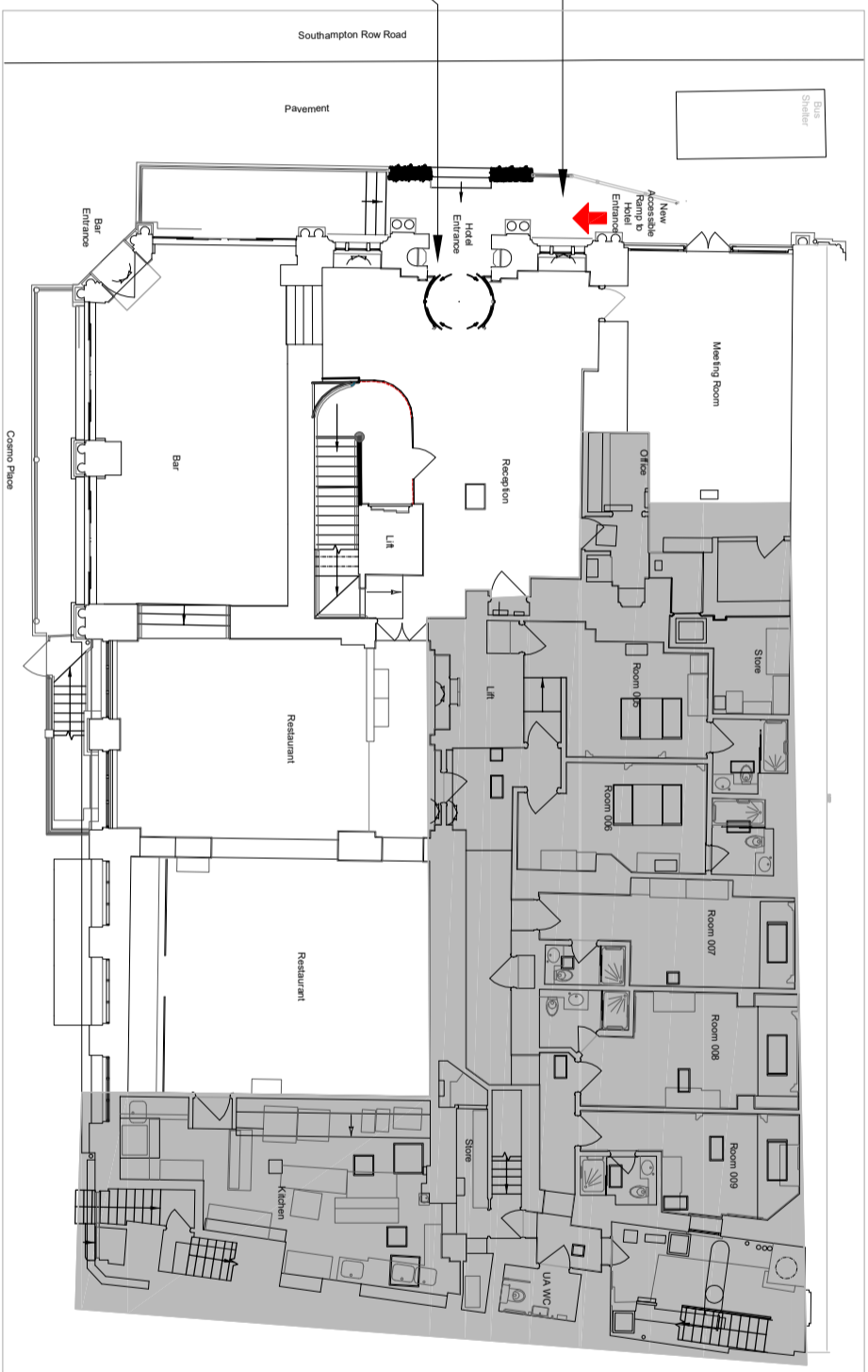

New Permanent Access Ramp Compliant to Building regulations and Approved Document M

New Door with Retracting Sliding Door System to comply with Building Regulations and Approved Part M

Plan of Proposed Layout  
1:200 Scale @ A3



North

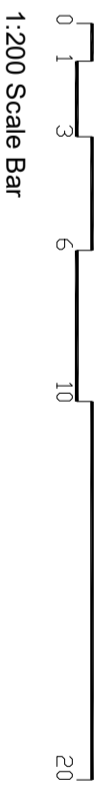

1:200 Scale Bar

# Planning Review

## Existing & Proposed Plans

PROJECT	London Bloomsbury Hotel	DATE	August 2022
CLIENT	Mr N Forkes Waverley House Hotel Ltd 7/8 Mercure London	DRAWING No.	2208/03
REV	DATE	COMMENTS	REVISION
SCALE	1:200	DRAWN	IF
CHECK	CR	CHECK	CR



39 Hicham Hall Lane  
Surrey Oaks Kent TN13 3AV  
Phone: 01782 485192  
mobile: 07577 888907  
adam@interiordesign.com