

**Existing Basement
Floor Plan (Hatched)**
Scale 1:100

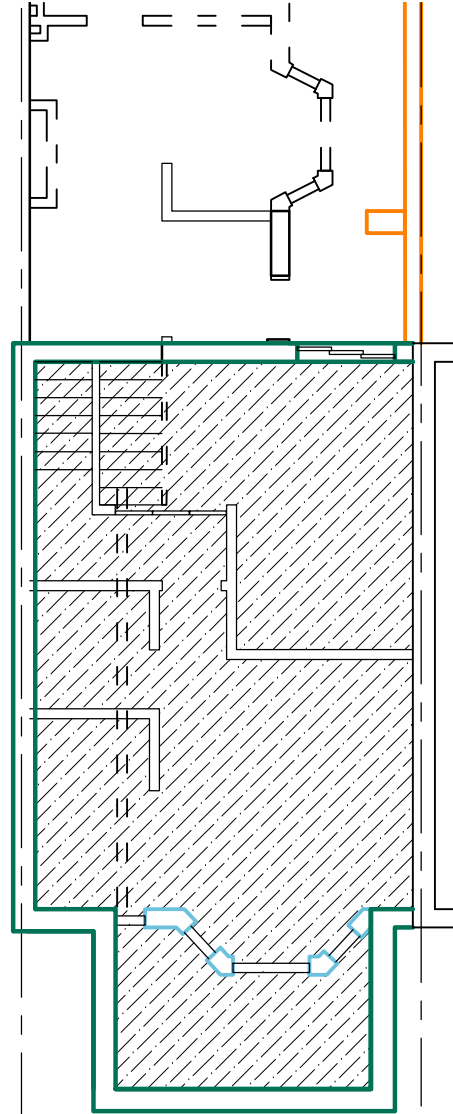

**Proposed Basement
Floor Plan (Hatched)**
Scale 1:100

Rev	Date	by	Amendments
-	15.08.22	VLD	First Issue

Job Number 210925	Dwg Number SK-1
Scale As shown @A3	Rev -
By VLD	Approved by VLD

Client Ms. Obi Odogwu
Property 29 Ulysses Road, NW6
Title Hardstanding Issued for PLANNING ONLY

<p>Croft Structural Engineers</p> <p>Clockshop Mews, r/o 60 Saxon Rd, London, SE25 5EH. 020 8684 4744 www.croftse.co.uk</p>	
--	--