

THIS DRAWING IS THE PROPERTY OF SHEPHERD NEAME LIMITED AND SHOULD NOT BE COPIED OR REPRODUCED WITHOUT THE WRITTEN CONSENT OF SHEPHERD NEAME LIMITED. ALL CRITICAL DIMENSIONS TO BE CHECKED PRIOR TO FABRICATION/ CONSTRUCTION, AND ANY DISCREPANCY REPORTED TO THE PROJECT MANAGER. DO NOT SCALE FROM THIS DRAWING

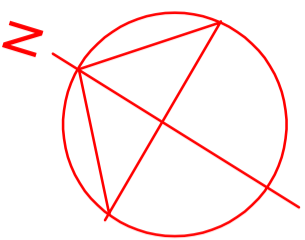
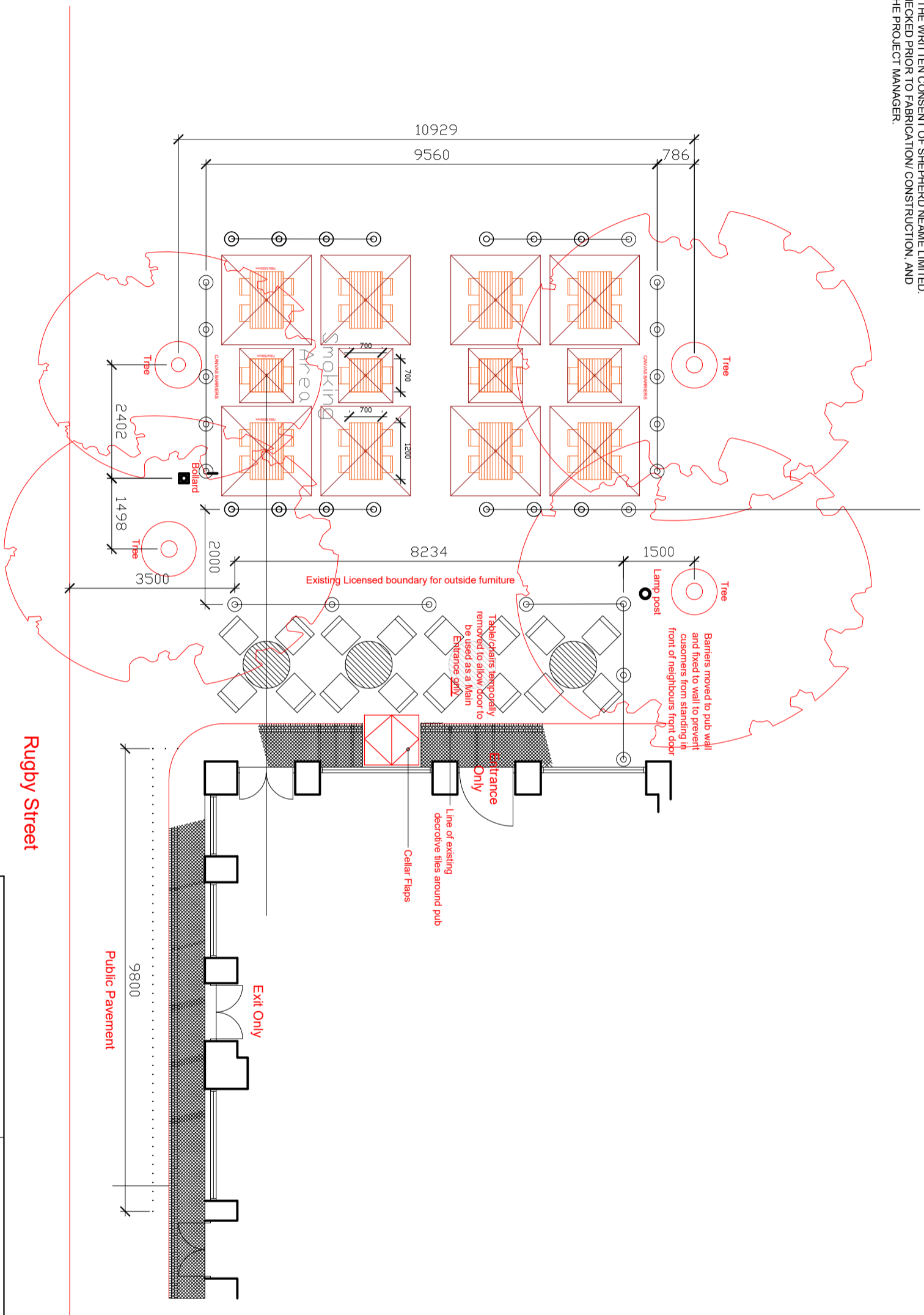

<p>SINCE 1698 <b>SHEPHERD NEAME</b> BRITAIN'S OLDEST BREWER</p> <p>17 COURT STREET, FAVERSHAM, KENT, ME13 7AX Telephone 01795 532206 Fax 01795 538907</p>		<p>PROJECT <b>The Rugby</b> Great James Street, London WC1N 3ES</p>	
DRAWING DESCRIPTION <b>Proposed Table Licence Layout</b>			
SIZE	ISSUE/PROJECT STATUS	DWG NO.	REV
A3	Licensing Application	1568-02	C
SCALE:	DRAWN BY:	DATE:	
1:100	JAA	Aug-2020	