

This drawing is to be read in conjunction with all other drawings.
NOTES ON THIS DRAWING WILL APPLY TO ALL OTHER
DRAWINGS WHERE A SIMILAR POSITION EXISTS.

- 1). ALL DIMENSIONS TO BE CHECKED ON SITE BEFORE FABRICATION.
- 2). CONTRACTOR IS TO REFER TO THE ENGINEERS DRAWINGS BEFORE PROCEEDING WITH WORK.
- 3). ALL DRAWINGS AND DESIGNS ARE COVERED BY A PATENT IN THE NAME OF THE CONTRACTOR. THEY MAY NOT BE DISTRIBUTED, COPIED OR ISSUED WITHOUT WRITTEN PERMISSION OF THE ARCHITECT.
- 4). THE DESIGN CONCEPTS AND DRAWINGS IN THIS DRAWING ARE THE SOLE PROPERTY OF THE ARCHITECT AND NO ADAPTATIONS, REPRODUCTIONS OR COPIES MAY BE MADE WITHOUT THE WRITTEN PERMISSION OF THE ARCHITECT.
- 5). THE DRAWINGS MAY BE SUBJECT REVISION FOR THE PROPER CARRYING OUT OF THE WORKS.
- 6). LOCAL AUTHORITY AND STATUTORY REQUIREMENTS MAY REQUIRE THE DRAWINGS AND AMENDMENTS MAY BE REQUIRED.
- 7). SAMPLES OF MATERIALS WILL BE REQUIRED TO BE SUBMITTED TO THE ARCHITECT FOR APPROVAL. CONTRACTOR SHALL NOT RELY SOLELY OF THE WRITTEN INFORMATION CONTAINED WITHIN THE WORDING ON THESE DRAWINGS.
- 8). ALL FINISHES SHALL BE TO THE ARCHITECTS DISCRETION.
- 9). ALL CRITICAL DIMENSIONS SHALL BE APPROVED BY THE ARCHITECT BEFORE CONSTRUCTION.
- 10). ANY DISCREPANCY BETWEEN THE DRAWING AND ON-SITE STRUCTURE SHALL BE REFERRED TO THE ARCHITECT FOR CLARIFICATION AND INSTRUCTION. THE CONTRACTOR SHALL BE RESPONSIBLE TO COME.

NO	DATE	DESCRIPTION	B

5d

ARCHITECT

764 FINCHLEY ROAD
TEMPLE FORTUN
NW11 LONDON 7TT

TELEPHONE 020 8458 4333
FAX NUMBER 020 8458 4333
MOBILE NUMBER 07721 59822
E-mail geoff@5darchitects.org

LTD

DRAWING TITLE

**PROPOSED SECTION B-B and
SECTION D-D**

DRAWING NUMBER
06.952.14

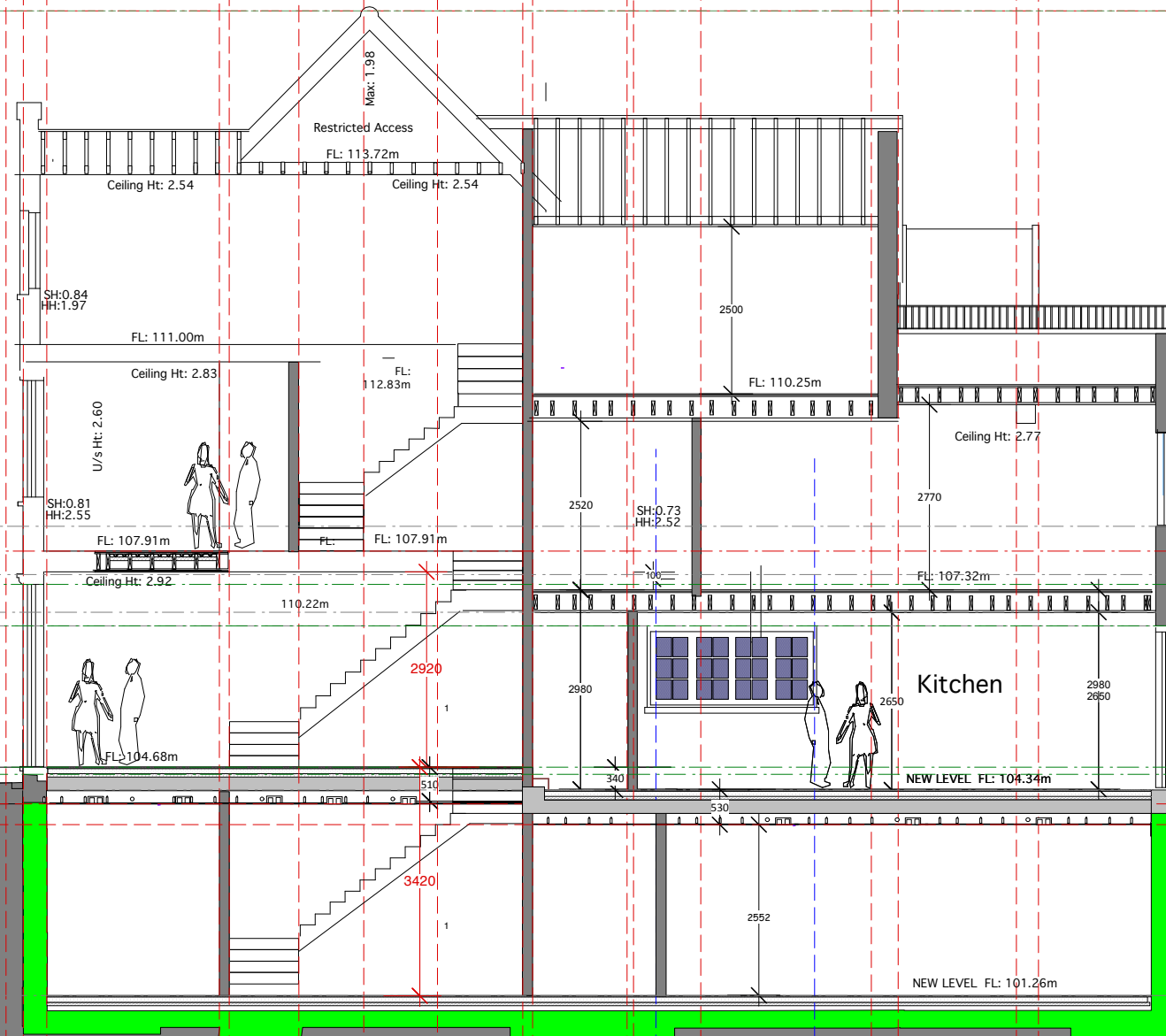
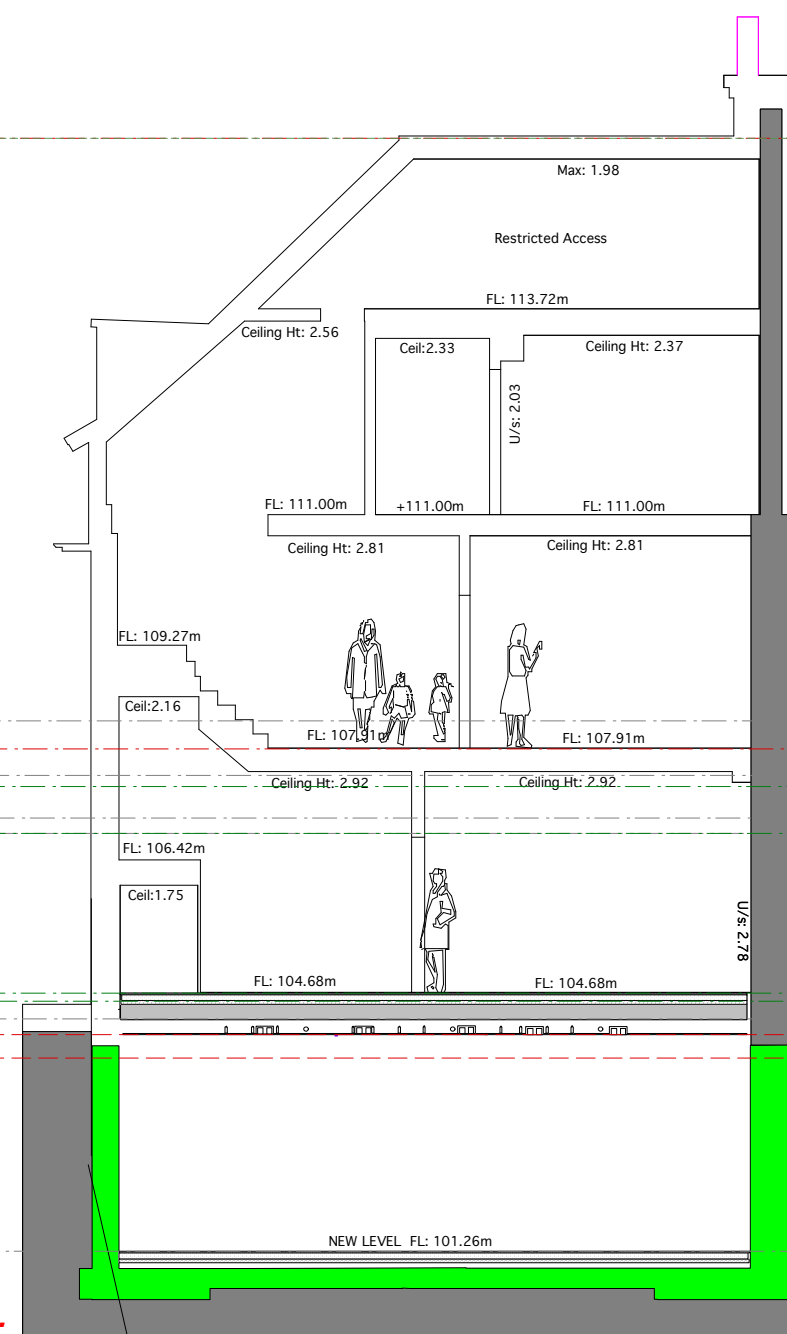

Replace sliding patio doors with
Crittall style glazing window and French doors

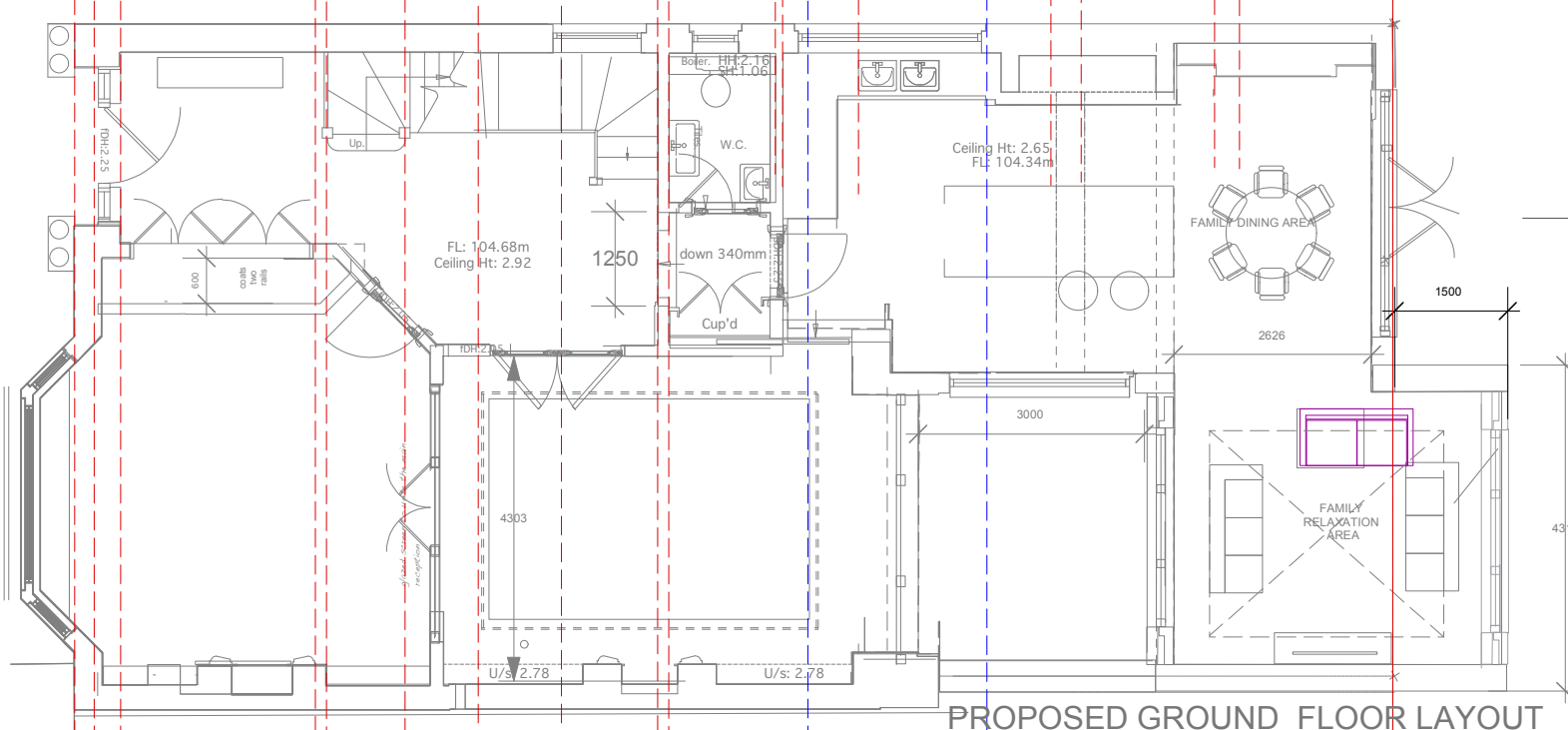

PROPOSED GROUND FLOOR LAYOUT

Section A.

Section A.

Section C.