

1 Existing Section EE
1:100

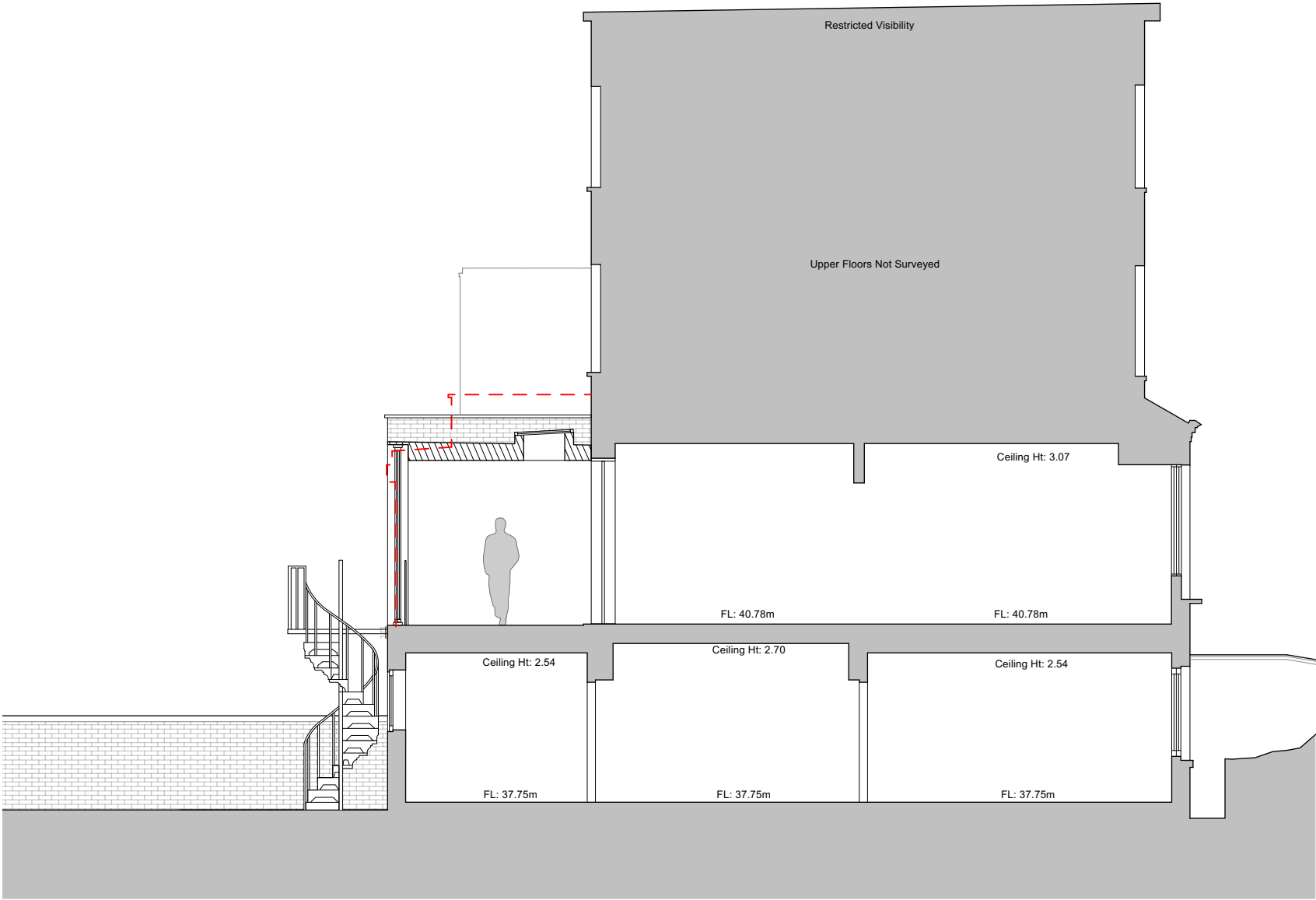

2 Proposed Section EE
1:100

© This drawing is the property of Miltiadou Cook Mitzman architects. No disclosure or copy of it may be made without the written permission of Miltiadou Cook Mitzman architects.

For construction purposes:

- Do not scale this drawing.
- All dimensions and levels to be checked on site.
- Discrepancies to be reported to Miltiadou Cook Mitzman architects before proceeding.
- If in any doubt about information on this drawing contact Miltiadou Cook Mitzman architects.

REVISION NUMBER	DATE	BY	NOTES
P1	27/01/2022	ET	Issued for Planning
P2	08/09/2022	RH	Revised for Planning

KEY PLAN:

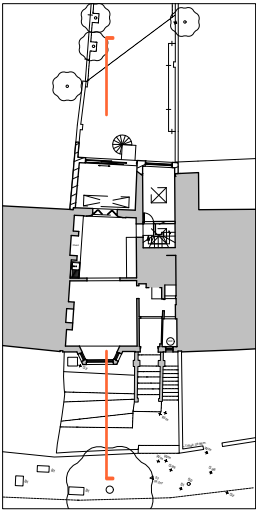

KEY

Existing	Existing
Proposed	Proposed
Existing extension to be demolished	Existing extension to be demolished

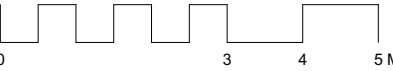

MILTIADOU COOK MITZMAN architects llp
020 7722 8525
office@mcma.design
www.mcma.design
Unit 1 Primrose Mews
Sharpleshall Street
London NW1 8YW

CLIENT
Yin Jones

PROJECT
14A King Henry's Road, NW3 3RP

SHEET TITLE
Section EE

SCALE
1:100

DATE CREATED
FILE REFERENCE

DRAWING NUMBER	REVISION
363-DWG-114-EE	P2