

© This drawing is the property of Miltiadou Cook Mitzman architects. No disclosure or copy of it may be made without the written permission of Miltiadou Cook Mitzman architects.

For construction purposes:

- Do not scale this drawing.
- All dimensions and levels to be checked on site.
- Discrepancies to be reported to Miltiadou Cook Mitzman architects before proceeding.
- If in any doubt about information on this drawing contact Miltiadou Cook Mitzman architects.

REVISION			
NUMBER	DATE	BY	NOTES
P1	27/01/2022	ET	Issued for Planning

KEY

- Existing
- Proposed
- Existing extension to be demolished

KEY PLAN:

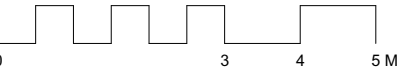
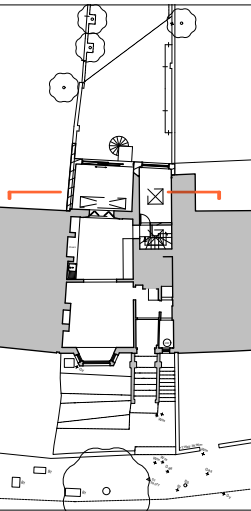

MILTIADOU COOK MITZMAN architects llp

020 7722 8525 Unit 1 Primrose Mews
office@mcma.design Sharpleshall Street
www.mcma.design London NW1 8YW

CLIENT
Yin Jones

PROJECT
14A King Henry's Road, NW3 3RP

SHEET TITLE
Section CC

SCALE
1:100

DATE CREATED **FILE REFERENCE**

DRAWING NUMBER	REVISION
363-DWG-112-CC	P1



1 Existing Section CC
1:100

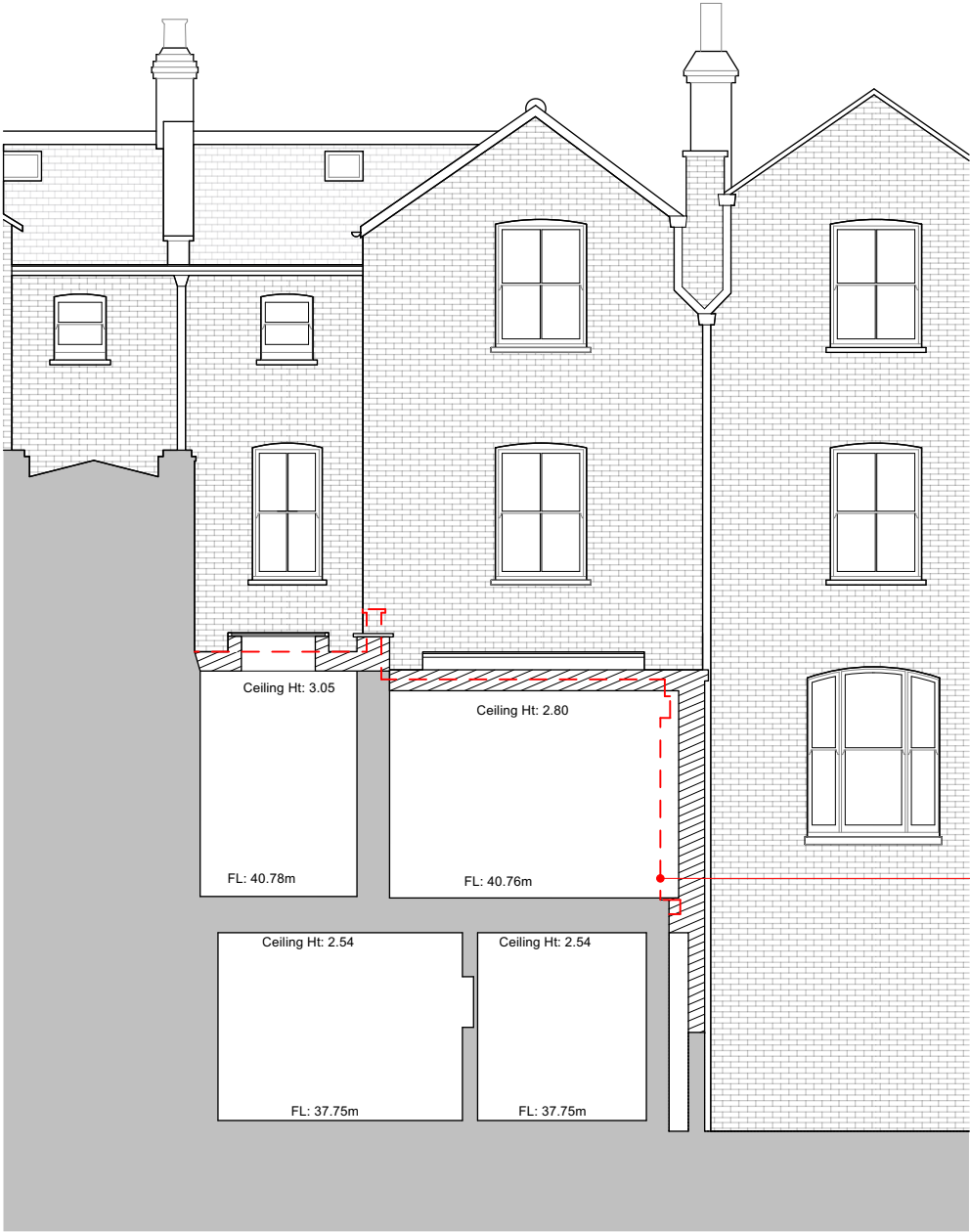

2 Proposed Section CC
1:100