

**NOTES**

1. This drawing remains the copyright of Chapman Architects. Do not copy, transfer or re-assign this drawing in digital or hardcopy format to a third party without written consent of Chapman Architects.
2. Do not scale from drawings. Only use stated dimensions. Check all dimensions on site and please report any discrepancies to architect.
3. Drawings to be read in conjunction with other consultant's drawings and specifications.

**KEY**

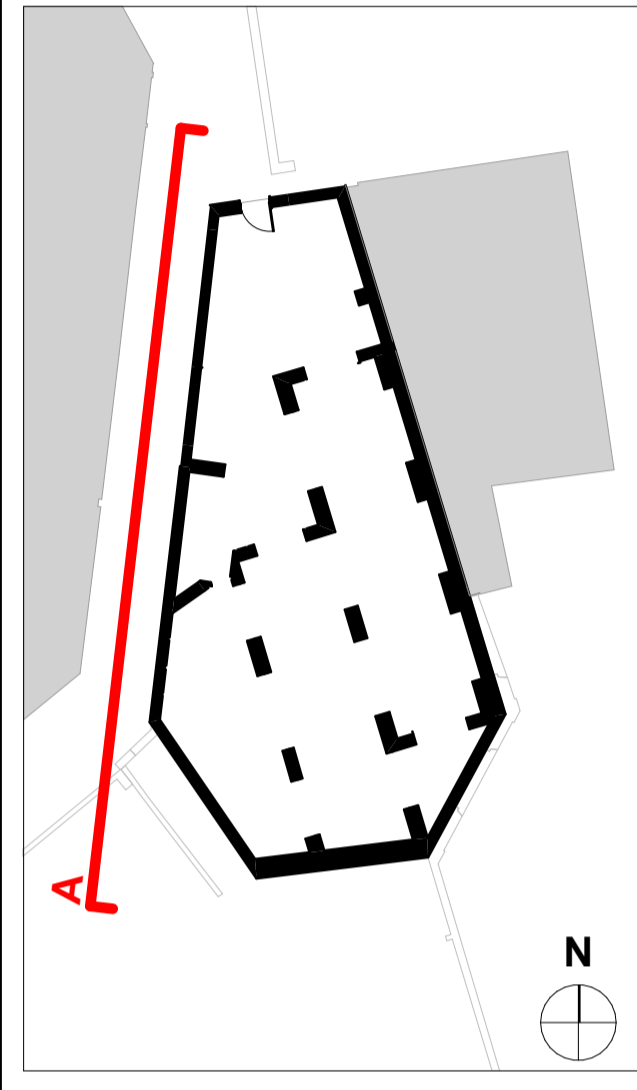

Existing stone parapet coping, pediment and details retained, replaced / repaired by specialist

All existing windows retained, repaired and replaced

Existing brick work to facade repaired by specialist and replaced with lime mortar

New double glazed roof with dark grey frames

50mm timber slatted plant screening

50mm timber balustrade with freestanding 3 sided brick and glazed side/roof box rooflight behind

Existing brick work to facade repaired by specialist and replaced with lime mortar

All existing windows retained, repaired and replaced

Existing stone parapet coping, pediment and details retained, replaced / repaired by specialist

Existing brick work to facade repaired by specialist and replaced with lime mortar

All existing windows and doors retained, repaired and replaced

Window altered to suit new door height

New entrance door formed in existing opening

Proposed Elevation A  
1:50 at A1

P03	Planning Issue	LD	05.08.22
P02	Update to elevation	HB	30.04.19
P01	Planning Issue	LD	05.04.19
rev	description	drawn	checked date

**FLITCROFT STREET**  
**1 - 5 FLITCROFT STREET, LONDON**

**Proposed Elevation A**

project ref	scale(s)	original paper size
1707		A1
name :		
project	originator	volume level type role number
FLITC	CA	00 - ZZ - DR - A - 3005
status : suitability description :		
S2	SUITABLE FOR INFORMATION	
revision : revision description :		
P03	PRELIMINARY	