

PLANNING

KEY

- Indicates Existing structure, walls & other building fabric to be retained, made good and redecorated, unless otherwise noted
- Indicates original fabric to be demolished. Refer to structural engineers information for extent of structural alterations to indicated areas
- Indicates non structural elements that need to be removed / demolished
- Indicates areas of structural openings to be carefully created within existing slabs in line with approved risk assessment and approved method statements
- Indicates areas of external floor finishes to be stripped back in line with approved risk assessment and approved method statements
- Indicates new walls and any other new construction elements

Schedule of Works Key:

to be read in conjunction with schedule 383(SL) Listed Building Consent Schedule of Works, section 03, sheet 410

| | |
|----|--|
| 01 | 03.410.01 - Existing stone columns to be retained and repaired as required, and to be cleaned |
| 02 | 03.410.02 - Existing stone pediment to be retained and repaired as required, and to be cleaned |
| 03 | 03.410.03 - Existing external floor mounted lighting to be replaced |
| 04 | 03.410.04 - Existing stepped threshold to be removed |
| 05 | 03.410.05 - Existing frosted building name to be removed from glass |
| 06 | 03.410.06 - Existing timber framed glazed over panel to be retained |

| | |
|----|--|
| 07 | 03.410.07 - Existing timber doors to be retained and to be held open |
| 08 | 03.410.08 - Existing brass kick plate to be removed |
| 09 | 03.410.09 - Existing brass letter box to be retained |
| 10 | 03.410.10 - Existing brass plaque with building name to side of columns to be replaced |
| 11 | 03.410.11 - Existing no smoking sign to be removed |
| 12 | 03.410.12 - Existing paving to be retained and repaired as required |
| 31 | 03.410.31 - New floor mounted building lighting |
| 32 | 03.410.32 - New illuminated feature brass lattice detail to existing columns |

| | |
|----|---|
| 33 | 03.410.33 - New suspended and illuminated semi circular brass building signage |
| 34 | 03.410.34 - Existing panelled doors to be fitted with electromagnetic hold open devices |
| 35 | 03.410.35 - New timber panelling to internal arched soffit to match the held open doors |
| 36 | 03.410.36 - New internal PPC aluminium framed glazed door with manifestation to be installed to form new set back lobby colour dark grey |
| 37 | 03.410.37 - New plasterboard nibs constructed to house access control |
| 38 | 03.410.38 - New building access control panel with fob reader, video/voice intercom, plus call buttons, to be finished in PPC aluminium colour White. |
| 39 | 03.410.39 - Existing timber door to be extended and new brass kickplate to be installed |
| 40 | 03.410.40 - New brass plaque with building number to be installed to side of columns |
| 41 | 03.410.41 - New bronze effect external matwell |

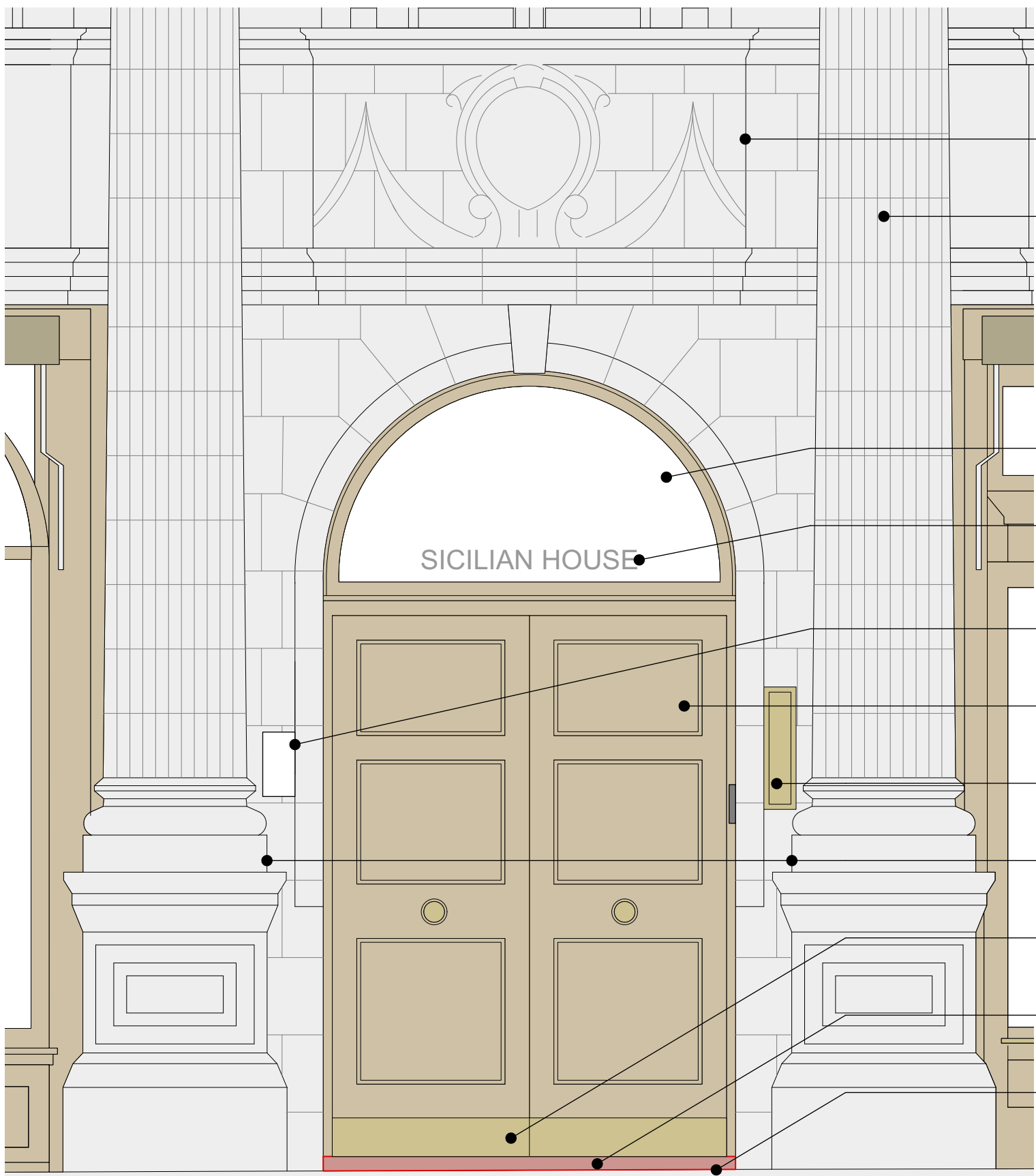

1 Sicilian House Entrance Demolition Elevation
Scale: 1:20

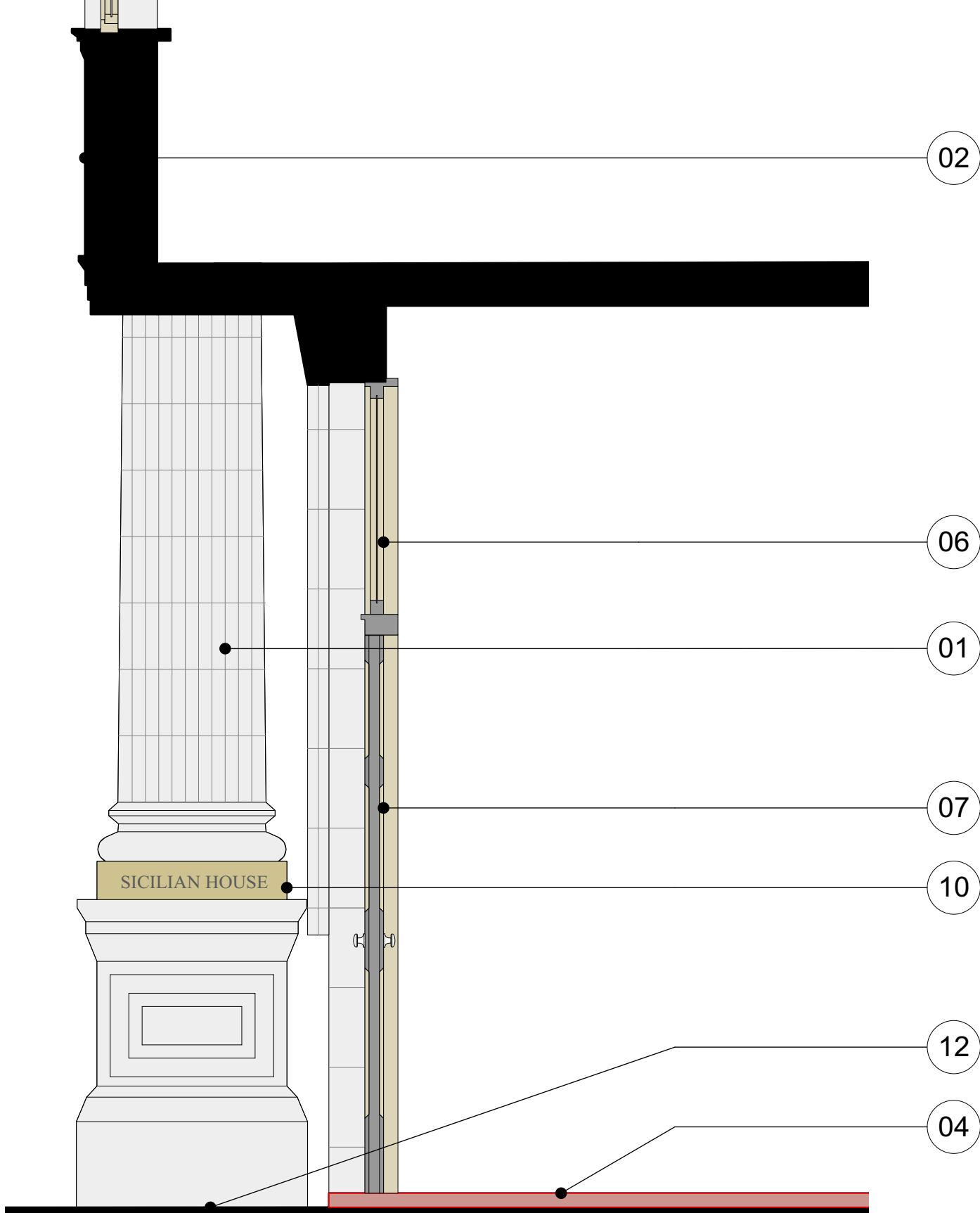

3 Sicilian House Entrance Demolition Section
Scale: 1:20



4 Sicilian House Entrance Proposed Elevation
Scale: 1:20

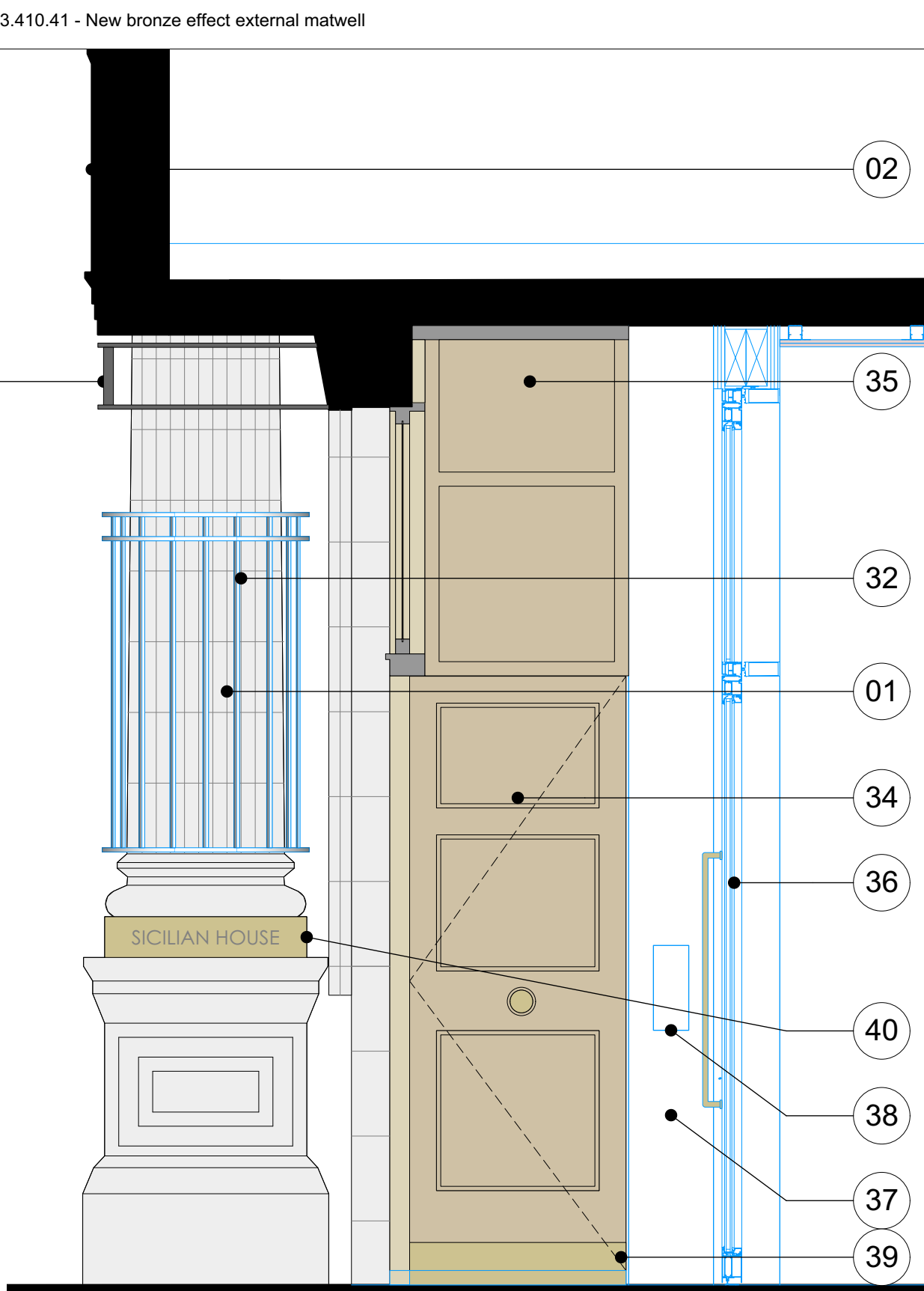

6 Sicilian House Entrance Proposed Section
Scale: 1:20

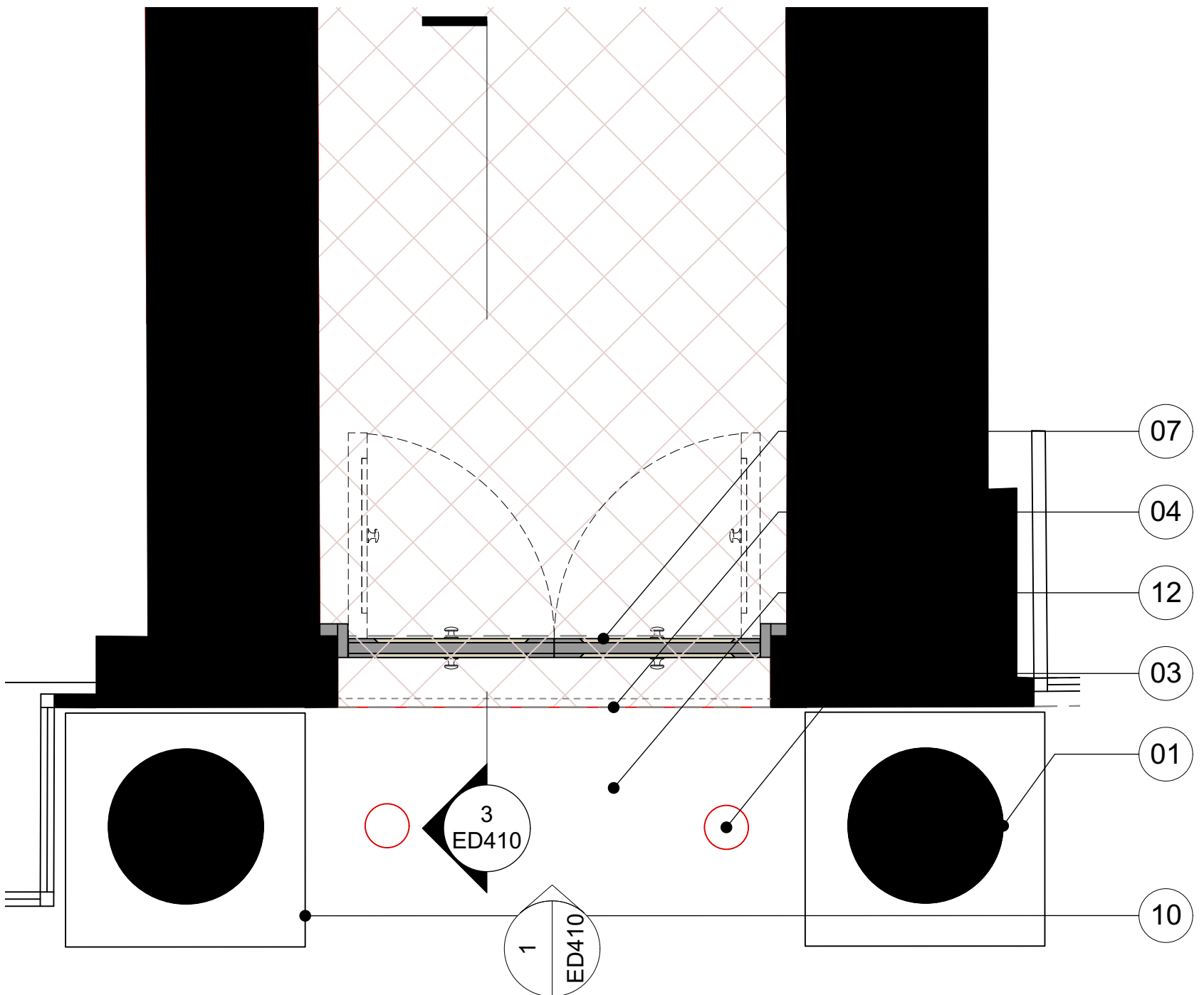

2 Sicilian House Entrance Demolition Plan
Scale: 1:20

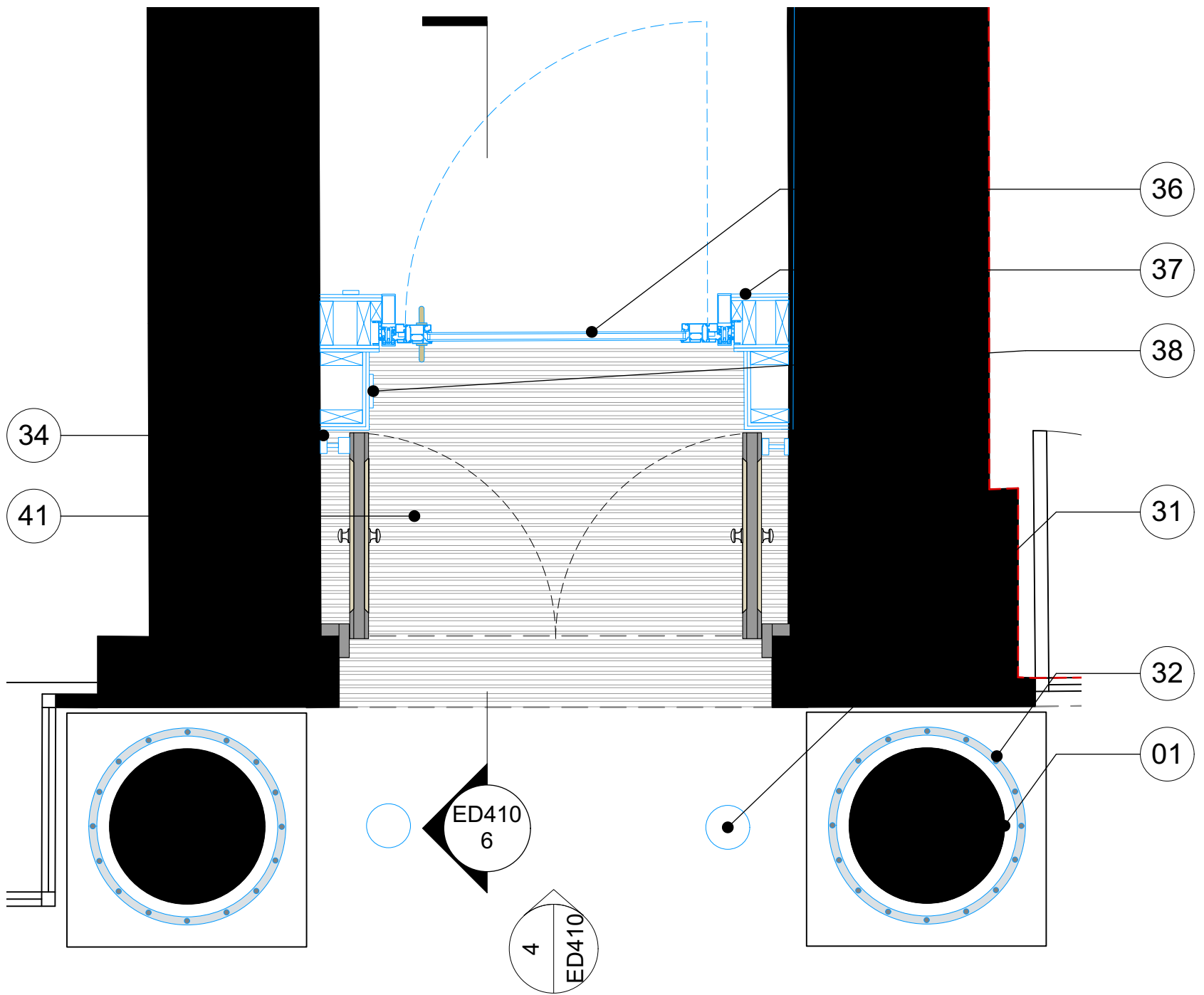

5 Sicilian House Entrance Proposed Plan
Scale: 1:20

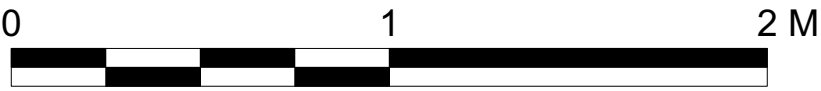

All dimensions to be checked on site prior to commencement of any works, and/or preparation of any shop drawings.
Sizes of and dimensions to any structural or services elements are indicative only. See structural and service engineers drawings for actual sizes / dimensions.
This drawing is to be read in conjunction with all other Architect's drawings, specifications and other Consultants' information.
All proprietary systems shown on this drawing are to be installed strictly in accordance with the Manufacturers/Suppliers recommended details.
Any discrepancies between information shown on this drawing and any other contract information or manufacturers/suppliers recommendations is to be brought to the attention of the Architect.

| Revision | Date | Amendment |
|----------|------------|---------------------|
| PL-1 | 22/07/2022 | Issued for Planning |
| | | |
| | | |
| | | |

| | | |
|--|---|---|
| Date 06/06/2022 | Project Vernon, Sicilian Hse/21 Southampton Row | Job Ref. 383 |
| Scale 1:20@A1 | Drawn HT | Check AY |
| Status PLANNING | Client Ref EDR | Drwg. no. 383 (ED) 410 |
| Hale Brown Architects Ltd. Unit 1.04, Edinburgh House, 170 Kennington Lane, London, SE11 5DP T: 020 3735 7442 | E: mail@halebrown.com | Rev. PL-1 W: www.halebrown.com |

halebrown
architects