

Schedule of Works Key:		
to be read in conjunction with schedule 383(SL) Listed Building Consent Schedule of Works, section 01, sheet 262		
01	01.262.01 - Existing doors and windows to service yard of Vernon & Sicilian House LG retail units to be removed	08 01.262.08 - Lift car and associated services to be removed entirely, and rooftop lift motor room to be demolished completely. (PLEASE NOTE ASBESTOS HAS BEEN IDENTIFIED IN LIFT SHAFT)
02	01.262.02 - Existing windows of 21 Southampton Row to service yard elevation to be removed	09 01.262.09 - Existing key clamp handrail guarding to be removed and stored for reuse
03	01.262.03 - Existing windows of 21 Southampton Row to service yard elevation to be removed and structural openings to be enlarged down to new slab for Cycle entrance	10 01.262.10 - Existing rooftop plant to be removed completely
04	01.262.04 - Existing windows of 21 Southampton Row to service yard elevation to be removed and structural openings to be enlarged down to slab level	11 01.262.11 - Existing dormers and windows to be retained and repaired as required
05	01.262.05 - Existing windows and door of 21 Southampton Row to service yard elevation to be removed and structural openings to be enlarged down to slab level	12 01.262.12 - Allow for entire existing roof coverings and structure to be removed back to primary steel beams, ready for installation of new timber joisted flat roof to SE specification
06	01.262.06 - Existing windows to rear elevation of 21 Southampton Row to be retained strip out existing painting and get ready for redecoration	13 01.262.13 - Existing roof finishes to 21 Southampton Row to be removed back to plywood deck
07	01.262.07 - Existing windows to rear elevation of Vernon & Sicilian House to be retained strip out existing painting and get ready for redecoration	14 01.262.14 - Existing external SVPs to be removed completely
		15 01.262.15 - Existing external low level ductwork to be removed completely

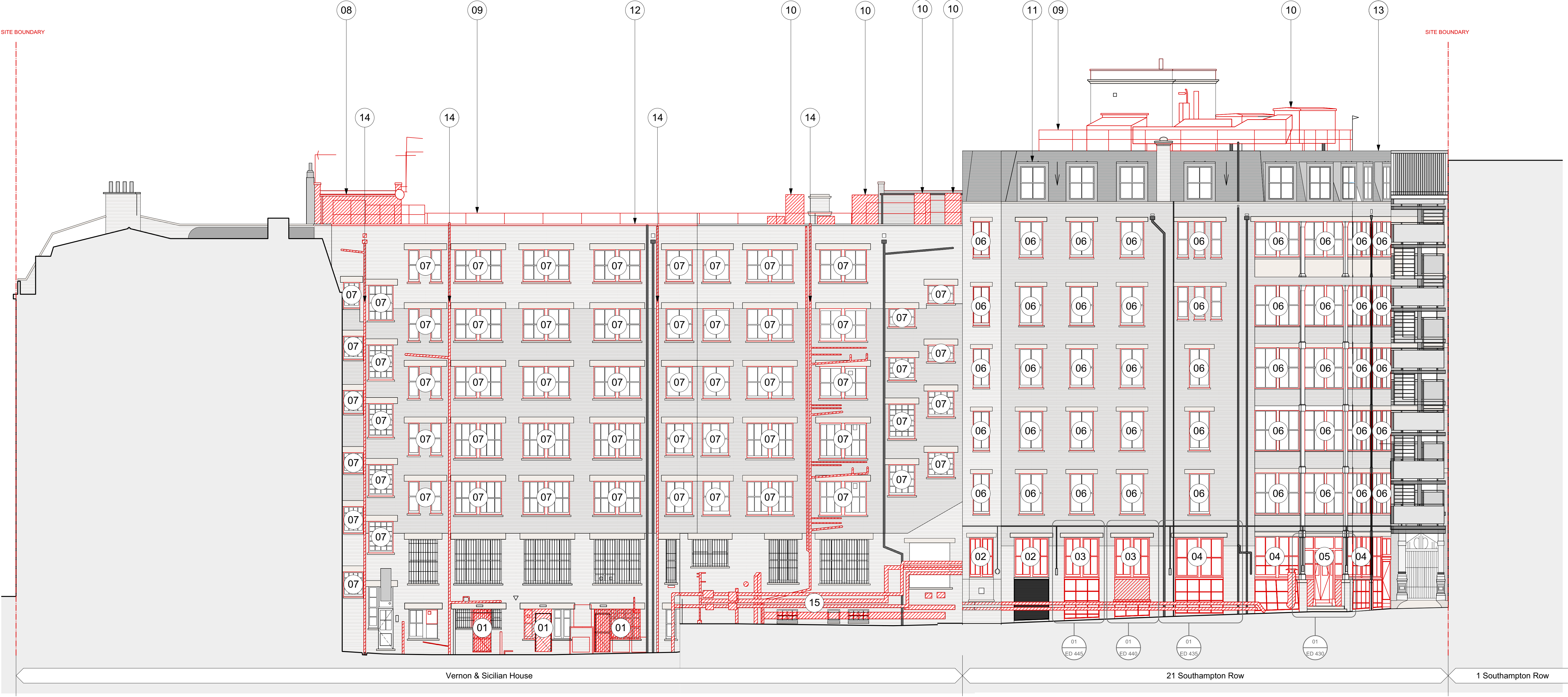
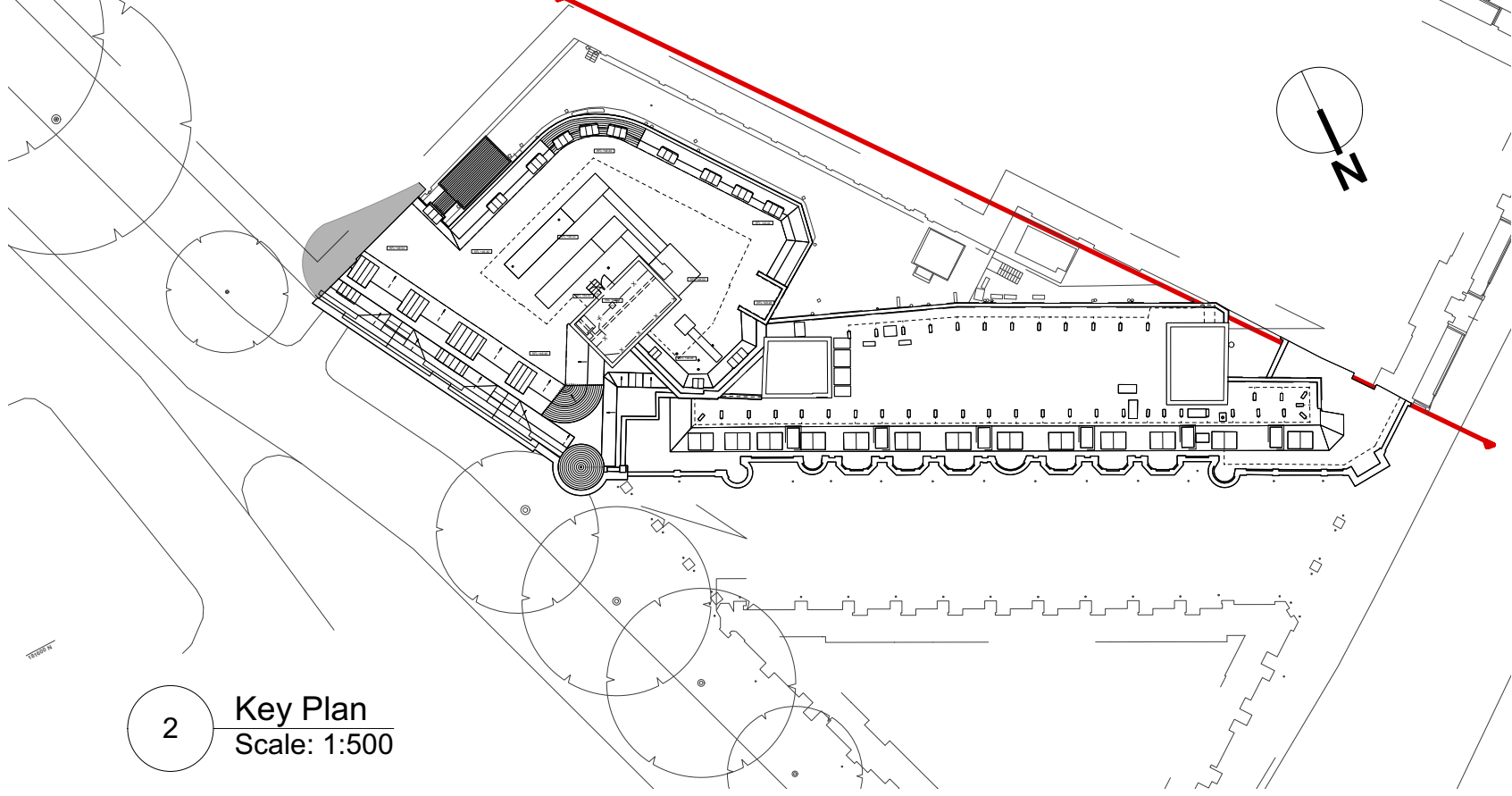

1 Vernon & Sicilian House Demolition South West Context Elevation
Scale: 1:100

0 5m 10m 20m