

PLANNING

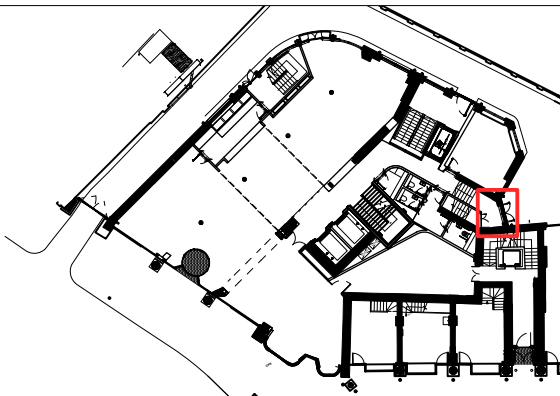

KEY			
	Indicates Existing structure, walls & other building fabric to be retained, made good and redecorated, unless otherwise noted		Indicates areas of structural openings to be carefully created within existing slabs in line with approved risk assessment and approved method statements
	Indicates original fabric to be demolished. Refer to structural engineers information for extent of structural alterations to indicated areas		Indicates areas of external floor finishes to be stripped back in line with approved risk assessment and approved method statements
	Indicates non structural elements that need to be removed / demolished		Indicates new walls and any other new construction elements

Schedule of Works Key:		
to be read in conjunction with schedule 383(SL) Listed Building Consent Schedule of Works, section 03, sheet 450		
01	03.450.01 - Existing ground floor emergency door to be removed	
02	03.450.02 - Existing low level redundant external pipework and fixings to be removed, holes in brickwork to be filled	
03	03.450.03 - Existing solid masonry wall to be removed	
04	03.450.04 - Existing concrete lintel to be retained	
05	03.450.05 - Existing timber joist and metal grid to be removed	

06	03.450.06 - Existing tarmac surface to be removed	
07	03.450.07 - Existing electrical conduit + lighting to be removed	
08	03.450.08 - Existing access control panel to be removed	
09	03.450.09 - Existing CCTV and conduit to be removed	
31	03.450.31 - New flat roof to extended rear entrance	
32	03.450.32 - New double timber escape door colour dark grey with stainless steel ironmongery	
33	03.450.33 - New stainless steel threshold drain to entrance door	

34	03.445.34 - New coloured tarmac surface to be installed for cyclists access route	
35	03.445.35 - New galvanised electrical conduit to be installed	
36	03.445.36 - New external wall lights to be installed	
37	03.445.37 - New concrete slab to structural engineer specification, with new screed topping and new rubber flooring	
38	03.445.38 - New access control fob reader	
39	03.445.39 - New dome CCTV	

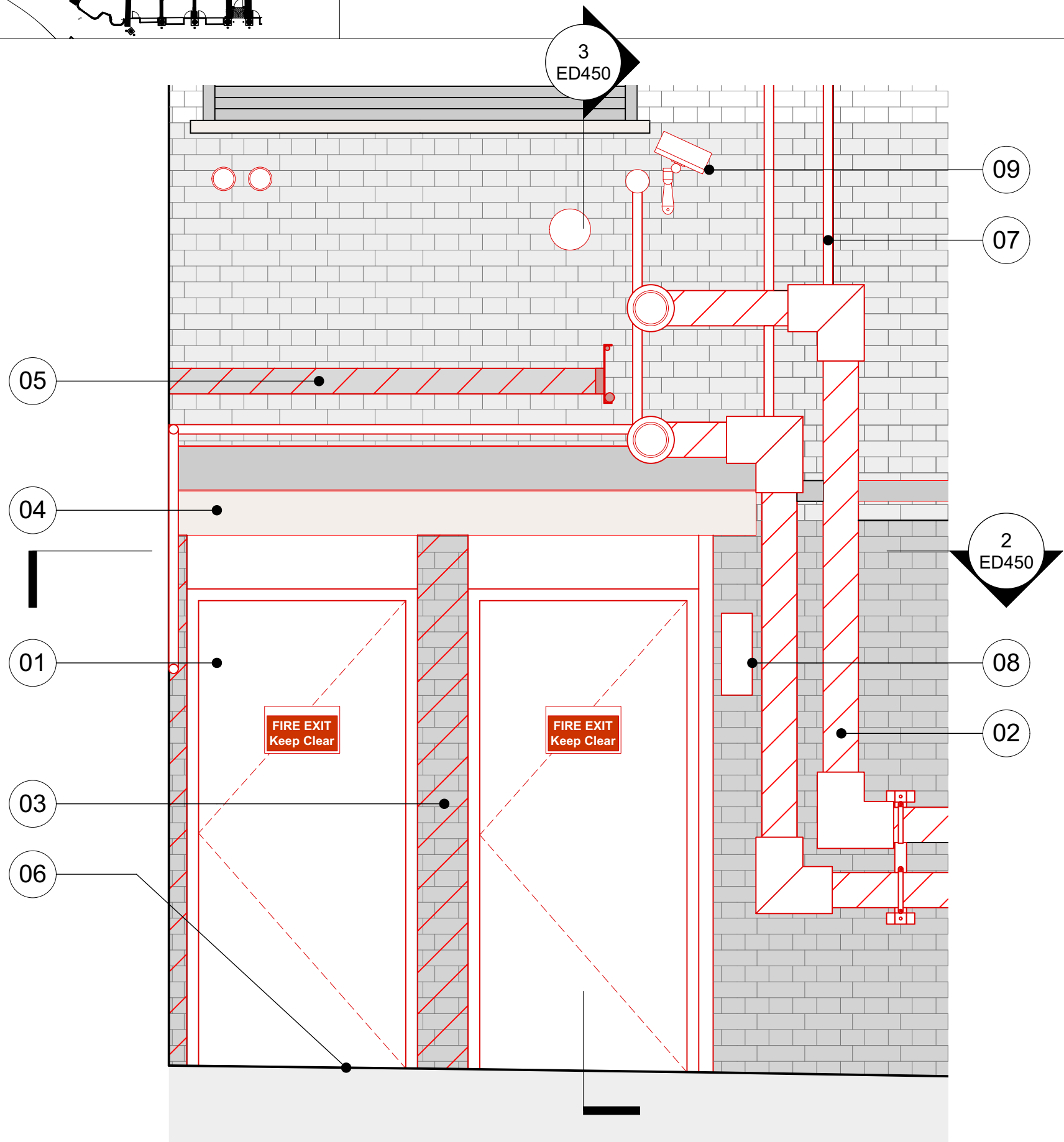

1 21SR - Basement Rear Escape Door Demolition Elevation  
Scale: 1:20

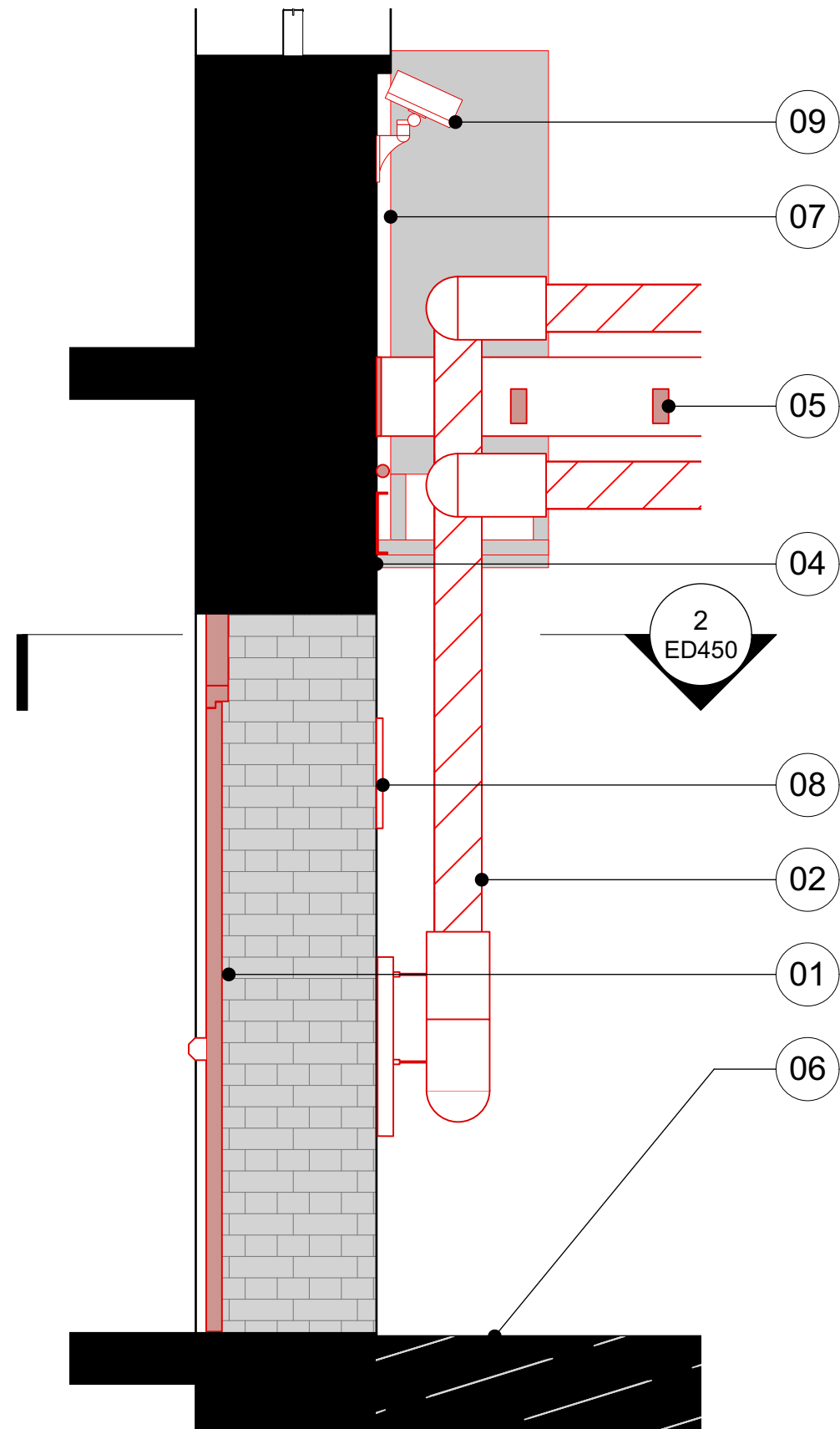

3 21SR - Basement Rear Escape Door Demolition Section  
Scale: 1:20

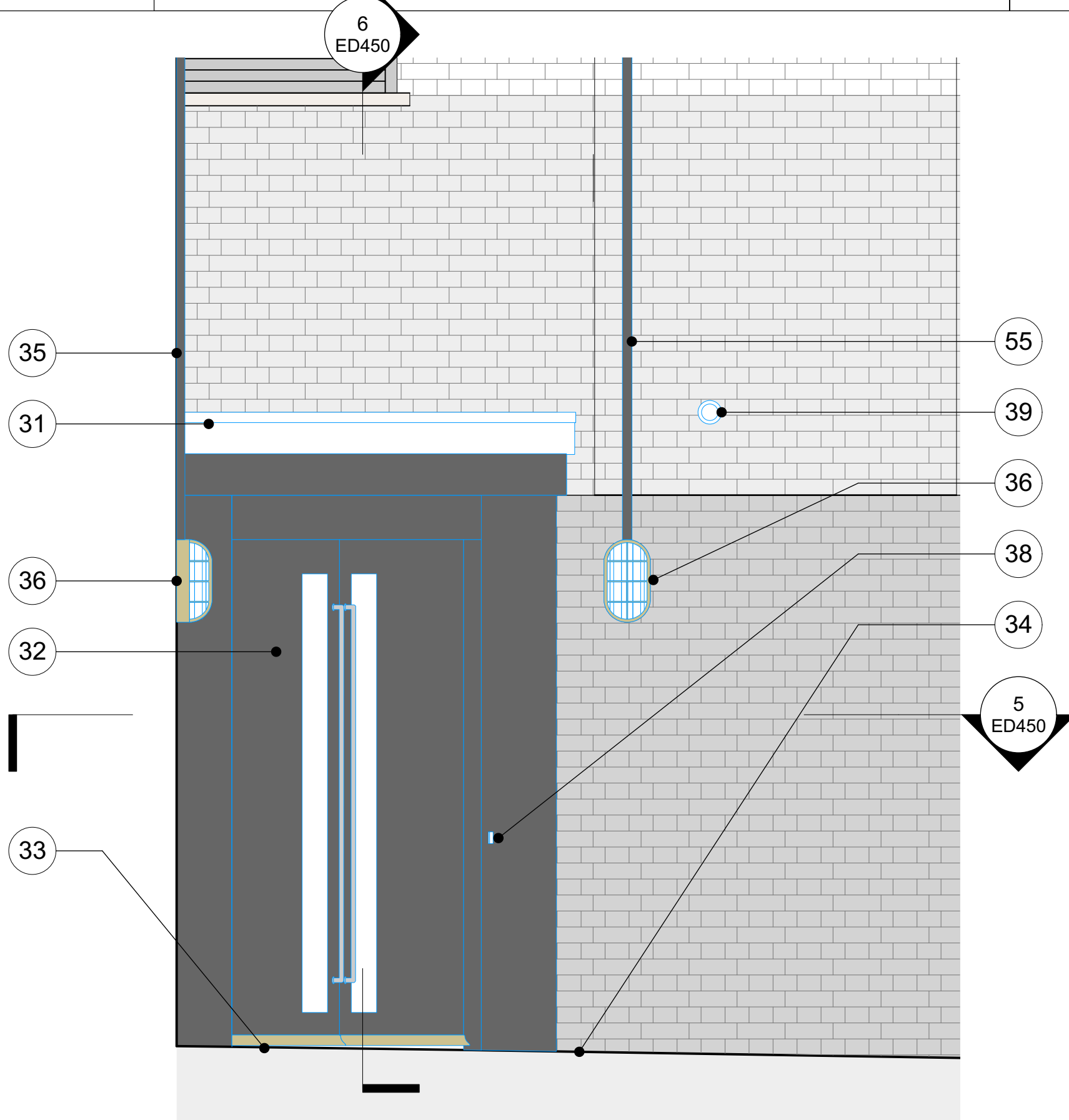

4 21SR - Basement Rear Escape Door Proposed Elevation  
Scale: 1:20

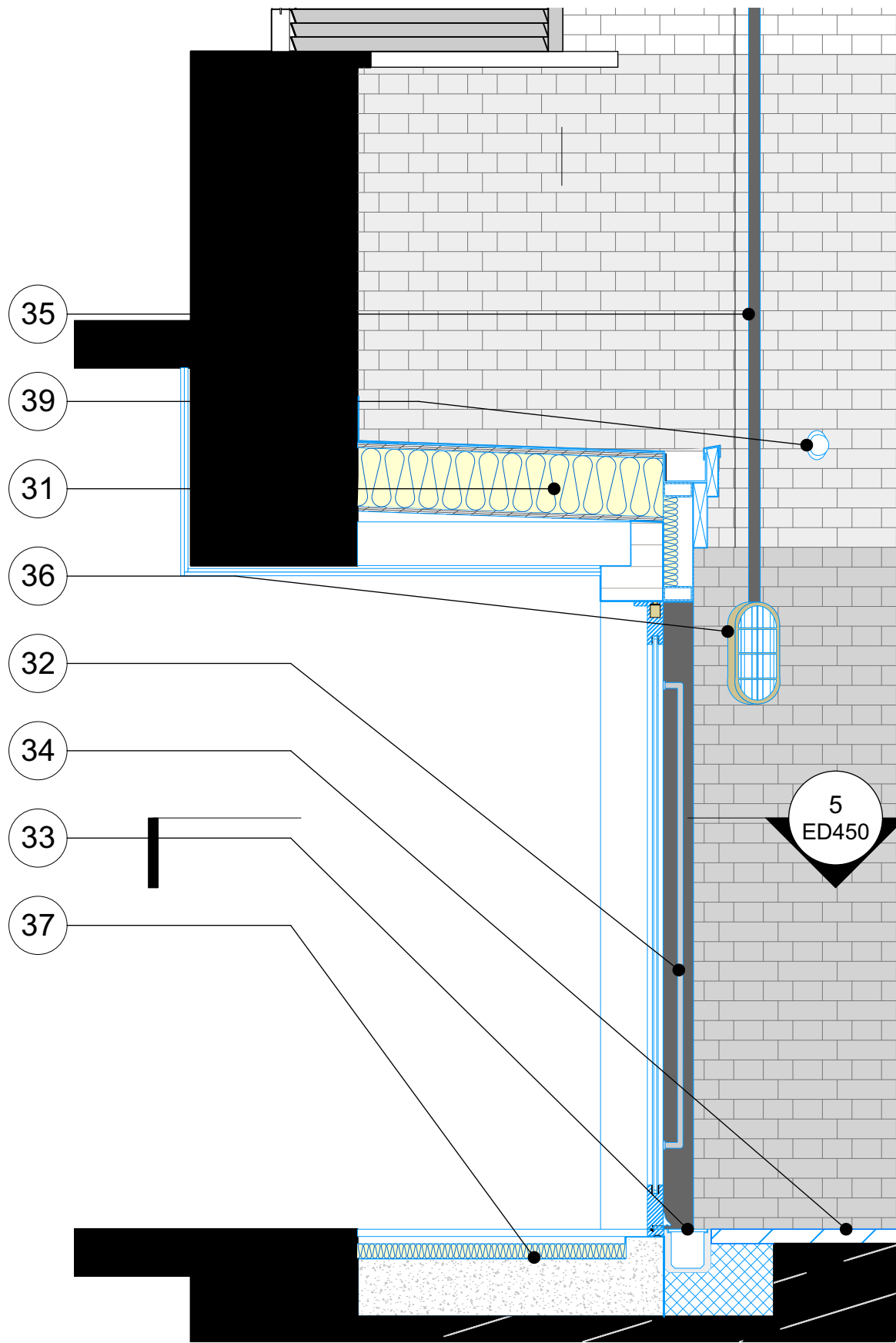

6 21SR - Basement Rear Escape Proposed Door Section  
Scale: 1:20

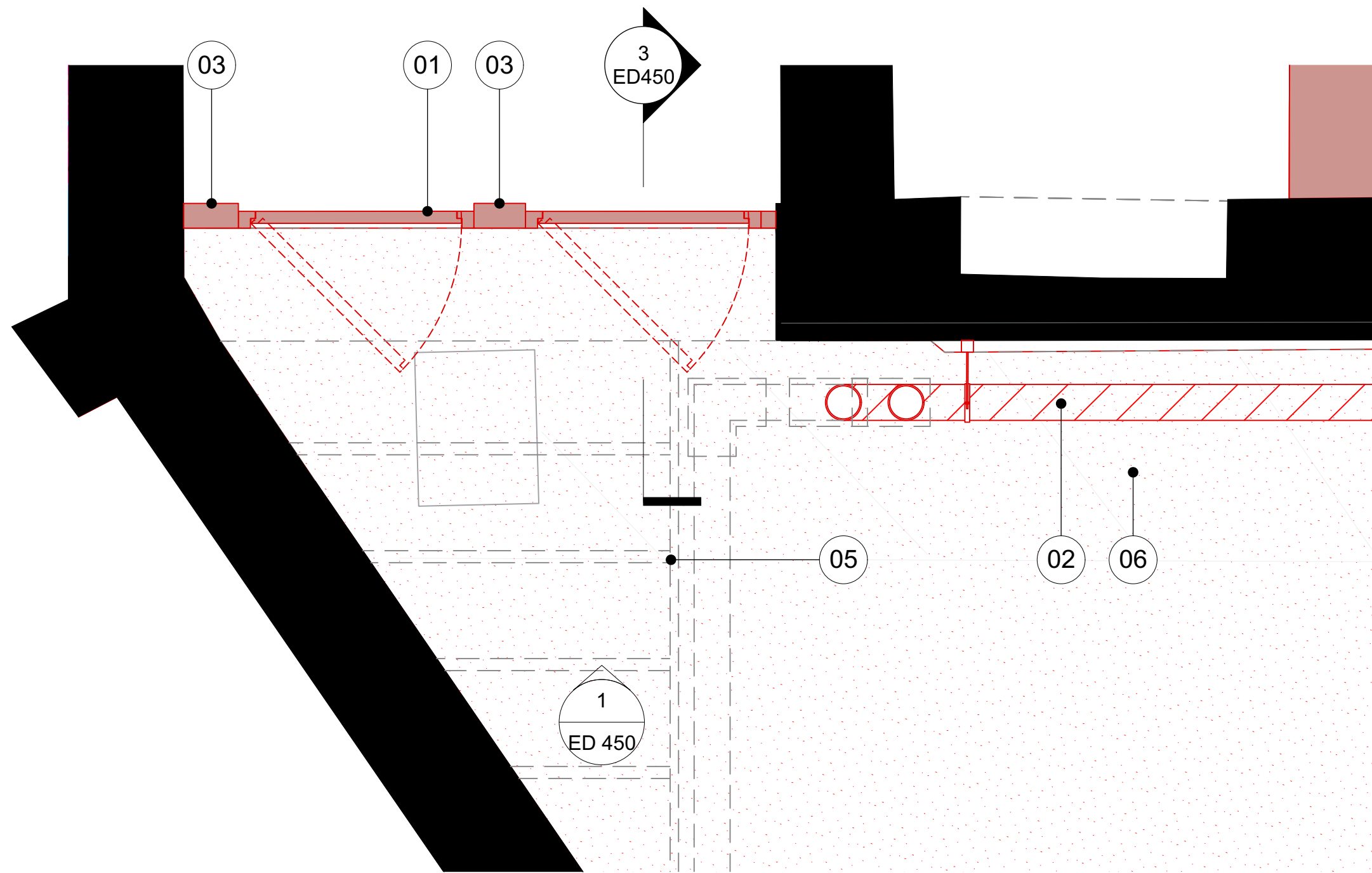

2 21SR - Basement Rear Escape Door Demolition Plan  
Scale: 1:20

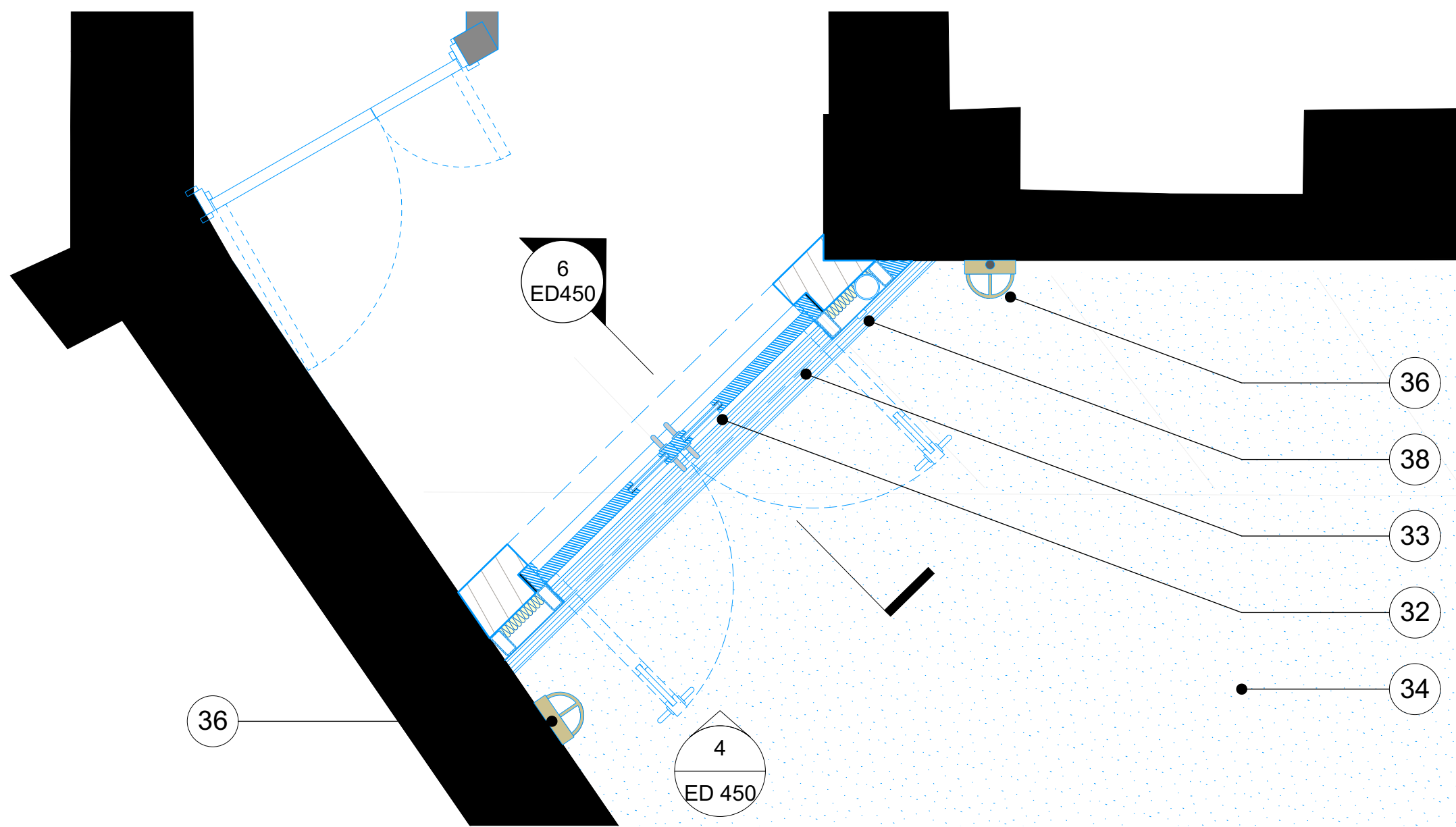

5 21SR - Basement Rear Escape Door Proposed Plan  
Scale: 1:20

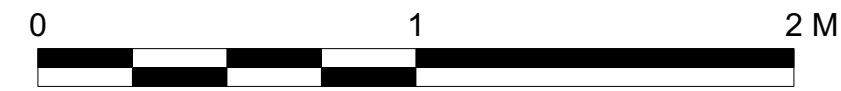

All dimensions to be checked on site prior to commencement of any works, and/or preparation of any shop drawings.  
Sizes of and dimensions to any structural or services elements are indicative only. See structural and service engineers drawings for actual sizes / dimensions.  
This drawing to be read in conjunction with all other Architect's drawings, specifications and other Consultants' information.  
All proprietary systems shown on this drawing are to be installed strictly in accordance with the Manufacturers/Suppliers recommended details.  
Any discrepancies between information shown on this drawing and any other contract information or manufacturers/suppliers recommendations is to be brought to the attention of the Architect.

Revision	Date	Amendment
PL-1	22/07/2022	Issued for Planning

Date 08/06/2022	Project Vernon, Sicilian Hse/21 Southampton Row	Job Ref. 383
Scale 1:20@A1	Drawn HT	Check AY
Status PLANNING	Client Ref EDR	Drwg. no. 383 (ED) 450
Hale Brown Architects Ltd. Unit 1.04, Edinburgh House, 170 Kennington Lane, London, SE11 5DP T: 020 3735 7442	E: <a href="mailto:mail@halebrown.com">mail@halebrown.com</a>	Rev. PL-1 W: <a href="http://www.halebrown.com">www.halebrown.com</a>

halebrown  
architects