

TEMPORARY WORKS PROPOSAL TO EXTEND EXISTING CELLAR (INCREASE HEIGHT) INCLUDING UNDERPIN TO EXISTING MASONRY PARTY WALL AND TO CONSTRUCT NEW R. C. RETAINING WALL BASEMENT IN SEQUENCE (70 GASCONY AVENUE)

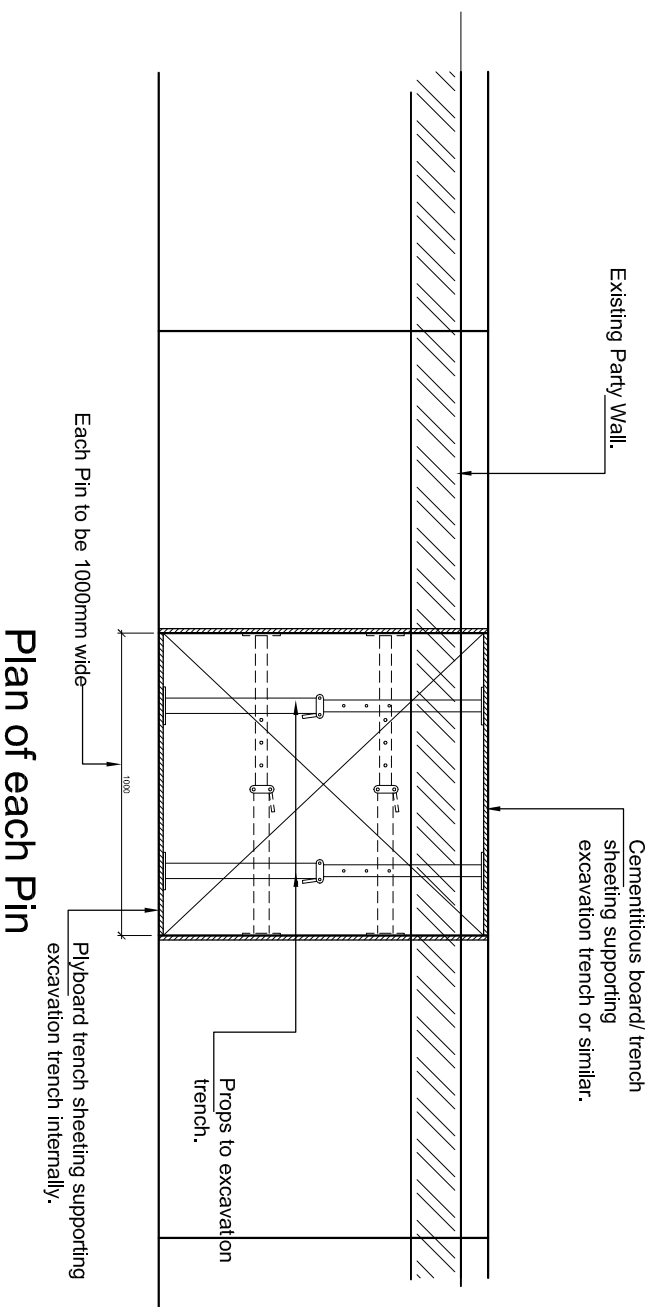

Plan of each Pin

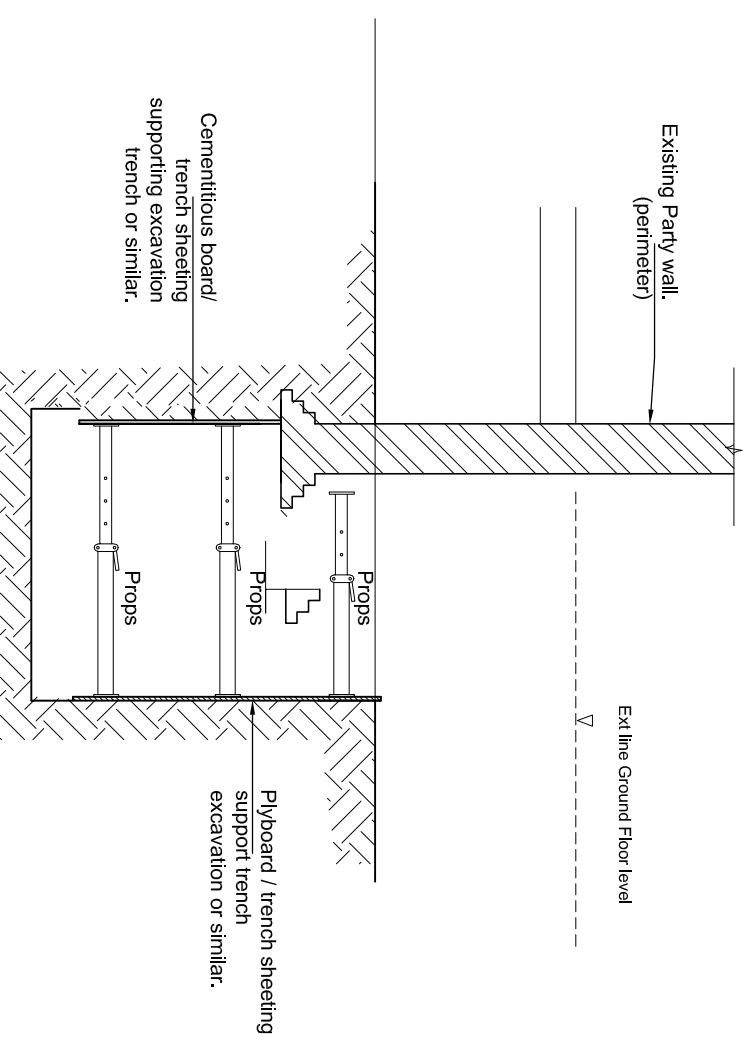

Section Stage .1

SEQUENCE OFWORK

1. EXCAVATE IN UNDERPINNING SEQUENCE TO CONSTRUCT NEW REINFORCED CONCRETE RETAINING WALL BELOW EXISTING MASONRY PARTY WALL.
 2. STABILISED EXCAVATION TRENCH WITH CEMENTITIOUS BOARD / STEEL TRENCH SHEETING, PLYBOARDS AND PROPS OR SIMILAR.
 3. REMOVE EXISTING LOOSE CONCRETE TO UNDERSIDE OF BRICK CORBLE IF ANY / CLEAN UNDERSIDE OF EXISTING FOOTING.
- ALLOW FOR DE-WATERING (LOCALLY PUMPING) OF TRENCH IF ANY WATER IN FOUND. (HOWEVER WATER IF NOT EXPECTED TO BE FOUND IN TRENCH ACCORDING TO TRIAL PITS / BOREHOLES

NOTES

1. ALL DIMENSIONS TO BE VERIFIED ON SITE.
2. THIS DRAWING IS TO BE READ IN CONJUNCTION WITH ALL OTHER RELEVANT DRAWINGS (ARCHITECTURAL AND STRUCTURAL DRAWING).
3. THE CONTRACTOR SHALL ENSURE THAT STABILITY OF THE BUILDING AND ADJACENT PREMISES IS MAINTAINED AT ALL STAGES OF CONSTRUCTION.
4. THE CONTRACTOR SHALL INSTALL AND MAINTAIN ALL NECESSARY TEMPORARY WORKS AND PROGRAMME THE WORK ACCORDINGLY.
5. ALL PROPS MUST REMAIN SUPPORTING THE STRUCTURE OVER / DIAGONALLY UNTIL THE OPERATION IS COMPLETE.
6. AT ALL TIMES THE EXISTING STRUCTURE WILL BE CAREFULLY MONITORED TO ENSURE NO DAMAGE DUE TO UNSUPPORTED WORK OCCURS.
7. DURING THE WORKS INSPECTIONS WILL BE MADE BY TEMPORARY WORKS ENGINEER AS DEMED NECESSARY.
8. ANY UNFORESEEN PROBLEM ENCOUNTERED WILL BE NOTIFIED TO BOTH THE PERMANENT AND TEMPORARY WORKS ENGINEER TO ENABLE A SOLUTION TO BE AGREED UPON..
9. ALL WORKS WILL BE CARRIED OUT IN A LOGICAL SEQUENCE WITH DUE REGARD FOR HEALTH AND SAFETY ISSUES.

Preliminary
For Planning Submission

Rev	Date	Description	App
-	-	-	-
-	-	-	-
-	-	-	-

Temporary works / Underpin

Martin Redston Associates
Consulting Civil & Structural Engineers
3 Edward Square, London N1 0SP
Tel: 020-7837 5377

Date	08th July 2022	Sheet No.	Rev
Eng. sg	Scale	TP-01	-
Job No.	21.535		
Project	70 Gascony Avenue London NW6 4NE		

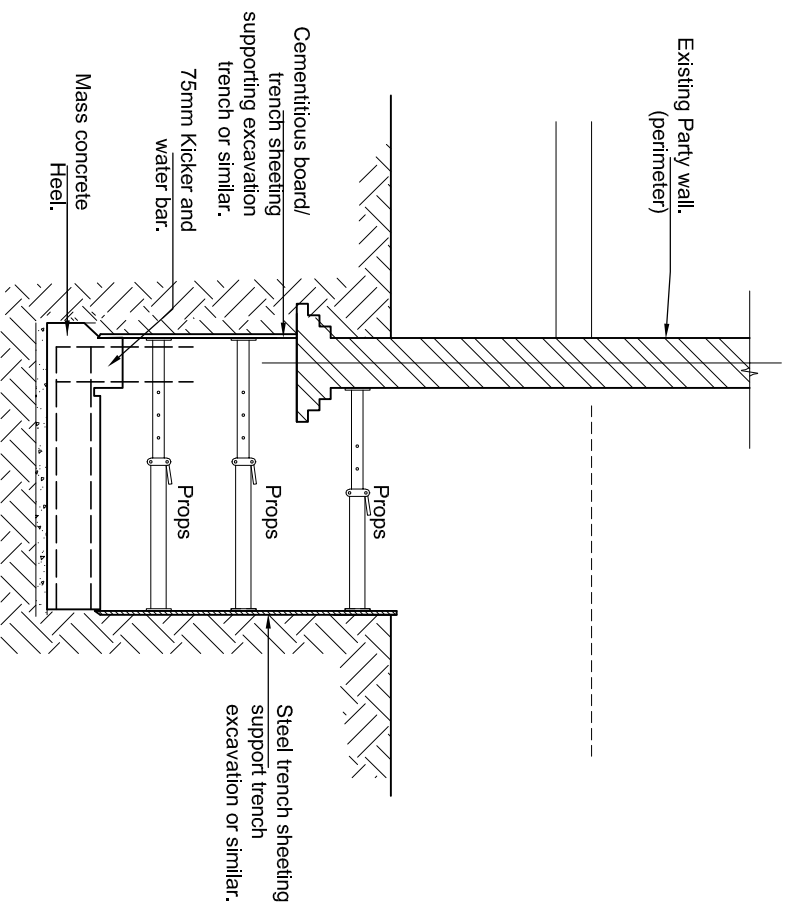

Section Stage .2

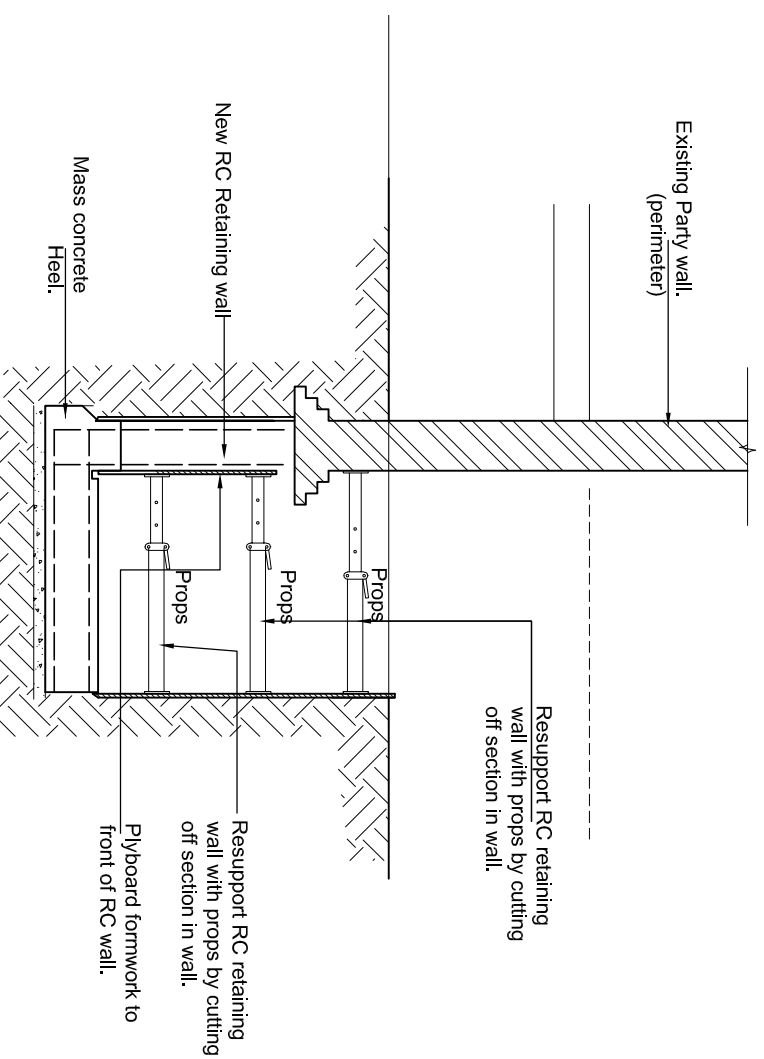

Section Stage .3

4. CAST SECTION OF RC BASE WITH 75mm KICKER AND WATER BAR .
5. INSTALL SHUTTERING TO FRONT OF WALL. THEN CAST SECTION OF REINFORCED CONCRETE RETAINING WALL TO UNDERSIDE OF OF EXISTING FOUNDATION PARTY WALL
6. DRY PACK GAP BETWEEN TOP OF NEW REINFORCED CONCRETE WALL AND UNDERSIDE OF EXISTING FOOTING.
7. CAREFULLY CUT-OFF PROJECTING BRICK CORBLE AND CONCRETE FOUNDATION.
8. CONTINUE SEQUENCE UNTIL THE ENTIRE RETAINING WALL IS CONSTRUCTED. (EXCAVATE, PROPOSED AND RETAINING WALL CONSTRUCTION). (ADJACENT PINS TIED WITH PAIRS OF 800mm long H16 DOWEL BAR RESIN 400mm INTO RC UNDERPIN RETAINING WALL+BASE AND REMAINING 400mm CAST INTO NEW RC WALL + RC BASE)

Preliminary
For Planning Submission

Title
Temporary works / Underpin

Martin Redston Associates
Consulting Civil & Structural Engineers

3 Edward Square, London N1 OSP
Tel: 020-7837 5377 Fax: 020-7837 3211
6 Hble Lane, London NW7 3NX
Tel: 020-8959 1666 Fax: 020-8906 8503

Date	06th July 2022	Sheet No.	TP-02	Rev	-
Eng. SG	Scale	-			
Job No.	21.535				
Project	70 Gascony Avenue London NW6 4NE				

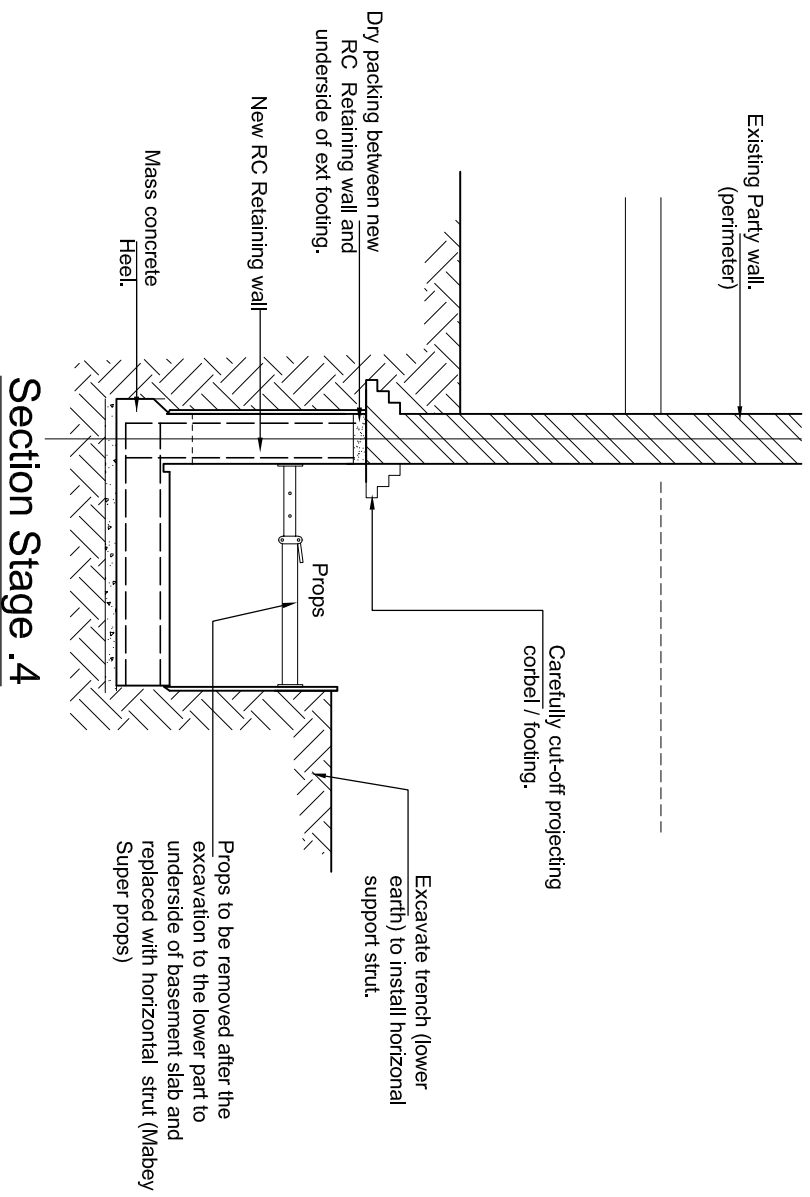

Section Stage .4

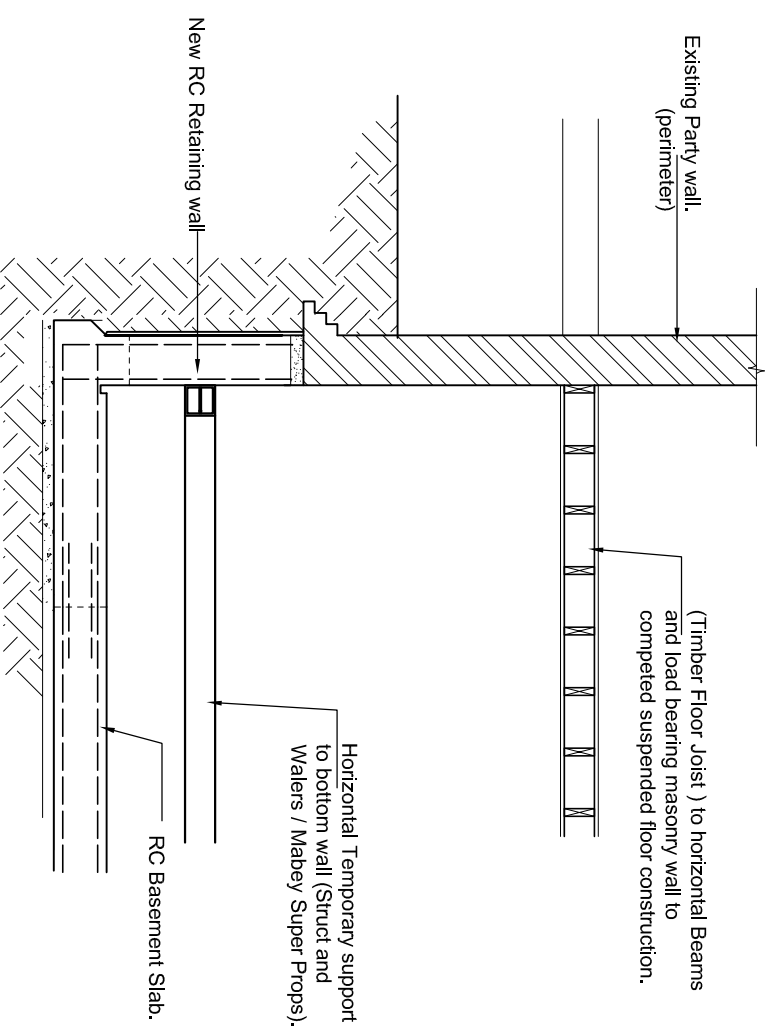

Section Stage .5

9. EXCAVATE WITH IN PROPOSED BY LOWERING THE EARTH IN TWO STAGES.
10. INSTALL SOME NEW FLOOR BEAMS
11. REMOVE THE REMAINING EXCAVATED MATERIAL IN THE BASEMENT.(TO THE UNDERSIDE OF R.C BASEMENT SLAB.
12. INSTALL HORIZONTAL SUPPORT (STRUT AND WALER) TO THE BOTTOM OF R.C RETAINING WALL.
13. CAST BASEMENT FLOOR R.C SLAB .
14. REMOVE BOTTOM HORIZONTAL STRUT (WALER & MABEY SUPER PROP).
15. INSTALL REMAINING FLOOR BEAMS + SUSPENDED TIMBER FLOOR JOISTS TO COMPLETE BASEMENT BOX.

Preliminary
 For Planning Submission

Rev	Date	Description	App
-	-	-	-

Title
 Temporary works / Underpin

Martin Redston Associates
 Consulting Civil & Structural Engineers

3 Edward Square, London N1 0SP ■
 Tel: 020-7837 5377 Fax: 020-7837 3211
 6 Hole Lane, London NW7 3NX □
 Tel: 020-8959 1666 Fax: 020-8906 8503

Date	06th July 2022	Sheet No.	Rev
Eng. SG	Scale	TP-03	-
Job No.	21.535	Project	
70 Gascoyne Avenue London NW6 4NE			