

- Notes:
- | No. | Detail: |
|-----|---------------------------------------------------------------------------------------------------------------------------------------------------------------------------------------------------------------------------------------------------------------------------------------------------------------------------------------------------------------|
| 1. | DIMENSIONS
Figured dimensions are to be taken in preference to scaled dimensions. All dimensions are to be verified on site prior to work commencing. |
| 2. | DISCREPANCIES
Any discrepancy is to be referred to the consultant <u>before</u> proceeding. |
| 3. | COPYRIGHT © 2022
Copyright in this drawing is the property of Michael Jones & Associates LLP and must not be reproduced nor amended nor used for the execution of any works whether in connection with the proposed works for which it is prepared or otherwise without the express consent of Michael Jones & Associates LLP. All rights reserved. |
| 4. | RELATED DOCUMENTS
This drawing shall be read in conjunction with the relevant written Specification of Works, accompanying drawings equipment schedules and all other relevant documents connected to those works shown on this drawing. |



EXISTING CHILLER PLANT ON MAIN ROOF (APPROX DIMENSIONS 3600mm LONG x 1300mm WIDE x 2200mm HIGH)

EXISTING CHILLER PLANT ZONE (CH1 + CH2) AT ROOF LEVEL, EACH CHILLER BEING 3600mm LONG x 1300mm WIDE x 2200mm HIGH SITTING ON SUPPORT STEELS @ 300mm HIGH



EXISTING AIR-HANDLING PLANT AND CHILLER PLANT ON MAIN ROOF

EXISTING AIR-HANDLING PLANT

EXISTING CHILLER PLANT ZONE (CH1 + CH2) AT ROOF LEVEL, EACH CHILLER BEING 3600mm LONG x 1300mm WIDE x 2200mm HIGH SITTING ON SUPPORT STEELS @ 300mm HIGH

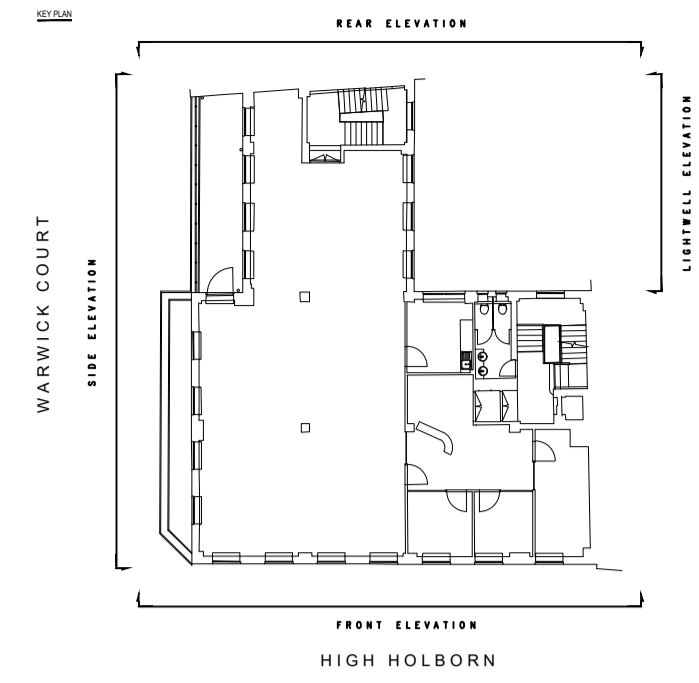

EXISTING CHILLER PLANT ZONE (CH1 + CH2) AT ROOF LEVEL, EACH CHILLER BEING 3600mm LONG x 1300mm WIDE x 2200mm HIGH SITTING ON SUPPORT STEELS @ 300mm HIGH



HIGH HOLBORN
FRONT ELEVATION

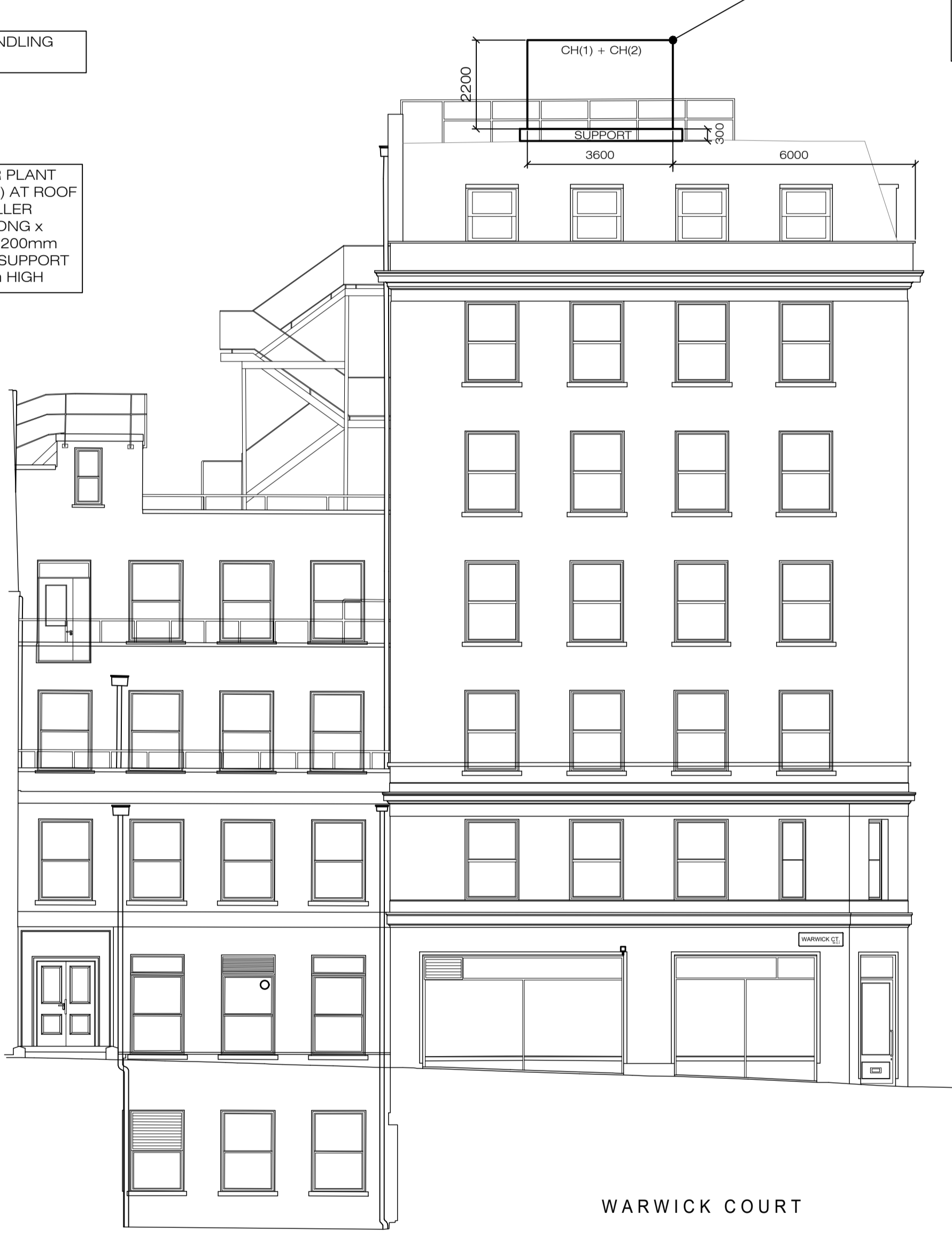

WARWICK COURT
SIDE ELEVATION

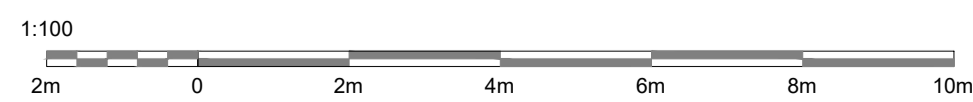

PLANNING APPLICATION

A	6th Sept 2022	Planning Application (1)
-	26th Aug 2022	Planning Application
No.	Date:	Amendment:
Revision:		

Michael Jones & Associates LLP
ENGINEERING CONSULTANTS
Crossway House
8 London Road, Reigate, Surrey, RH2 9HY
Tel: +44(0)1737 245610 Fax: +44(0)1737 241142
e mail: info@mjasociates.co.uk
www.mjasociates.co.uk

Scale:	Date:	Drawn:	Chkd:
1:100@A1	Aug 2022	EF	MJA

Client:
ACAI (Swan House) Ltd

Project:
**Swan House
37-39 High Holborn
London WC1V 6AA**

Title:
**Front & Side Elevation
Plant Layout
Existing**

Title:
**Rear & Lightwell Elevation
Plant Layout
Existing**

- Notes:
- | No: | Detail: |
|-----|---------------------------------------------------------------------------------------------------------------------------------------------------------------------------------------------------------------------------------------------------------------------------------------------------------------------------------------------------------------|
| 1. | DIMENSIONS
Figured dimensions are to be taken in preference to scaled dimensions. All dimensions are to be verified on site prior to work commencing. |
| 2. | DISCREPANCIES
Any discrepancy is to be referred to the consultant before proceeding. |
| 3. | COPYRIGHT © 2022
Copyright in this drawing is the property of Michael Jones & Associates LLP and must not be reproduced nor amended nor used for the execution of any works whether in connection with the proposed works for which it is prepared or otherwise without the express consent of Michael Jones & Associates LLP. All rights reserved. |
| 4. | RELATED DOCUMENTS
This drawing shall be read in conjunction with the relevant written Specification of Works, accompanying drawings equipment schedules and all other relevant documents connected to those works shown on this drawing. |

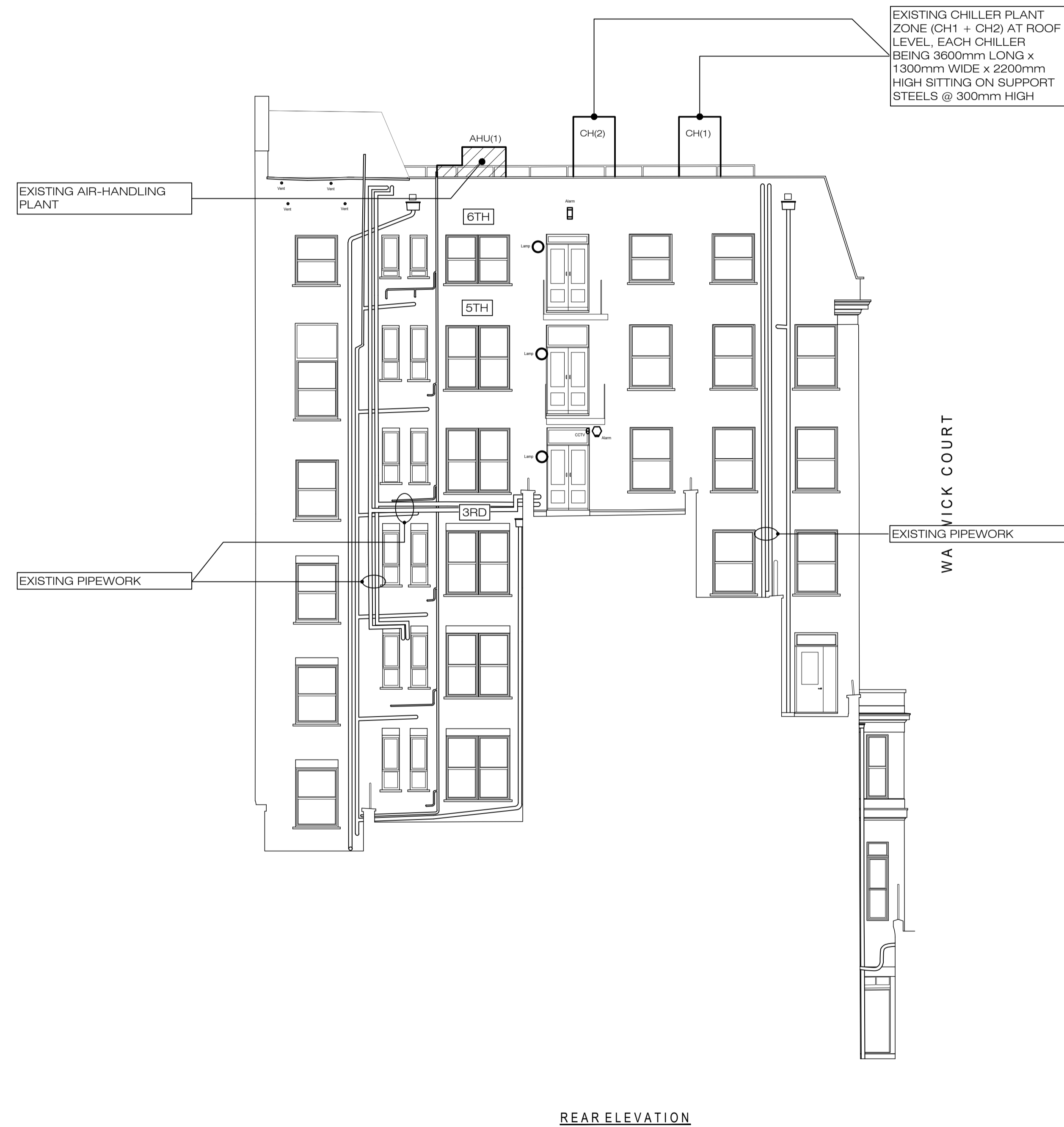
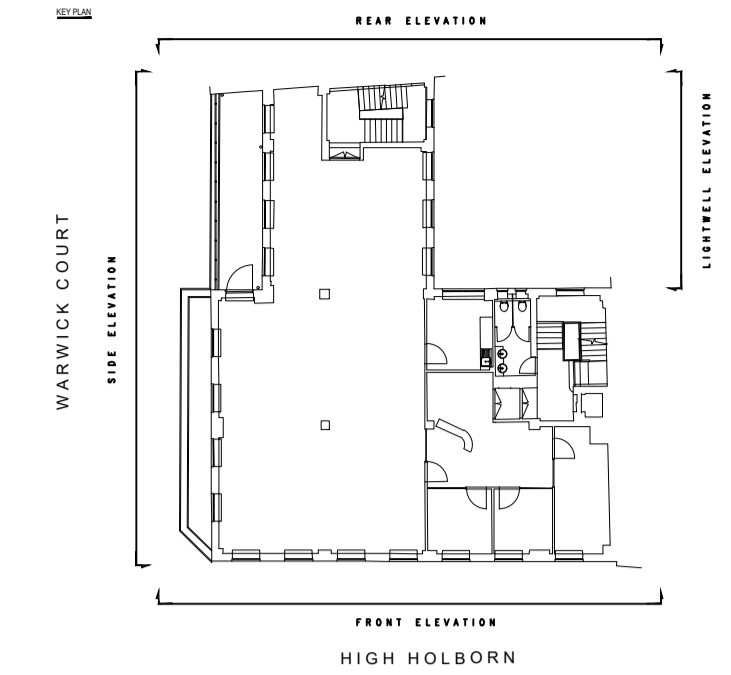

REAR ELEVATION

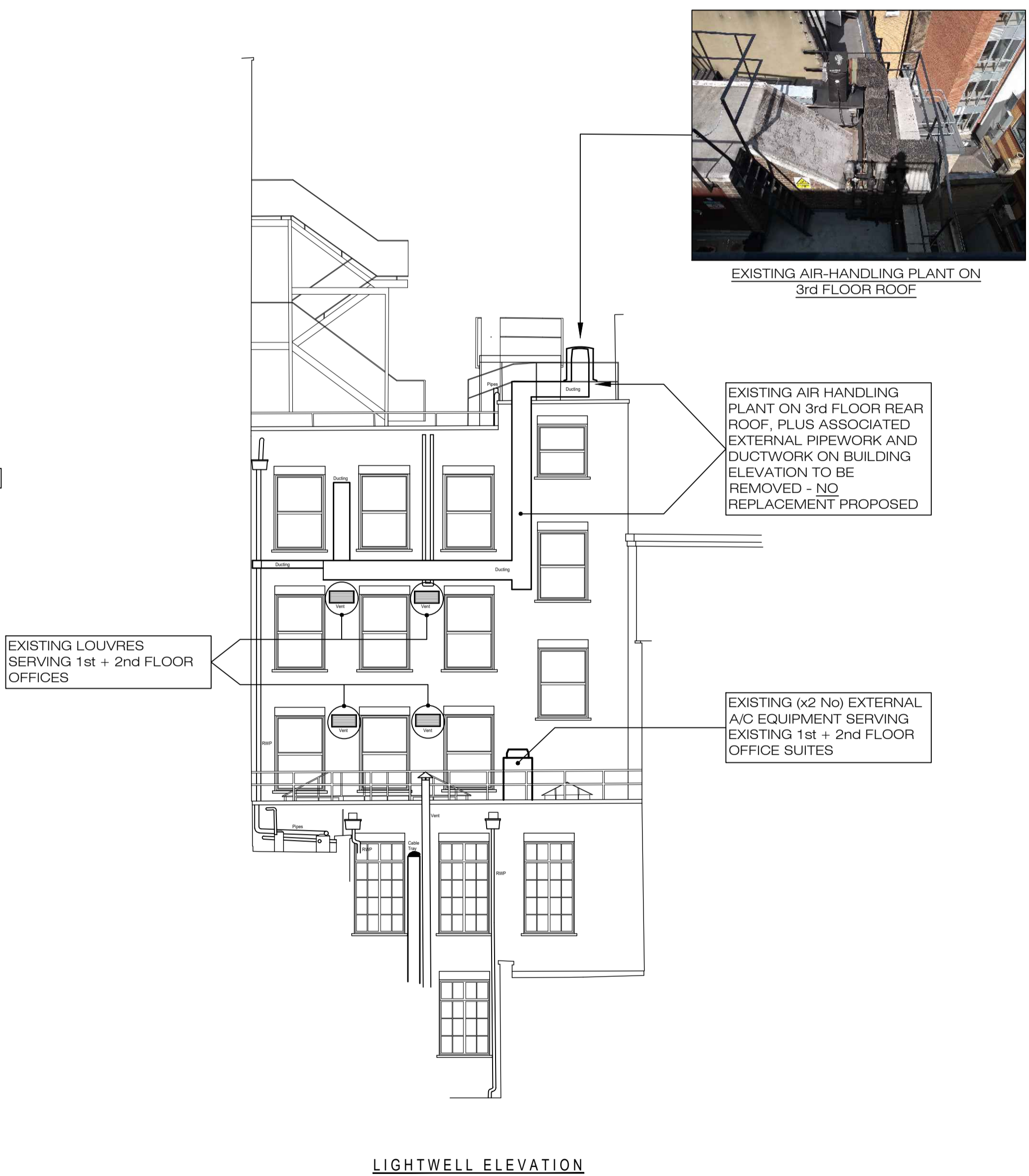

LIGHTWELL ELEVATION

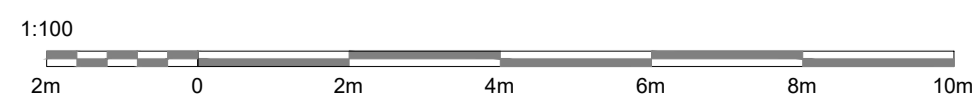

PLANNING APPLICATION

A	6th Sept 2022	Planning Application
-	26th Aug 2022	Planning Application
No:	Date:	Amendment:
Revision:		

Michael Jones & Associates LLP
ENGINEERING CONSULTANTS
Crossway House
8 London Road, Reigate, Surrey, RH2 9HY
Tel: +44(0)1737 245610 Fax: +44(0)1737 241142
e mail: info@mjasociates.co.uk
www.mjasociates.co.uk

Scale: 1:100@A1	Date: Aug 2022	Drawn: EF	Chkd: MJA
---------------------------	--------------------------	---------------------	---------------------

Client:
ACAI (Swan House) Ltd

Project:
**Swan House
37-39 High Holborn
London WC1V 6AA**

Title:
**Rear & Lightwell Elevation
Plant Layout
Existing**

- Notes:
- | No. | Detail: |
|-----|---------------------------------------------------------------------------------------------------------------------------------------------------------------------------------------------------------------------------------------------------------------------------------------------------------------------------------------------------------------|
| 1. | DIMENSIONS
Figured dimensions are to be taken in preference to scaled dimensions. All dimensions are to be verified on site prior to work commencing. |
| 2. | DISCREPANCIES
Any discrepancy is to be referred to the consultant <u>before</u> proceeding. |
| 3. | COPYRIGHT © 2022
Copyright in this drawing is the property of Michael Jones & Associates LLP and must not be reproduced nor amended nor used for the execution of any works whether in connection with the proposed works for which it is prepared or otherwise without the express consent of Michael Jones & Associates LLP. All rights reserved. |
| 4. | RELATED DOCUMENTS
This drawing shall be read in conjunction with the relevant written Specification of Works, accompanying drawings equipment schedules and all other relevant documents connected to those works shown on this drawing. |

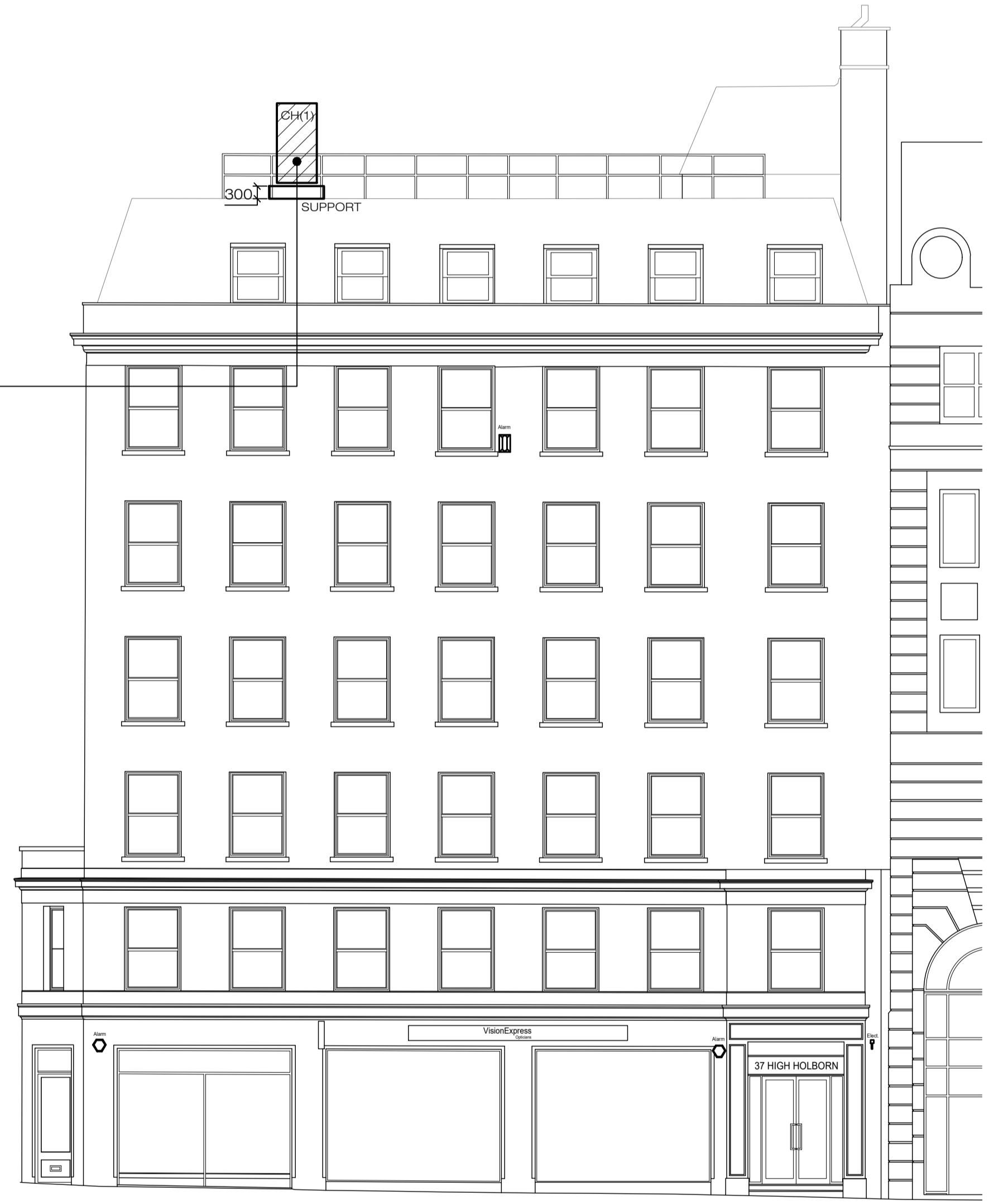
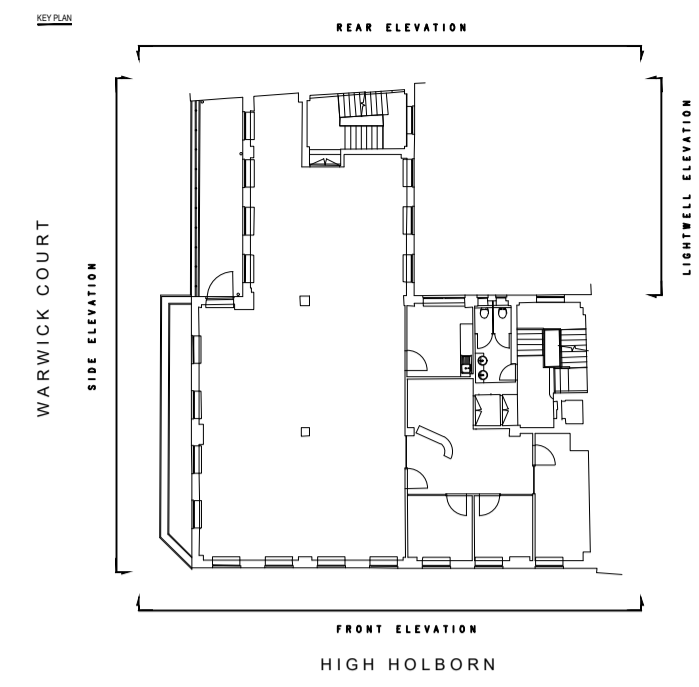

HIGH HOLBORN
FRONT ELEVATION



WARWICK COURT
SIDE ELEVATION

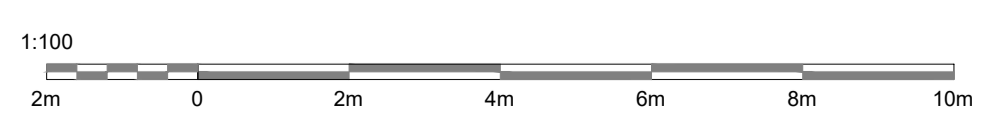

PLANNING APPLICATION

-	6th Sept 2022	Planning Application
No.	Date:	Amendment:
Revision:		

Michael Jones & Associates LLP
ENGINEERING CONSULTANTS
Crossway House
8 London Road, Reigate, Surrey, RH2 9HY
Tel: +44(0)1737 245610 Fax: +44(0)1737 241142
e mail: info@mjasociates.co.uk
www.mjasociates.co.uk

Scale:	Date:	Drawn:	Chkd:
1:100@A1	Aug 2022	EF	MJA

Client:
ACAI (Swan House) Ltd

Project:
**Swan House
37-39 High Holborn
London WC1V 6AA**

Title:
**Front & Side Elevation
Plant Layout
Proposed**

- Notes:
- | No: | Detail: |
|-----|---------------------------------------------------------------------------------------------------------------------------------------------------------------------------------------------------------------------------------------------------------------------------------------------------------------------------------------------------------------|
| 1. | DIMENSIONS
Figured dimensions are to be taken in preference to scaled dimensions. All dimensions are to be verified on site prior to work commencing. |
| 2. | DISCREPANCIES
Any discrepancy is to be referred to the consultant before proceeding. |
| 3. | COPYRIGHT © 2022
Copyright in this drawing is the property of Michael Jones & Associates LLP and must not be reproduced nor amended nor used for the execution of any works whether in connection with the proposed works for which it is prepared or otherwise without the express consent of Michael Jones & Associates LLP. All rights reserved. |
| 4. | RELATED DOCUMENTS
This drawing shall be read in conjunction with the relevant written Specification of Works, accompanying drawings equipment schedules and all other relevant documents connected to those works shown on this drawing. |

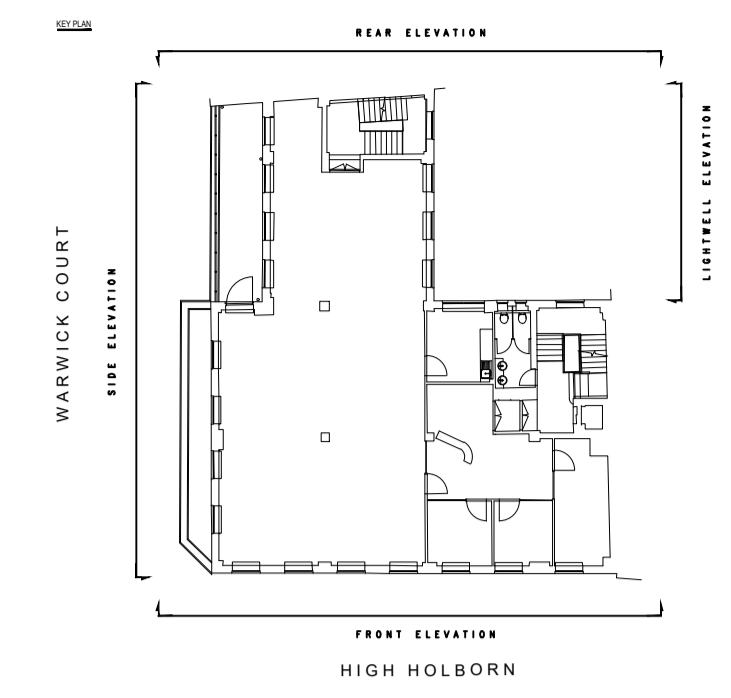

PROPOSED NEW DX REFRIGERANT PIPEWORK FROM NEW ROOF PLANT (SEE DRG No. PA.05 + PA.06) TO ROUTE EXTERNALLY TO REPLACE EXISTING REDUNDANT PIPEWORK INDICATED ON EXISTING DRAWINGS (PA.03 & PA.04)

TYPICAL NOTE
NEW DX A/C PIPEWORK ENTERS EACH OFFICE FLOOR LEVEL (6/5/4/3) TO ROUTE VIA CEILING VOID TO SERVE A/C SYSTEM

EXISTING REDUNDANT PIPEWORK TO BE REMOVED

HATCHED ZONE REPRESENTS PROPOSED POSITION OF REPLACEMENT EXTERNAL PLANT CONTAINED WITHIN AN O/ALL FOOTPRINT OF 4020mm LONG x 1685mm HIGH x 760mm DEEP SITTING ON EXISTING SUPPORT STEELS

PROPOSED NEW AIR INTAKE EXHAUST LOUVRES, EACH @ 500mm WIDE x 200mm HIGH SERVING MVHR VENTILATION UNIT IN OFFICE SUITE AT 6th FLOOR LEVEL

PROPOSED NEW AIR INTAKE EXHAUST LOUVRES, EACH @ 500mm WIDE x 200mm HIGH SERVING MVHR VENTILATION UNIT IN OFFICE SUITE AT 5th FLOOR LEVEL

PROPOSED NEW AIR INTAKE EXHAUST LOUVRES, EACH @ 500mm WIDE x 200mm HIGH SERVING MVHR VENTILATION UNIT IN OFFICE SUITE AT 4th FLOOR LEVEL

EXISTING REDUNDANT PIPEWORK TO BE REMOVED

EXISTING LOUVRES SERVING 1st + 2nd FLOOR OFFICES RETAINED

EXISTING AIR HANDLING PLANT ON 3rd FLOOR REAR ROOF, PLUS ASSOCIATED EXTERNAL PIPEWORK AND DUCTWORK ON BUILDING ELEVATION TO BE REMOVED - NO REPLACEMENT PROPOSED

(x2 No) EXTERNAL A/C EQUIPMENT SERVING EXISTING 1st + 2nd FLOOR OFFICE SUITES BEING RETAINED - NO WORKS PROPOSED

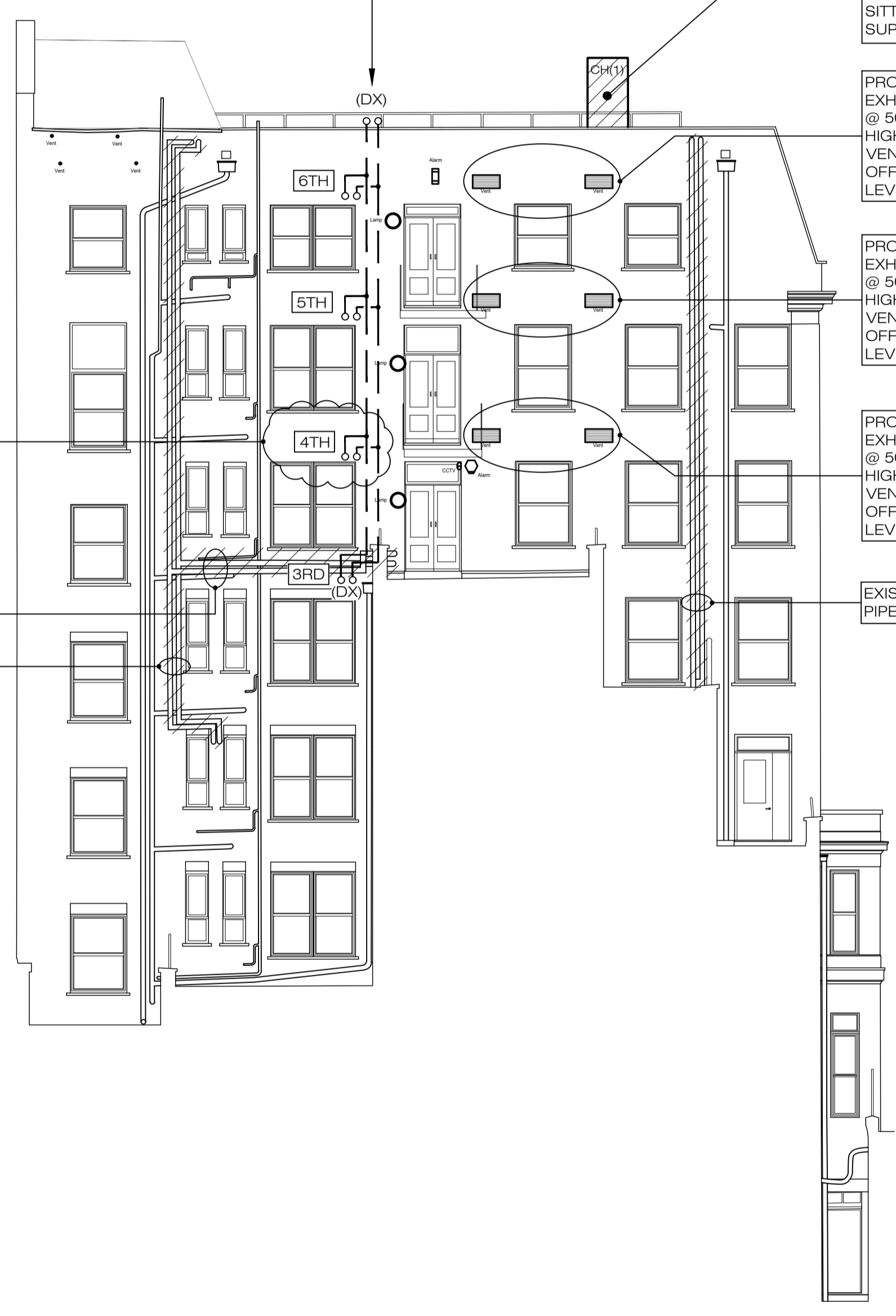

REAR ELEVATION

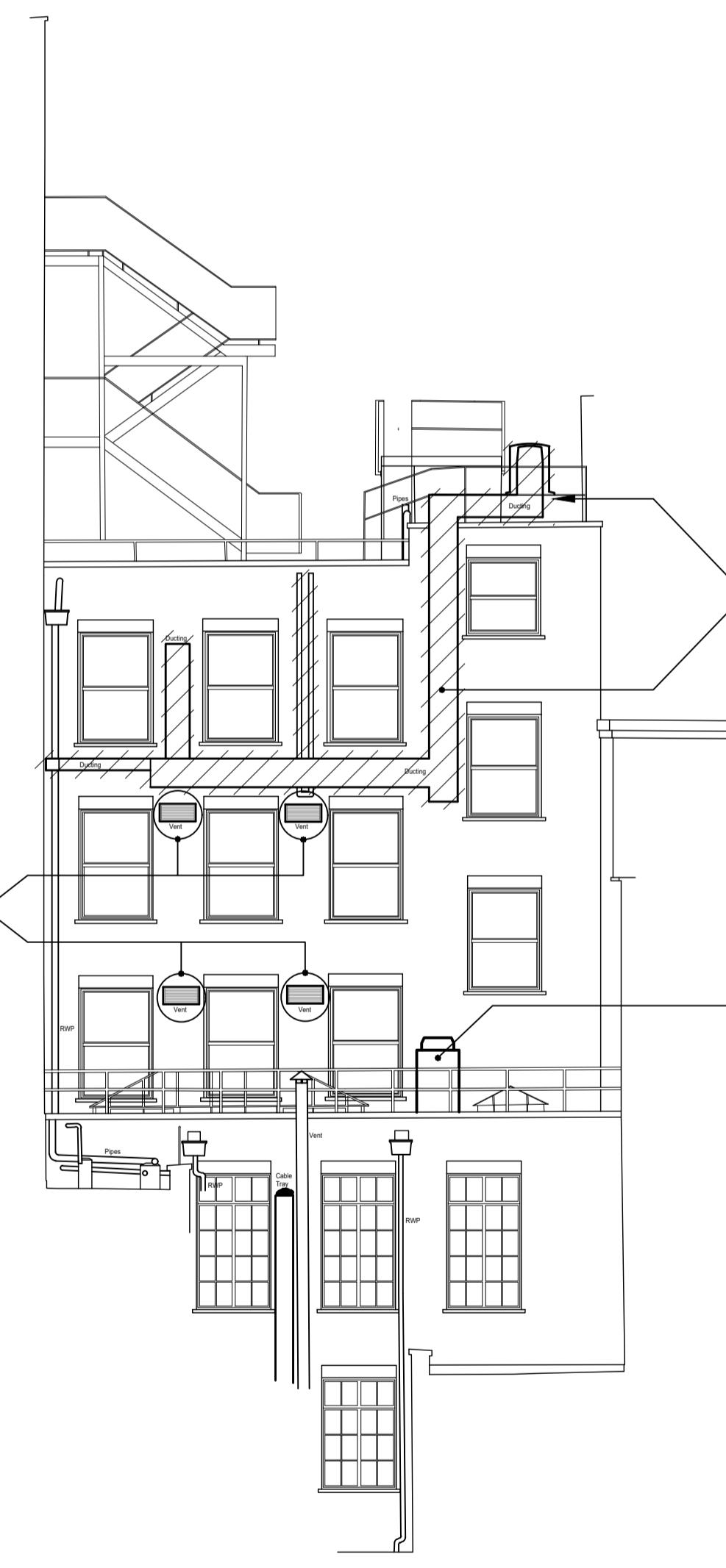

LIGHTWELL ELEVATION

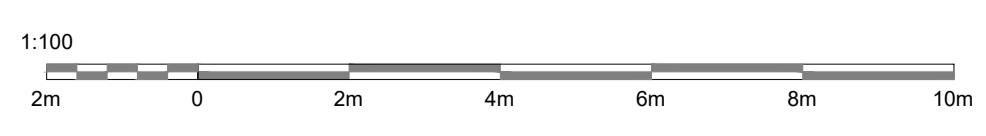

PLANNING APPLICATION

A	6th Sept 2022	Planning Application
-	26th Aug 2022	Planning Application
No:	Date:	Amendment:
Revision:		

Michael Jones & Associates LLP
ENGINEERING CONSULTANTS
Crossway House
8 London Road, Reigate, Surrey, RH2 9HY
Tel: +44(0)1737 245610 Fax: +44(0)1737 241142
e mail: info@mjasociates.co.uk
www.mjasociates.co.uk

Scale:	Date:	Drawn:	Chkd:
1:100@A1	Aug 2022	EF	MJA

Client:
ACAI (Swan House) Ltd

Project:
Swan House
37-39 High Holborn
London WC1V 6AA

Title:
**Rear & Lightwell Elevation
Plant Layout
Proposed**