

Site Measurements not to be taken from drawings.
Contractor to confirm all dimensions.
HHD not liable for seeking relevant planning authority permissions (including LBC) unless specifically directed by the client

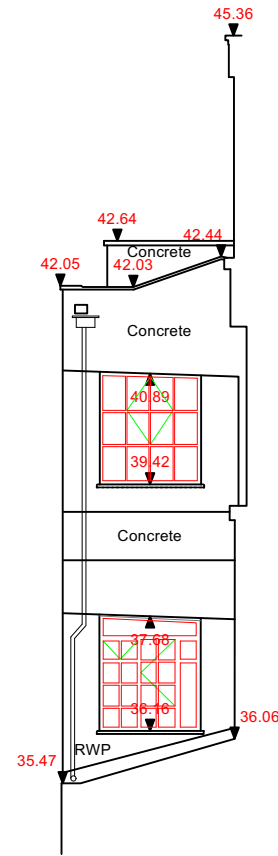

ELEVATION 11

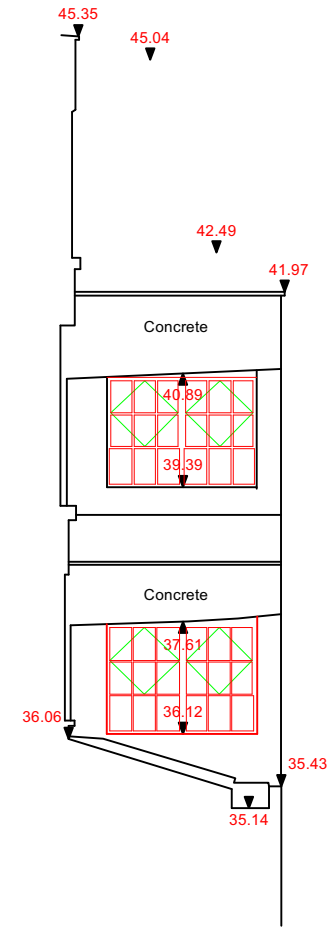

ELEVATION 12

29.00m A.O.D.

29.00m A.O.D.

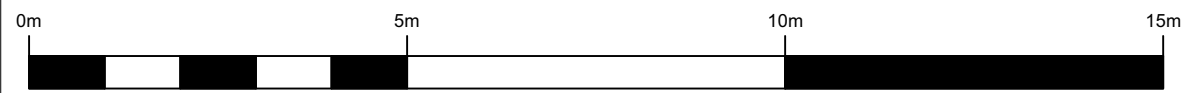

Green indicates existing window openers
Red indicates demolition

Existing Elevation 11 & 12
Shropshire House
1:100 @ A3

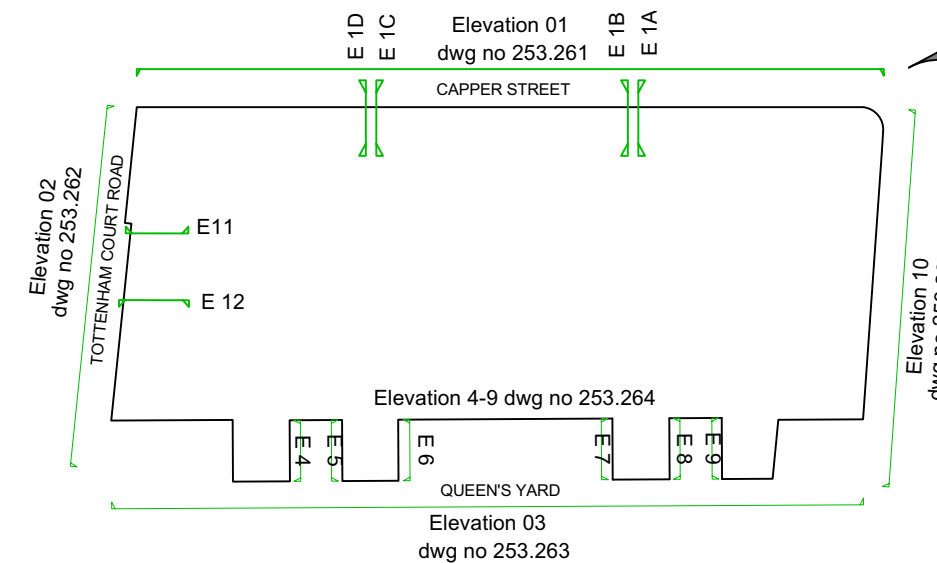

ELEVATION LOCATION PLAN

No.	Date	Revisions / Submissions	Revised by
-	11.07.22	First Issue	CMD



HamburyHirdDesign

Design Firm
HamburyHird Design Ltd.
50-52 Wellsway
Bath
BA2 4SA
Telephone: 01225 336004

Stage
PLANNING

Project Title
Shropshire House
11-20 Capper Street
London.WC1E 6JA

Drawing Title
Existing Elevation 11 & 12

Project Manager RH	Project ID 253
Drawn By CMD	CAD File Name 253.000.01 Existing External Elevations- Shropshire House.vwx
Reviewed By RH	Drawing No. 253.267
Date	
Scale 1:100 @ A3	