

Site Measurements not to be taken from drawings.
Contractor to confirm all dimensions.
HHD not liable for seeking relevant planning authority permissions (including LBC) unless specifically directed by the client

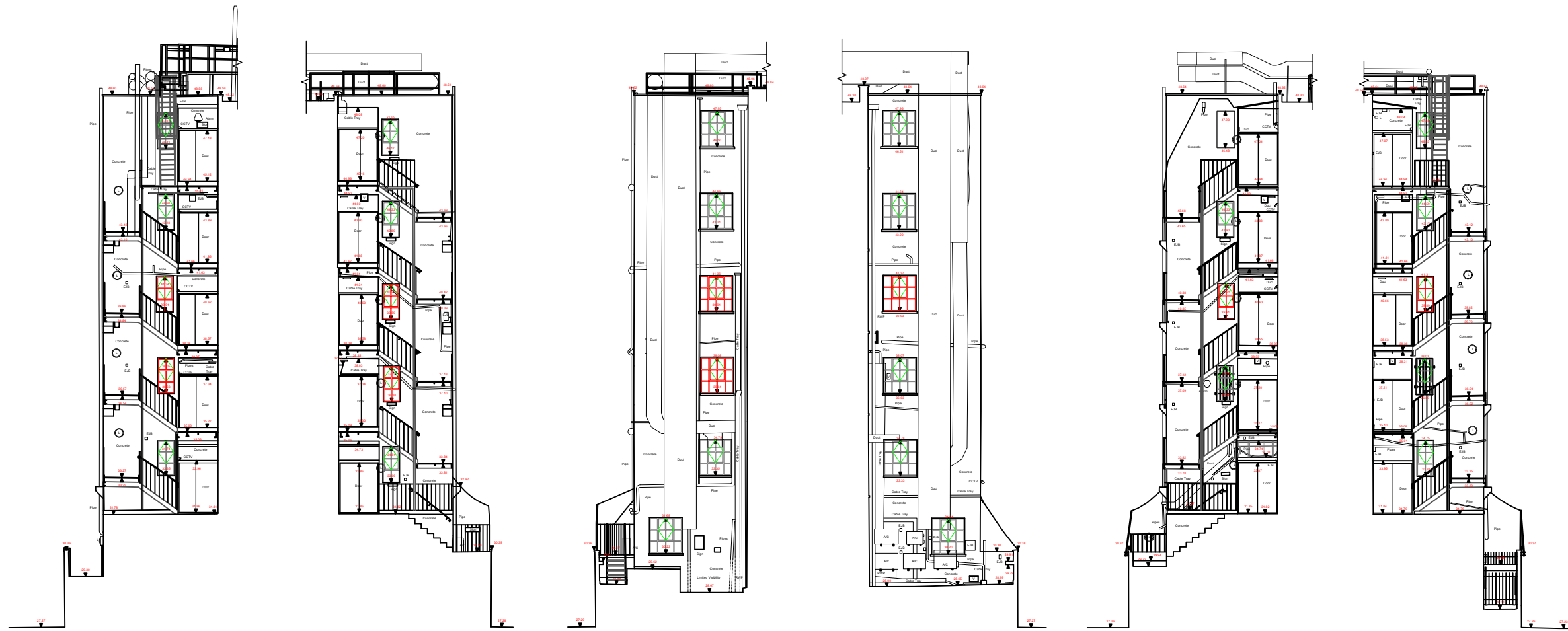

23.00m Above Ordnance Datum

ELEVATION 4

23.00m Above Ordnance Datum

ELEVATION 5

19.00m Above Ordnance Datum

ELEVATION 6

23.00m Above Ordnance Datum

ELEVATION 7

23.00m Above Ordnance Datum

ELEVATION 8

23.00m Above Ordnance Datum

ELEVATION 9

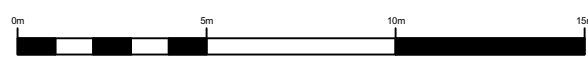

Green indicates existing window openers
Red indicates demolition

Existing Recessed Elevation No's 04-09
Shropshire House
1:200 @ A3

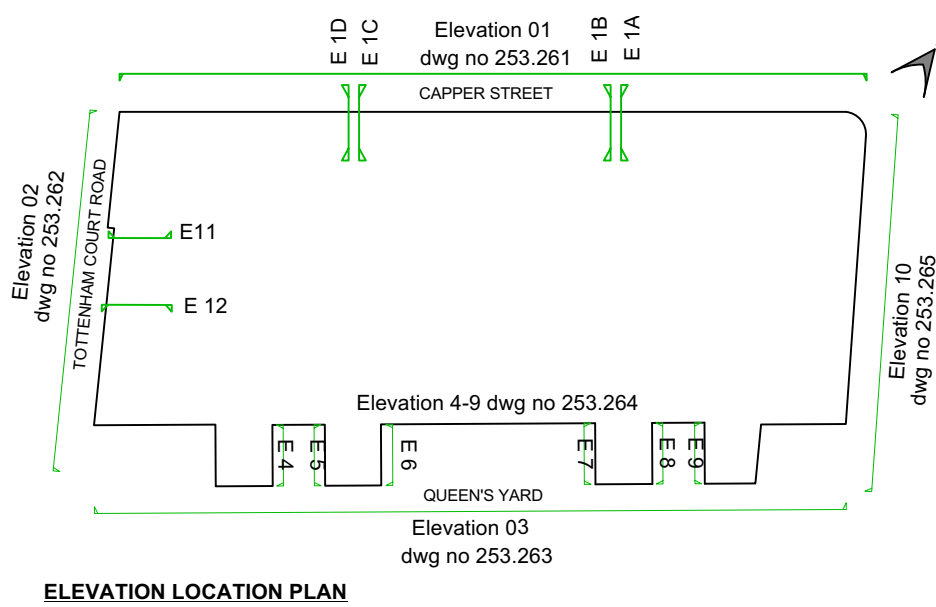

ELEVATION LOCATION PLAN

-	11.07.22	First Issue	CMD
No.	Date	Revisions / Submissions	Revised by



HamburyHirdDesign

Design Firm
HamburyHird Design Ltd.
50-52 Wellsway
Bath
BA2 4SA
Telephone: 01225 336004

Stage
PLANNING

Project Title
Shropshire House
11-20 Capper Street
London.WC1E 6JA

Drawing Title
Existing Recessed Elevation No's 04-09

Project Manager	RH	Project ID	253
Drawn By	CMD	CAD File Name	253.000.01 Existing External Elevations- Shropshire House.vwx
Reviewed By	RH	Drawing No.	253.264
Date			
Scale	1:200 @ A3		