 Floor **04**

**KEY TO FLOOR FINISHES**  
 Some symbols shown may not appear in drawing and may not be to scale. Drawing must be printed in colour.

**Floor Finishes**

-  New Flooring - F-01
-  Existing Flooring - F-02
-  New Outdoor Flooring - F-03

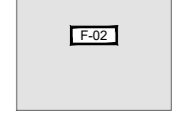
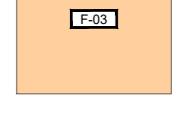
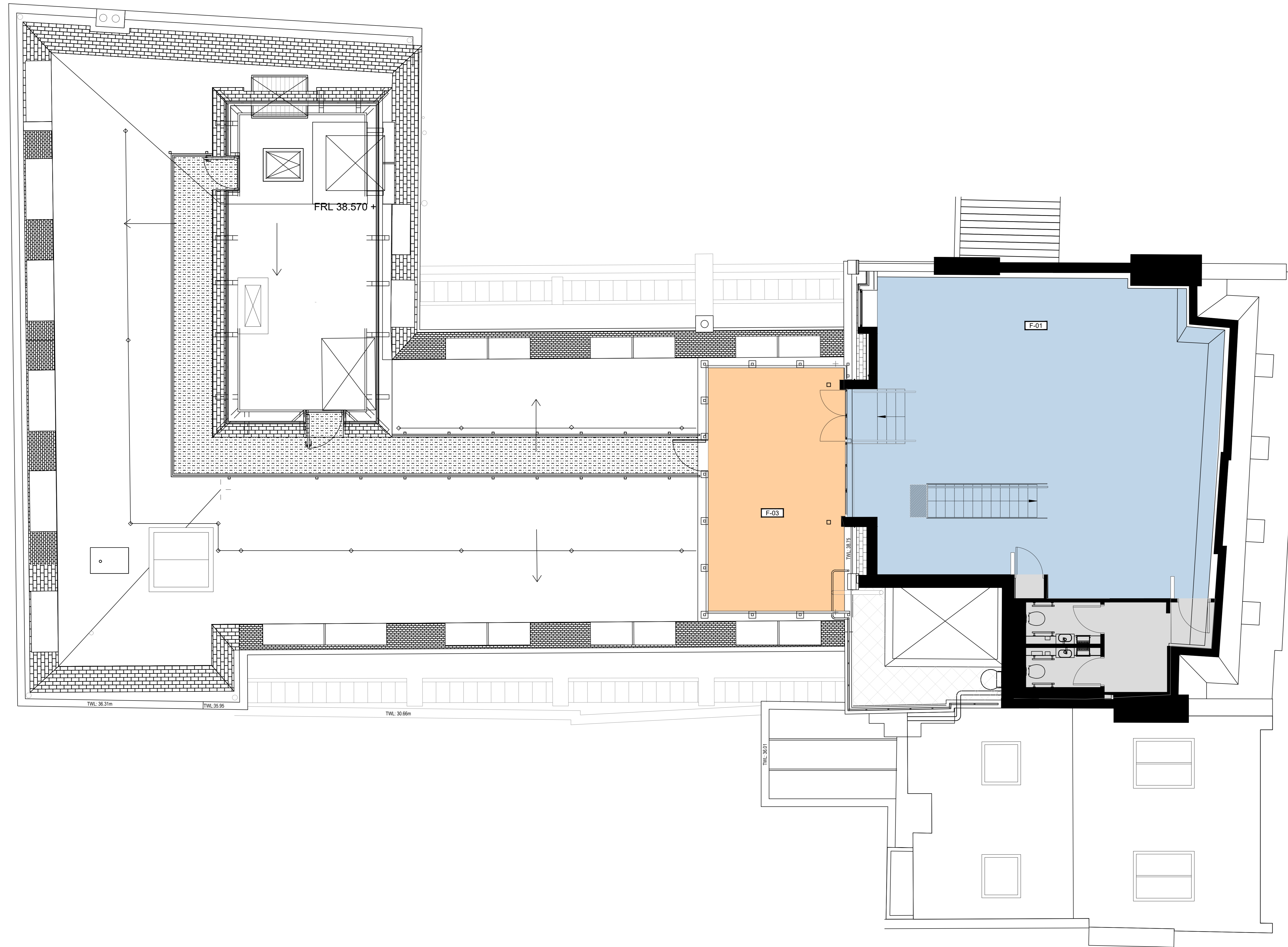

1:50 Scale

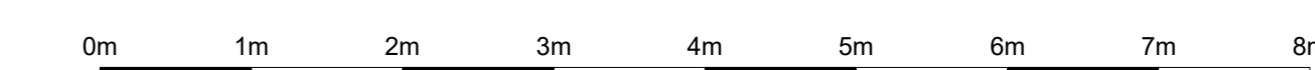

Drawing/Revised		KM	24/06/2022
REV	DESCRIPTION	BY	DATE
<b>DRAWING STATUS</b>			
<b>PRE CONSTRUCTION</b>			
<b>The Mission Group</b>			
-			
Address			
30-32 Great Queen Street Covent Garden London WC2B 8LL			
Project Number	Ref	Floor	Detail
31562	00	04	FFIN
Drawing Title			
Proposed Fourth Floor Floor Finishes			
Produced by	Scale	Date Created	Rev
KM	1:50/BA0	24/06/2022	-
<b>MARIS</b>			
The Mission Building 30-32 Great Queen Street London SE1 1AA	T	020 7922 1000	info@maris.co.uk
	E		maris.co.uk

© MARIS INTERIORS LLP Property & Copyright  
 Use of drawings is not permitted for any other project, including for reproduction without the approval of MARIS.