MARIS

Floor 01

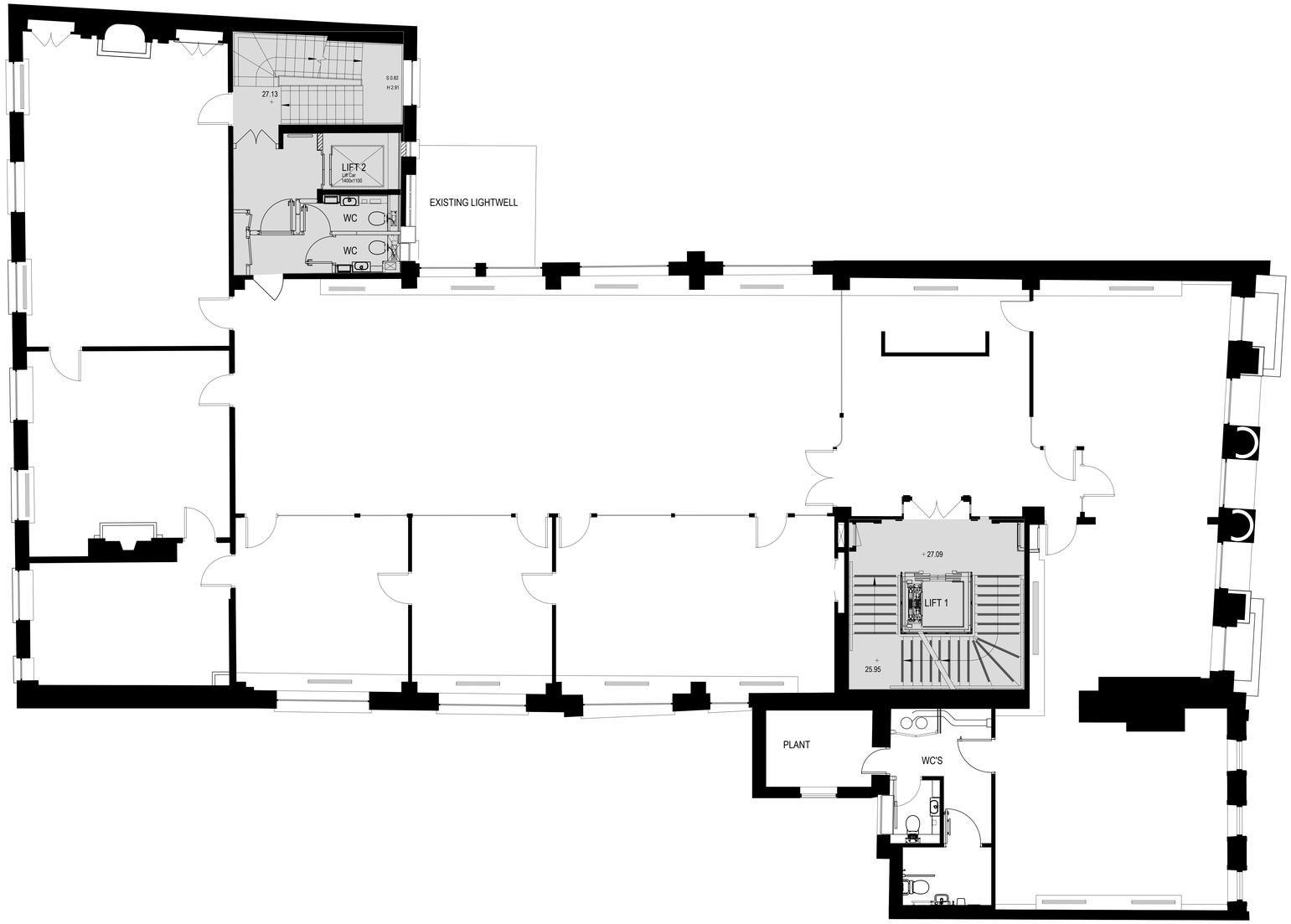

1:50 Scale

0m 1m 2m 3m 4m 5m 6m 7m 8m

REV	DESCRIPTION	BY	DATE
-	Drawing first produced	KM	24/06/2022

DRAWING STATUS
PRE CONSTRUCTION

The Mission Group

Address:
30-32 Great Queen Street
Covent Garden
London WC2B 5BL

Project Number	Ref	Floor	Detail
31562	00	01	GA

Drawing Title:
First Floor Existing Plan
General Arrangement (Design)

Produced by	Scale	Date Created	Rev
KM	1:50@A0	24/06/2022	-

MARIS
The Harlequin Building
65 Southwark Street
London SE1 0HR
T 020 7902 1890
E hello@maris.co.uk
W maris.co.uk

MARIS

© MARIS INTERIORS LLP Property & Copyright

Use of drawings is not permitted for use they are copied, duplicated or distributed without the consent of The LLP.

All designs are the sole property of MARIS INTERIORS LLP, and may not be used, transferred, or disclosed to a third party without the express permission of MARIS INTERIORS LLP. Electronic copies of this drawing are supplied for convenience only. No dimensions or other information should be used from the electronic copy. Do not scale from this drawing. Figured dimensions only are to be used 'For Construction' and any scaling of the drawing will be at the Contractor's risk. Contractor to verify all dimensions, levels, and components on-site. Any discrepancies shall be addressed in writing to this office for clarification prior to the commencement of the work, otherwise the Contractor shall bear full responsibility for any associated cost. Any claims for variations or extras shall be submitted to this office for assessment prior to approval of any such variation or extra. This drawing is to be read in conjunction with all other Contract documentation. This drawing must be signed otherwise it will be invalid. Building parameters taken from as built drawings provided. Check survey undertaken only, subject to statutory approval. All dimensions shown are in millimetres unless otherwise shown.