

Floor 01

KEY TO FLOOR FINISHES

Some symbols shown may not appear in drawing and may not be to scale. Drawing must be printed in colour.

Floor Finishes

- New Flooring - F-01
- Existing Flooring - F-02

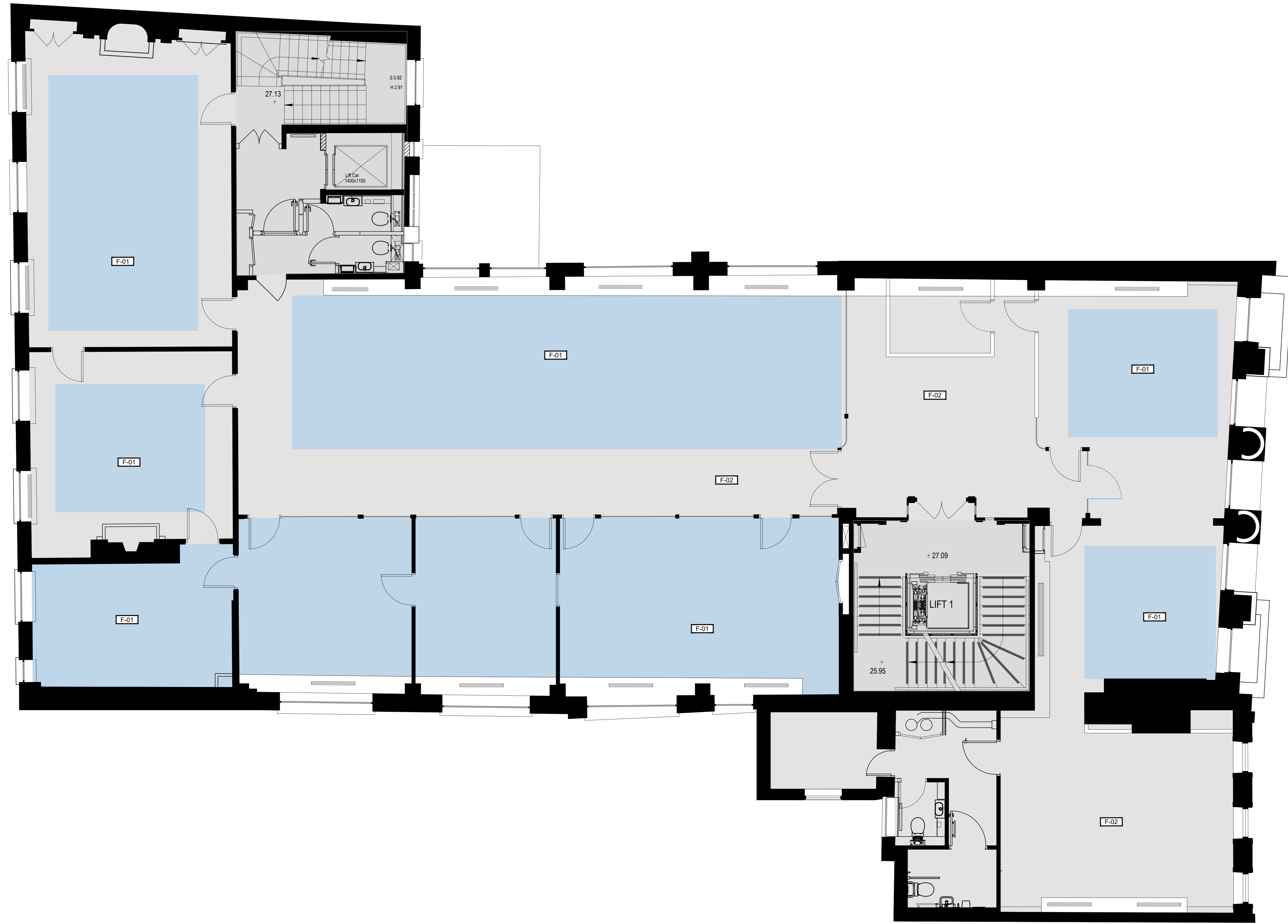

1:50 Scale

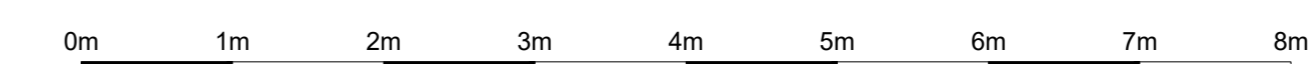

|  |  |  |  |  |
|--|--|--|--|--|
|  |  |  |  |  |
|  |  |  |  |  |
|  |  |  |  |  |
|  |  |  |  |  |
|  |  |  |  |  |

|   |             |  |            |
|---|-------------|--|------------|
| Drawing first produced  |             | KM   | 24/06/2022 |
| REV   | DESCRIPTION | BY   | DATE       |
| <b>DRAWING STATUS</b>   |             |  |            |
| <b>PRE CONSTRUCTION</b>                                       |             |  |            |
| <b>The Mission Group</b>                                      |             |  |            |
| -   |             |  |            |
| Address   |             |  |            |
| 30-32 Great Queen St,<br>Covent Garden,<br>London WC2B 8LL    |             |  |            |
| Project Number  | Ref         | Floor  | Detail     |
| 31562   | 00          | 01   | FFIN       |
| Drawing Title   |             |  |            |
| Proposed First Floor<br>Floor Finishes                        |             |  |            |
| Produced by   | Scale       | Date Created                                     | Rev        |
| KM  | 1:50/BA0    | 24/06/2022                                       | -          |
| <b>MARIS</b>  |             |  |            |
| The Huber Building<br>80 Southampton Street<br>London SE1 1LH | T<br>E<br>W | 020 7602 1006<br>info@maris.co.uk<br>maris.co.uk |            |