



**Henry Construction Projects Ltd**

**Church Road**

**Cranford**

**Middlesex**

**TW5 9RY**

To whom it may concern,

HCPL didn't carry out any excavation to plot 7 from when the site was handed over to us by O'Keefe back in February 2021.

The building including the basement occupies the entire site whereby Henry Construction took over the works once the basement foundations were complete.

Only works completed after the basement was handed over was the MEP Fit Out and Construction Fit Out.

I have attached a GA Basement Plan with this letter for reference.

Kind Regards,

Tom Parker

Henry Construction Projects Ltd

Church Road

Cranford

Middlesex

TW5 9RY

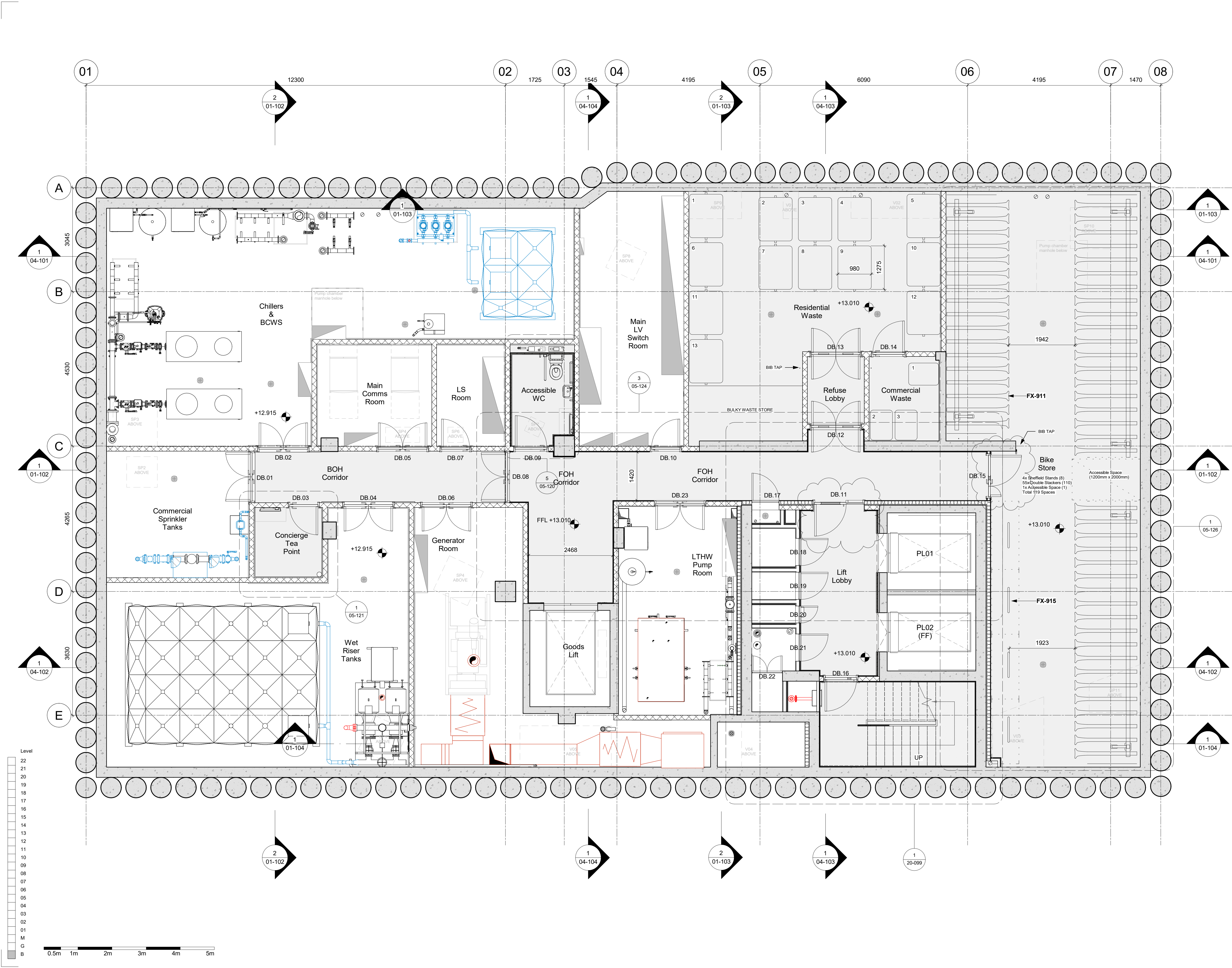

Key Plan

Do not scale from this drawing.  
Check drawing on receipt and immediately report any discrepancies to the Architect.  
Verify all dimensions and levels on site prior to construction.  
The contents of this drawing are  
Stiff + Trevillion Architects Ltd. Copyright and shall not  
be re-used without their written permission.

Notes:

3J	29/07/21	Stage-05 - Door schedule and type updates
3I	04/06/21	Stage-05 Basement Bunding updates
3H	29/01/21	Stage-04 - GA's
3G	27/11/20	Stage-04 Basement GA Update
Rev	Date	Description

**Stiff + Trevillion**  
Stiff + Trevillion Architects Ltd  
16 Woodfield Road  
London W9 2BE  
T +44(0)20 8960 5550  
mail@stiffandtrevillion.com  
www.stiffandtrevillion.com  
Client  
**Brill Place Limited**

Project

**Brill Place**

Drawing Title

**Basement Plan**

Drawing Status	Drawing: Checked:	Revision
<b>S4</b>	<b>CL CL</b>	<b>3J</b>
Project Number:	Date:	Scale @ A1
<b>4451</b>	<b>29/11/19</b>	<b>1 : 50</b>
Code	Orig.	Zone Level Type RolePack Number
<b>4451</b>	<b>- ST - XX - B1 - DR - A - 02-099</b>	