

MAYGROVE ROAD KILBURN HIGH ROAD LOVERIDGE ROAD

3 Kilburn Mews: Kilburn High Road

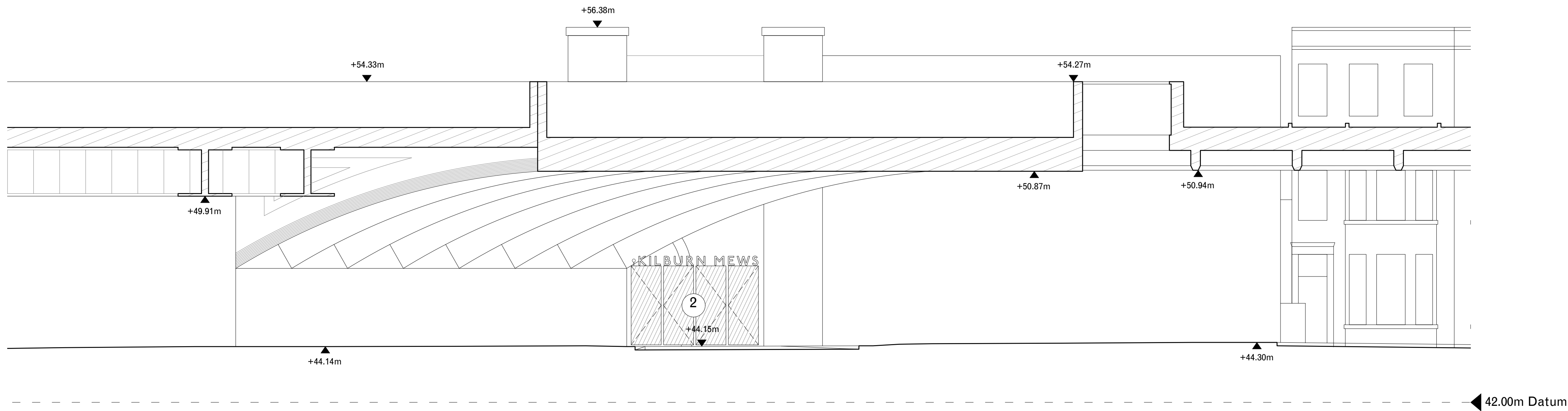

LOVERIDGE ROAD ENTRANCE TO KILBURN MEWS LOVERIDGE ROAD

4 Kilburn Mews: Loveridge Road

DK-CM

TELEPHONE  
+44 (0) 207 729 4140

ADDRESS  
Unit 12, 5 Durham  
Yard  
Teesdale Street  
London, E2 6QF

EMAIL  
studio@dk-cm.com

WEBSITE  
www.dk-cm.com

PROJECT  
Kilburn Arches

CLIENT  
Transport for London

DRAWING TITLE  
Proposed elevations:  
Kilburn High Road and  
Loveridge Road

DRAWING NUMBER  
2108-S3-204--

DRAWN/  
CHECKED  
EP / CM

SCALE  
1:100@A1  
1:200@A3

STATUS  
Stage 3

CREATION DATE  
07.07.2022

NOTES

1. All co-ordinates, levels, dimensions and discrepancies are to be reported to the architect immediately.
2. This drawing is to be read in conjunction with all other Engineers' drawings, details and specification.
3. For site information and dimensions please refer to commissioned measured survey.
4. All drawings to be read in conjunction with architectural specification.
5. Do not scale from these drawings. Use figured dimensions only.
6. All dimensions in mm.

Notes

1. Existing stone columns supporting bridge
2. Gateway with pedestrian, emergency vehicle and delivery vehicle access only
3. Mural on bridge structure
4. New commercial unit to be constructed beneath bridge in place of existing. Decorative metal screen above to underside of bridge.

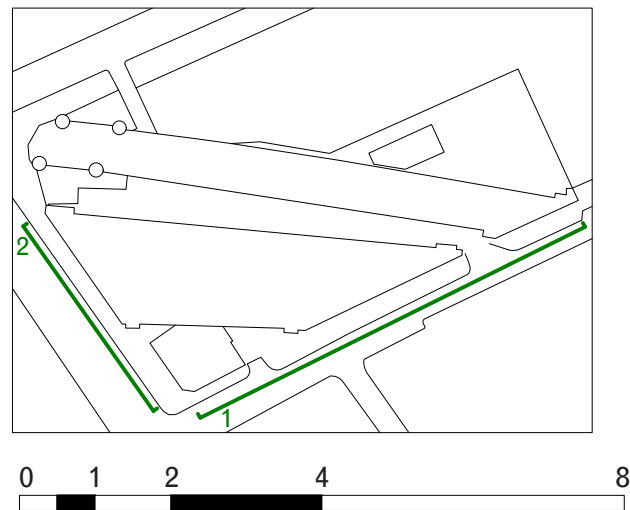

Revision		
DR1	Draft Planning Set	08/07/2022
DR2	Draft Planning Set	15/07/2022
DR3	Planning draft updates	05/08/2022
-	PLANNING	19/08/2022