

FAMILY OF SHOPFRONT TYPES ORGANISED BY ELEVATION. PLACEMENT OF TYPES ON EACH ELEVATION SHOWN INDICATIVELY WITHIN THE DRAWING SET.

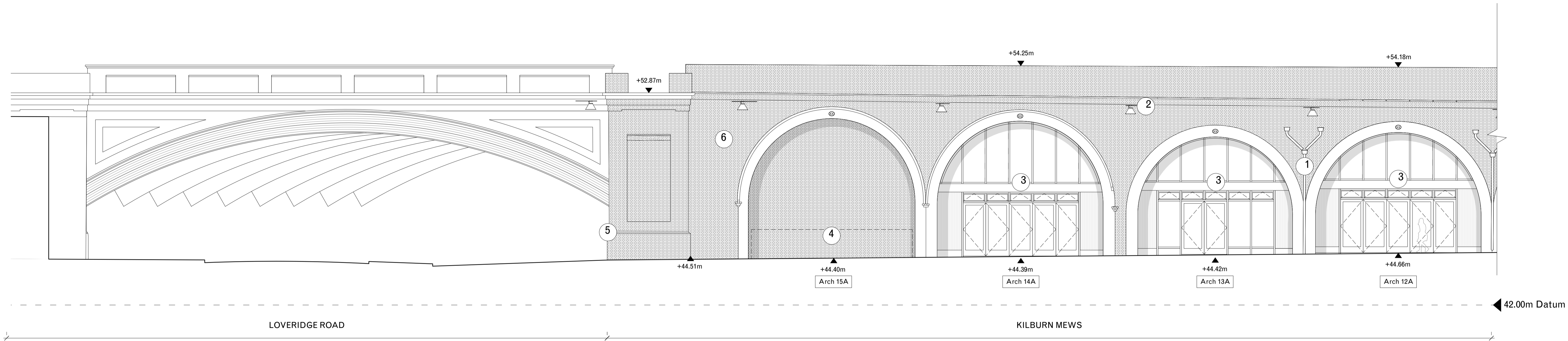

1 Kilburn Mews: Southern Elevation

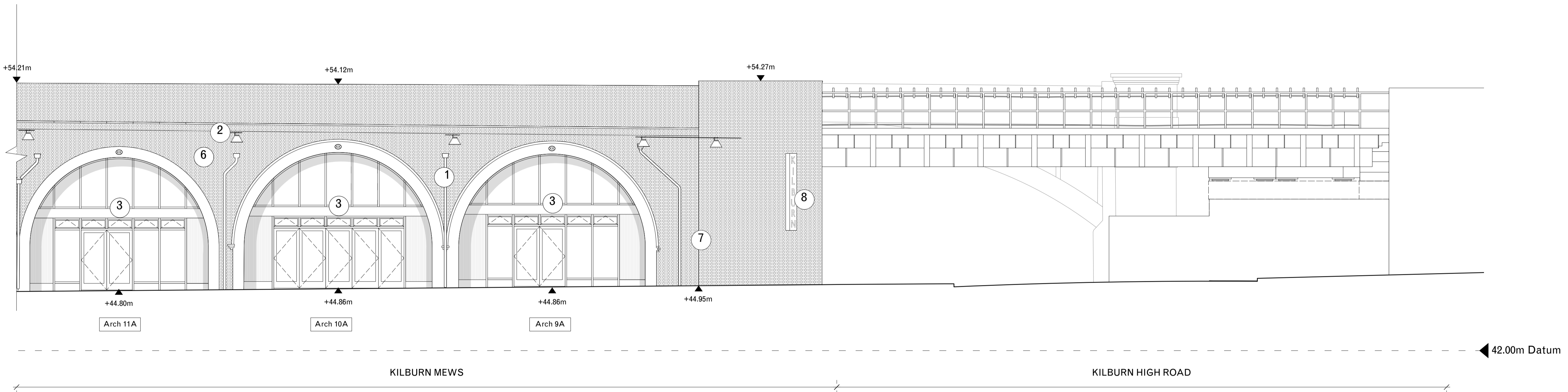

3 Kilburn Mews: Southern Elevation



TELEPHONE
+44 (0) 207 729 4140

ADDRESS
Unit 12, 5 Durham
Yard
Teesdale Street
London, E2 6QF

EMAIL
studio@dk-cm.com

WEBSITE
www.dk-cm.com

PROJECT
Kilburn Arches

CLIENT
Transport for London

DRAWING TITLE
Proposed elevations:
Kilburn Mews South

DRAWING NUMBER
2108-S3-202--

DRAWN/
CHECKED
EP / CM

SCALE
1:100@A1
1:200@A3

STATUS
Stage 3

CREATION DATE
07.07.2022

NOTES

- All co-ordinates, levels, dimensions and discrepancies are to be reported to the architect immediately.
- This drawing is to be read in conjunction with all other Engineers' drawings, details and specification.
- For site information and dimensions please refer to commissioned measured survey.
- All drawings to be read in conjunction with architectural specification.
- Do not scale from these drawings. Use figured dimensions only.
- All dimensions in mm.

Notes

- Cast iron rainwater hoppers and downpipes to be retained and redecorated where possible. New cast iron replacements to match to be installed where required to replace all PVC downpipes.
- New catenary lighting above Kilburn Mews
- New frontages to existing arches
- Cycle storage to be located within Arch 15A
- Gateway with pedestrian, emergency vehicle and delivery vehicle access only
- Light cleaning and repairs to existing brickwork.
- Gateway to Kilburn Mews with pedestrian access, allowance made for vehicular access for emergency vehicles.
- Indicative location of new high level entrance signage.

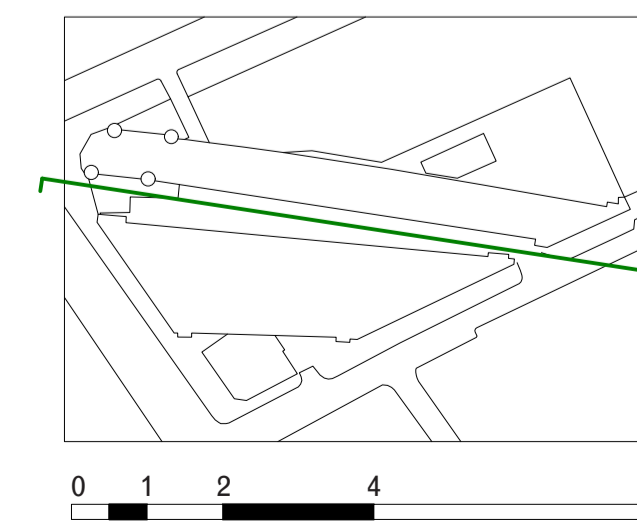

Revision

Revision	Description	Date
DR1	Draft Planning Set	08/07/2022
DR2	Draft Planning Set	15/07/2022
DR3	Planning draft updates	05/08/2022
-	PLANNING	19/08/2022