

MAYGROVE ROAD KILBURN HIGH ROAD LOVERIDGE ROAD

2 Kilburn Mews: Kilburn High Road

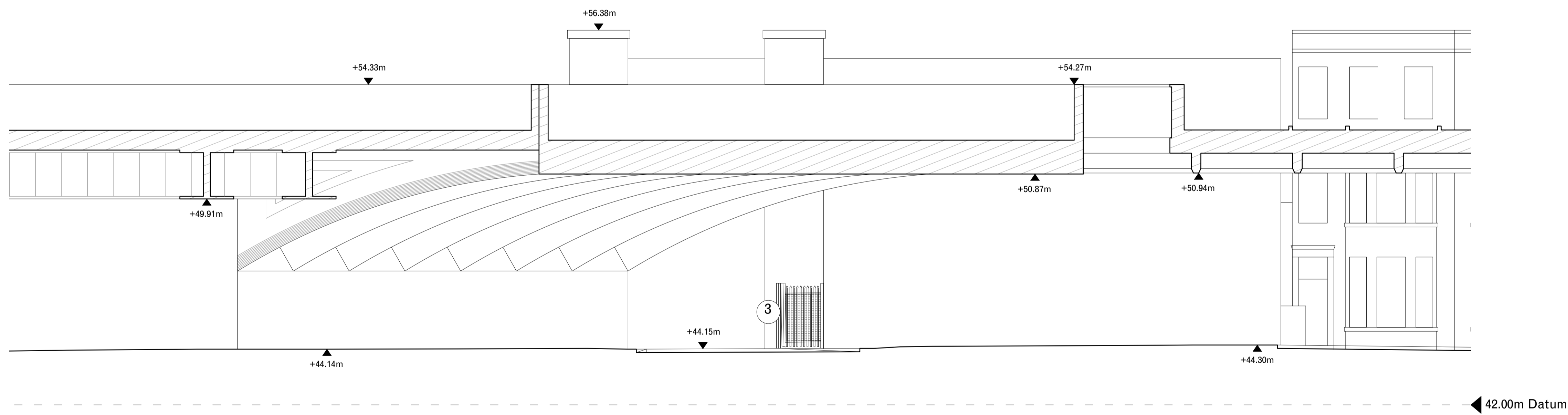

LOVERIDGE ROAD ENTRANCE TO KILBURN MEWS LOVERIDGE ROAD

1 Kilburn Mews: Loveridge Road

**DK-CM**

TELEPHONE +44 (0) 207 729 4140  
 ADDRESS Unit 12, 5 Durham Yard  
 EMAIL studio@dk-cm.com  
 WEBSITE www.dk-cm.com

PROJECT Kilburn Arches  
 CLIENT Transport for London

DRAWING TITLE Existing elevations: Kilburn High Road and Loveridge Road  
 DRAWING NUMBER 2108-S3-X-204--

DRAWN/CHECKED EP / CM  
 SCALE 1:100@A1 1:200@A3  
 STATUS Stage 3  
 CREATION DATE 07.07.2022

NOTES  
 1. All co-ordinates, levels, dimensions and discrepancies are to be reported to the architect immediately.  
 2. This drawing is to be read in conjunction with all other Engineers' drawings, details and specification.  
 3. For site information and dimensions please refer to commissioned measured survey.  
 4. All drawings to be read in conjunction with architectural specification.  
 5. Do not scale from these drawings. Use figured dimensions only.  
 6. All dimensions in mm.

Notes  
 1. Shipping container converted into retail unit infilling westernmost entrance to site  
 2. Existing retail units infill below and adjacent to railway bridge  
 3. 2-storey infill building beneath bridge  
 4. Mural on bridge structure

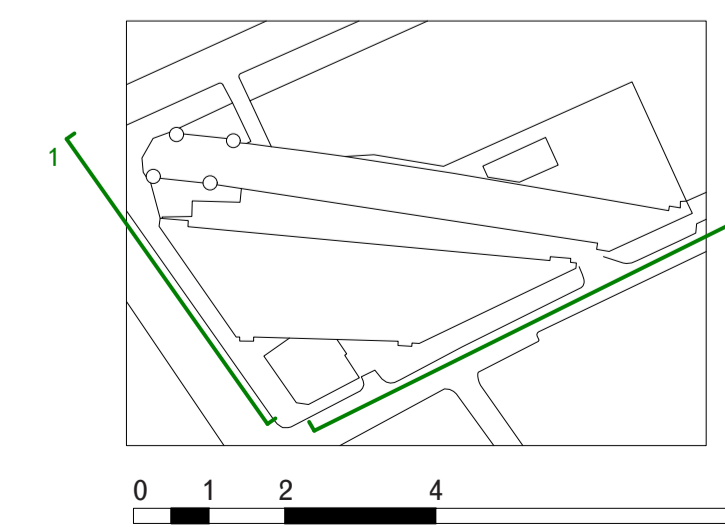

Revision		
DR1	Draft Planning Set	08/07/2022
DR2	Draft Planning Set	15/07/2022
-	PLANNING	19/08/2022