

1 Kilburn Mews: Southern Elevation

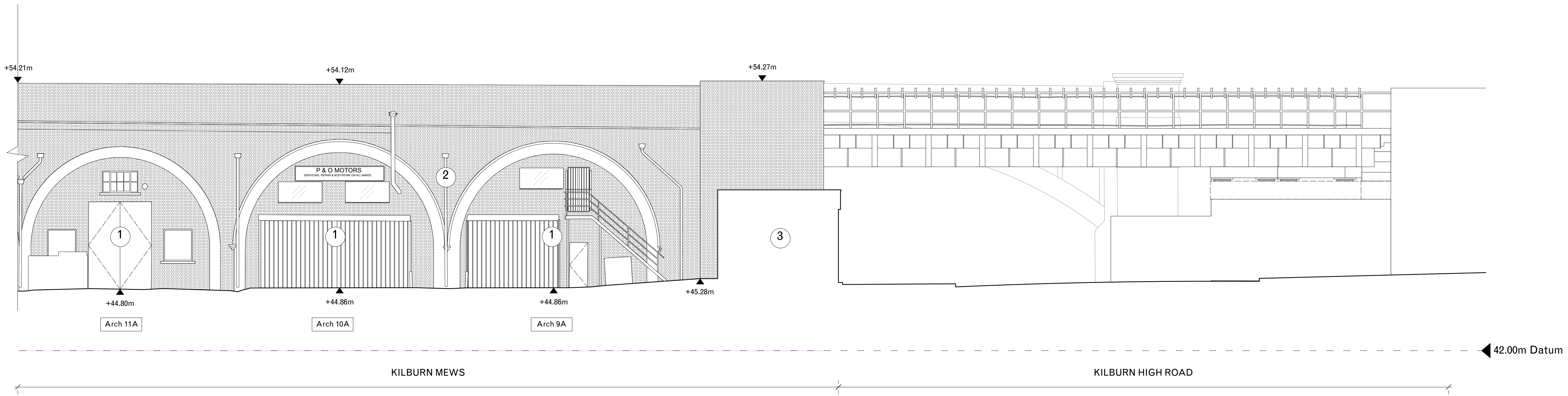

2 Kilburn Mews: Southern Elevation

DK-CM

TELEPHONE  
+44 (0) 207 729 4140

EMAIL  
studio@dk-cm.com

WEBSITE  
www.dk-cm.com

ADDRESS  
Unit 12, 5 Durham  
Yard  
Teesdale Street  
London, E2 6QF

PROJECT  
Kilburn Arches  
CLIENT  
Transport for London

DRAWING TITLE  
Existing elevations:  
Kilburn Mews South

DRAWING NUMBER  
2108-S3-X-202--

DRAWN/  
CHECKED  
EP / CM

SCALE  
1:100@A1  
1:200@A3

STATUS  
Stage 3

CREATION DATE  
07.07.2022

#### NOTES

1. All co-ordinates, levels, dimensions and discrepancies are to be reported to the architect immediately.
2. This drawing is to be read in conjunction with all other Engineers' drawings, details and specification.
3. For site information and dimensions please refer to commissioned measured survey.
4. All drawings to be read in conjunction with architectural specification.
5. Do not scale from these drawings. Use figured dimensions only.
6. All dimensions in mm.

#### Notes

1. Existing frontages along Kilburn Mews to be replaced with new
2. Existing rainwater hoppers and downpipes in poor condition, to be relaced where neccessary with cast iron to match
3. Shipping container converted into retail unit infilling westernmost entrance to site

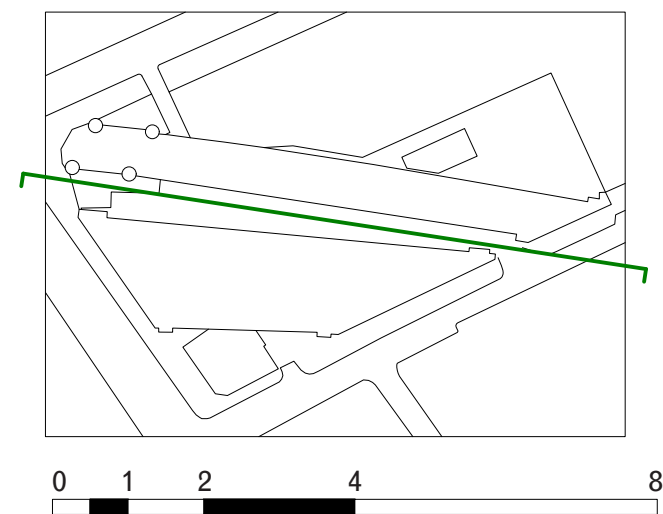

#### Revision

DR1	Draft Planning Set	08/07/2022
DR2	Draft Planning Set	15/07/2022
-	PLANNING	19/08/2022